PRODUCTION — TYPE INDEX LISTING OF GUERNSEY SIRES

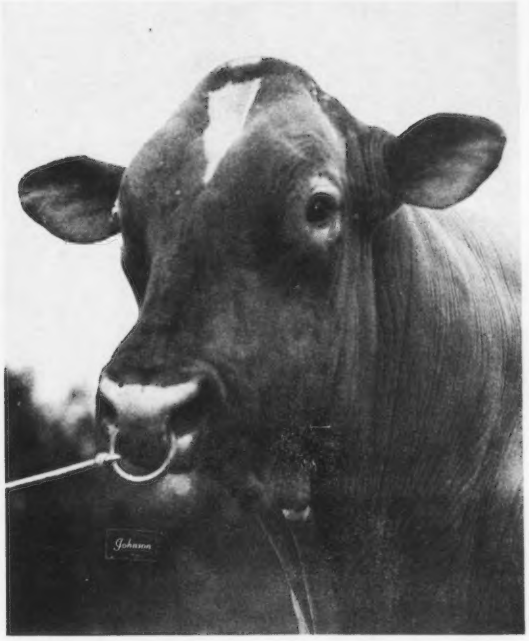

Featuring

- USDA Production Summaries
- The Initial Predicted Difference Type Evaluations
- PTI Listing — Volume I

Summer, 1979

The American Guernsey Cattle Club Peterborough, N. H.

A Total Performance Index Using P.D. Production & P.D. Type Evaluations

(Abstracted from the Sept. 1979 Guernsey Breeders' Journal)

H. D. Norman & B. G. Cassell, Animal Improvement Programs Laboratory, U. S. Dept. of Agriculture
and
M. L. Dawdy, The American Guernsey Cattle Club

22268-48106-9999
UNIVERSITY MICROFILMS
LIBRARY SERV
XEROX CORP
ANN ARBOR MI 48106
*****

Prior to 1976 Guernsey sire evaluations for type were simple daughter averages. After 1976, daughter averages were deviated from breed average for final score and in each of the breakdown categories. This provided useful information but did not account for factors influencing differences in classification scores such as age; stage of lactation; genetic level of herdmates, etc. The accuracy of simple daughter averages is also subject to whether the bull is used randomly; has many daughters in a large number of herds; and to feeding, management and the genetic merit of the dams.

In comparison, the evaluations for Predicted Difference (PD) for milk employing specific guidelines in the PD calculations have proven extremely accurate. Guernsey breeders need classification data summarized in a manner that will allow them the best possible accuracy and uniform genetic evaluation of the transmitting ability of sires for use in their herds.

More Accurate Type Summaries

The American Guernsey Cattle Club entered into a cooperative research program with the Animal Improvement Programs Laboratory (AIPL) of USDA with the objective of developing more accurate sire evaluations for type as a companion evaluation to production (Guernsey Breeders' Journal, July 1979). The entire AGCC file of classification data was made available to USDA and preliminary research revealed the need to correct for the effects of genetic and environmental sources of variation to develop accurate summaries.

Heritabilities, repeatabilities and genetic correlations were among parameters calculated to develop the new sire evaluations for type. The methodology used is referred to as "BLUP" (Best Linear Unbiased Prediction) and uses many of the most advanced statistical procedures available to animal geneticists in the world today. All type classification scores available on each cow are used. Age adjustment factors and genetic parameters used are discussed in the July, 1979 Guernsey Breeders' Journal.

(Please turn page)

NONPROFIT ORGANIZATION
U.S. POSTAGE
PAID
PERMIT NO. 4
PETERBOROUGH, NH 03458

INDEX

Production Summaries, Pages 1–46
Production Type Index, Pages 47–79
A.I. Active Sires – Cover IV

Predicted Difference For Final Score & Other Traits: PD Type

Sire evaluations are published in the Journal after each USDA Sire Summary run and reprinted annually in an official Guernsey Sire Summary booklet. The evaluations are now presented in two listings: (1) an alphabetical listing of bulls with production and type summaries; and (2) a listing of a Production Type Index and Predicted Difference for type by final score and individual traits. Each bull summarized by USDA that has five or more classified daughters and at least 20% Repeatability for Predicted Difference Type (PDT) will have a type summary.

Figure 1 provides an example of the alphabetical listing using the five highest bulls for Predicted Difference Dollars (PD$) in A.I. in the USDA Summer 1979 Modified Contemporary Comparison (MCC) Sire Summary. The familiar production information: PD for milk, fat percent, fat and dollars is shown and the Repeatability value. Part of the type information is also the same, i.e., the number of classified daughters and their average score. The new information is a Repeatability factor for type indicating the confidence level in PDT values — the higher the value, the more confidence PDT is close to the true genetic value. The PDT is an estimate of a bull's transmitting ability for final score expressed as a deviation from herdmates of breed average genotype for final score. For example, the PDT for Kellogg Minnies CHOICE is +.96. Assume that the herdmates of his daughters in a breed average herd classify an average of 75.0. Then the final score of CHOICE daughters in this herd would be expected to average about 76 points (75. +.96 = 76.96).

average PD milk at +470 is within 32 pounds of the maximum average PD milk with all emphasis on PD$ (1:0). This is also the optimum emphasis on PD$ which indicates that improvement in final score could also be expected by the value of +.29. Averages for the top 1% of bulls selected under various indexes indicate similar trends and point out the increased genetic progress expected from increased selection intensity. Daughters by bulls used from the top 1% of the breed based upon the 3:1 weighting would be expected to produce an average of 954 lbs. more milk per lactation and score an average of .53 higher on classification than herdmates in a breed average herd.

Ranking & Using Bulls On The Production Type Index

The second listing using Figure 2 can now be examined using the same five bulls but ranked this time by their PTI values described above. Note that 13 traits appear in addition to final score. The interpretation of the Predicted Differences (i.e., PD Stature; PD Dairy Character, etc.) is the same as for final score.

The one exception in Figure 2 is the listed values for feet and legs which are not PD's but daughter averages unadjusted for age. Prior to January, 1978 the traits for feet and legs were listed as fore feet and legs and hind feet and legs. Since January, 1978 these traits are currently scored as feet as one trait and legs as one trait. Thus the information available on them as separate traits is limited to calculate the necessary parameters for sire evaluation at this time. Daughter averages can serve only as rough estimations on these two traits until PD's can be calculated in the future with more data.

Figure 1.—Highest PD$ bulls available in AI (Summer 1979) listed in alphabetical order

	PRODUCTION											TYPE				INDEX	
REGISTRATION NAME OF BULL	NUMBER	AI STUD CODE	NO. HRDS	NO. DTRS	% CUL	% RIP	RPT	PD MILK	PD %	PD FAT	PD $$	NO. DTRS	AVG SCORE	RPT	PD TYPE	RPT	PT INDEX
1. Grandview Wistars Fabian	583550	29	56	191	23	4	84	+1159	+.01	+56	+140	67	72.3	76	-.79	82	+241
2. Kellogg Minnies Choice	580204	3	306	799	14	73	96	+1488	-.14	+55	+158	125	75.4	88	+.96	94	+319
3. Lyrene Wistar Deacon	582195	40	18	54	10	12	68	+1139	+.09	+63	+148	25	80.5	63	+2.65	66	+340
4. Maurana Wis Telestar	586731	29	93	152	10	29	87	+1339	+.01	+64	+161	44	76.2	76	+1.85	84	+346
5. Western Glow Wistar Premier	585495	7	53	114	5	10	82	+1112	+.08	+61	+144	78	76.9	83	+.74	82	+286

Figure 2.—Highest PD$ bulls available in AI (Summer 1979) ranked on Production Type Index (PTI)

					PREDICTED DIFFERENCES FOR TYPE													
GUERNSEY NAME OF BULL	PROD TYPE INDEX	PROD TYPE REP	NO. DTRS. CLASS	TYPE REP	FINAL SCORE	GEN APP	BD CHAR	STAT	FEET *	LEGS *	RUMP	DAIRY CHAR	CHEST BARR	FORE UDD	REAR UDD	TEAT	SUSP LIGA	MAM SYS
1. Maurana Wis Telestar	+346	84	44	76	1.85	1.6	2.3	3.5	75.2	73.1	0.3	2.5	0.2	1.6	2.1	0.6	1.3	1.3
2. Lyrene Wistar Deacon	+340	66	25	63	2.65	2.4	2.3	3.1	75.5	76.0	0.1	1.6	0.9	1.4	0.2	1.8	1.1	1.1
3. Kellogg Minnies Choice	+319	94	125	88	0.96	0.8	0.1	0.2	76.1	76.5	- 0.1	1.5	0.8	1.4	0.8	1.2	0.2	0.8
4. Western Glow Wistar Premier	+286	82	78	83	0.74	0.7	1.8	1.1	78.5	79.3	- 0.4	0.8	0.6	- 1.3	- 0.3	0.5	- 0.4	- 0.1
5. Grandview Wistars Fabian	+241	82	67	76	-0.79	-0.9	1.2	1.2	74.9	74.1	- 2.5	1.0	- 0.6	- 1.1	- 1.6	- 1.8	- 0.6	- 1.5

**Daughter Averages – Not PD's – see paragraph 3, column 2 above.*

Production Type Index

The far right column of Figure 1 is the Production Type Index identifying bulls as the best herd improvers for both Predicted Difference Dollars (PD$) and Predicted Difference Type (PDT). It is expressed as a ratio of 3:1 for PD$ to PDT. A Repeatability factor associated with the PTI is indicated in the PTI column.

The reason for the simultaneous use of production and type summaries is a positive correlation between production and type in the Guernsey breed of .20. This means that in general, bulls siring high production also tend to sire above average type. The PTI then identifies the bulls which are the best herd improvers for both PD$ and PDT.

The use of PD$ in ranking bulls is logical because the value of the milk produced depends upon both the quantity produced and its components (currently fat and/possibly protein). The challenge is to select a generally applicable set of weights (emphasis on PD$ and PDT). Table 1 shows the effects various weightings of PD$ and PDT in the top 10% and 1% respectively of Guernsey bulls and the logic of the 3:1 weighting of PD$ to PDT. If all the emphasis were on PDT (0:1), the top 10% of the bulls would average +94 for milk and +1.14 for PDT. If all the emphasis were on PD$ (1:0), the average

Table 1. Average for PD milk and PD type for Guernsey sires using various weighting factors

	Top 10% of Sires		Top 1% of Sires	
Weight PD$:PDT	PD Milk (lb)	PD Type	PD Milk (lb)	PD Type
0:1	+94	+1.14	+194	+2.26
1:1	+375	+.80	+695	+1.59
2:1	+443	+.48	+912	+.72
3:1	+470	+.29	+954	+.53
6:1	+497	-.04	+965	+.36
9:1	+501	-.14	+965	+.27
1:0	+502	-.42	+967	-.15

PD milk in the top 10% would be +502 while PDT would average -.42. Then note that the weight of 3 for PD$ to 1 for PDT, the

In the case of a bull with fewer than 5 classified daughters and/or a Repeatability for final score of less than 20%, a PTI may be printed but not a type proof. The PTI calculation for such a bull comes mostly from PD$. The limited daughter classification data (0 to 4 daughters scored) is combined with pedigree data for type on the bull to determine the limited contributions PDT makes to PTI.

Bulls can be located on this list in one of two ways. If a specific bull is desired (for example CHOICE) first refer to the alphabetical listing for his PTI value. Then refer to the PTI listing ranking bulls from top to bottom by PTI, to the rankings indicated by the bull's PTI — in this case just over +300. The PTI is printed in the first column beside the bull's name. This makes it easy to scan the PTI's until you find the desired bull.

This PTI and Type Classification listing includes the bull's name, rank by PTI, Repeatability for PTI; number of daughters classified, Repeatability for Type & PD's for final score and each trait scored at classification.

The other objective of locating a bull or bulls on the PTI list may be the best selection for specific matings. These optional procedures are possible: (a) since the relationship of final score to other type traits is generally positive, selecting for final score would also indicate improvement in other traits as indicated by the first three bulls in the sample shown which are, for practical purposes, breed average or above in all traits; but two bulls show exceptions in some traits; (b) if the objective is to use the best PTI available to improve a trait other than final score, one would start at the top of the PTI order list and go down only as far as necessary to find a high PD for the supplemental trait. In Figure 2 using stature as an example, the first two bulls are strong in transmitting this trait and the other three are breed average or slightly above; and if suspensory ligament is used, two bulls are indicated as improvers of this trait, one is about breed average and two are slightly below breed average; or (c) a minimum PTI for a specific herd program can be set — for example at +200 — and then use sires from within this group of bulls with the highest PD's for specific supplemental traits in corrective matings.

Summary

The new Guernsey type evaluations equal in accuracy any available in the world today. Future improvement in genetic merit for type in the breed can be anticipated. More accurate sire summaries for type enable breeders to improve genetic progress for production while maintaining the rate of genetic progress for type or recent years. Conversely, genetic progress for type can be increased without sacrifice in genetic progress for production.

REGISTRATION NAME OF BULL	NUMBER	AI STUD	NO. HRDS	NO. DTRS	% CUL	% RIP	RPT	PRODUCTION PD MILK	PD %	PD FAT	PD $$	TYPE NO. DTRS	AVG SCORE	RPT	PD TYPE	INDEX RPT	PT INDEX	DATE SMD.
ABIQUA ACRES SUPER PACRIC.....	586959		3	11	10	9	24	+207	.00	+10	+25	9	77.4	33	+1.56	26	+72	6-79
ABNER OF SQUAREWOODS FARM.....	552174		4	19	36	0	31	-175	-.06	-14	-28	2	66.0	13		26	-85	6-79
ACFS BO BO OF DOLLY RUN.....	568088		3	18	67	0	29	-237	-.02	-13	-31	1	83.0	11		25	-83	6-79
ADLYNN ACRES SEN RAB.....	525738		7	17	31	0	44	-267	+.20	+5	-9	4	68.8	24		39	-93	6-79
ADMIRAL OF PINE LAWN.....	584172		1	10	50	0	19	+27	.00	+1	+3	4	71.0	20		19	-12	6-79
ADOHR ANGER COREMAN.....	576705		1	41	26	0	24	-242	+.10	-2	-17	0		0		18	-74	6-79
ADOHR FORTUNE ELLARD.....	585904		1	18	**	33	22	+189	-.05	+4	+16	0		0		16	+25	6-79
ADOHR HORNET TOPNOTCH.....	543673	44	10	45	16	0	52	-211	+.08	-3	-16	102	76.3	62	-.42	54	-57	6-79
ADOHR HORNETS PRECISION.....	504931	21	78	182	19	0	89	+108	-.32	-25	-26	26	75.4	65	+.47	83	-54	6-79
ADOHR JOLLY MOHAWK.....	529980		7	28	19	0	50	-159	+.05	-3	-13	13	72.7	46	-1.99	49	-89	6-79
ADOHR JUSTIN LASTMAN.....	579571		3	18	29	0	30	+164	.00	+8	+20	16	79.3	36	+.39	32	+34	6-79
ADOHR KING PERFECTOR.....	473496	11	7	14	**	0	41	-165	+.12	+3	-6	12	70.1	37	-1.29	40	-58	6-79
ADOHR LAFAYETTE ARARAT.....	575097		1	52	21	5	25	+264	-.07	+6	+23	0		0		19	+50	6-79
ADOHR LAFAYETTE GLEAMBOY.....	573310		6	33	23	0	41	+357	-.08	+9	+33	29	79.6	46	+1.37	43	+83	6-79
ADOHR MEDLEY JUAN.....	585738		1	18	***	46	22	+160	-.03	+5	+16	0	.	0		16	+36	6-79
ADOHR PETER PAN PRINCE.....	491754	44	39	200	12	0	82	+627	+.01	+31	+77	289	77.2	81	-.09	82	+133	6-79
ADOHR PRINCE ANGER.....	561481	44	6	81	14	7	47	+458	+.04	+26	+60	43	75.3	52	-.97	48	+80	6-79
ADOHR PRINCE ROSEDALE.....	572442	44	9	134	24	1	61	+417	+.16	+35	+69	80	77.7	64	+.51	62	+134	6-79
ADOHR REGAL GERMAINE.....	575098		2	29	**	0	28	-414	+.09	-12	-40	0		0		21	-105	6-79
ADOHR WARRIOR JANMAN.....	571378		5	72	13	0	47	+542	-.09	+17	+54	66	74.5	56	-2.00	49	+42	6-79
ADOHR WESTERNER PRINTER.....	571379		1	19	16	0	22	+16	+.06	+6	+9	14	76.0	32	-1.36	25	-31	6-79
ADVANCES CALVERT.....	574074		1	12	***	0	20	-236	+.11	-1	-15	0		0		15	-71	6-79
AFTONS DANIEL.....	571190		2	11	**	0	24	-366	+.06	-12	-37	0		0		18	-88	6-79
AFTONS GEORGE.....	578825		2	16	***	0	24	-62	+.02	-1	-5	3	78.7	21		23	-12	6-79
AIRLINE DOUBLE F.....	554658		4	10	**	0	27	-288	-.09	-22	-45	1	75.0	10		22	-157	6-79
ALCHRIST BONANZAS ACE.....	575753		1	20	6	0	23	-56	+.02	-1	-5	0		0		17	-42	6-79
ALFANNA RESOLUTE BEACON.....	501850	21	33	69	13	0	74	-139	+.01	-6	-16	31	74.3	59	-.86	70	-67	6-79
ALLAN MANOR P R IMPROVER.....	532567		7	17	0	0	41	+278	+.02	+15	+36	11	78.0	39	-.54	40	+42	6-79
ALMAR LOIS NANCE.....	580328		2	20	0	0	29	-217	-.02	-12	-28	0		0		21	-62	6-79
ALMAR LOLLIE KING.....	580514		1	15	14	0	20	-599	+.06	-23	-65	2	67.0	13		18	-190	6-79
ALMAR NANCE PRINCE.....	580515		1	10	20	0	17	-451	+.07	-15	-46	0		0		13	-123	6-79
ALNO CHAMPIONS GENE.....	581464		4	25	10	9	40	+278	+.03	+16	+37	19	74.6	51	+.12	42	+60	6-79
ALNO DARI GRANT.....	584554		3	15	20	8	30	-194	+.09	-1	-13	14	75.4	40	-.14	32	-43	6-79
ALPHA CREAMMAIDS BRILLIANT....	528426	25	17	26	19	0	58	-458	-.02	-23	-57	0		0		43	-154	6-79
ALPHA JULIETS STEADFAST.....	546950	25	9	10	30	0	37	-320	-.08	-22	-47	0		0		28	-127	6-79
ALPINE ROSE C C ROYAL.....	562409		3	27	13	0	33	-552	+.26	-3	-37	5	73.6	22	-2.70	30	-152	6-79
ALPINE ROSE ROYAL GENERAL.....	529558		5	22	0	0	38	-278	+.05	-9	-28	0		0		28	-124	6-79
ALPINE ROSE SECRET ECHO.....	551707		5	50	4	0	41	+44	+.04	+6	+10	16	74.4	45	-1.93	42	-42	6-79
ALPINE ROSE SECRET NOBLE BOY..	539980		11	32	4	0	53	-602	+.24	-8	-46	7	74.3	37	-1.43	49	-140	6-79
ALPINE ROSE SECRET SUPERIOR...	551954		4	14	18	0	31	-319	+.05	-11	-33	2	67.5	13		26	-141	6-79
ALVADEAN HONORABLE.....	541305		5	35	19	0	41	-336	+.02	-14	-38	16	70.9	36	-2.69	40	-155	6-79
AMBER ACRES LE ROUGHNECK.....	553918		8	10	10	0	39	+243	+.06	+17	+36	2	79.0	18		34	+23	6-79
ANCHOR & HOPE DARITONE.....	578259		2	87	14	5	28	-135	.00	-6	-16	1	76.0	7		23	-36	6-79
ANGSTMAN FARM COLONEL.....	579595		1	26	4	0	24	-147	+.12	+4	-4	0		0		18	-40	6-79
ANGSTMAN FARM JIMMY.....	582919		1	13	***	11	20	+439	-.04	+17	+48	10	76.9	36	-.80	24	+59	6-79
ANGSTMAN FARM KENNETH.....	575719		12	53	26	0	56	-384	.00	-18	-46	34	71.8	59	-3.11	57	-181	6-79
ANGSTMAN FARM LORNE.....	576769		8	10	***	0	34	-238	-.07	-18	-37	4	72.0	24		31	-136	6-79
ANITAS SAINT.....	526399		8	25	12	0	50	-498	+.15	-10	-42	5	80.6	26	-.62	44	-113	6-79
ANNS IDEAL DIVIDEND.....	579348		1	10	***	40	19	-232	.00	-11	-28	1	77.0	7		16	-81	6-79
ANOVADALES DIVIDENDS DANDY....	581206		1	11	***	0	20	-157	+.04	-4	-14	0		0		15	-55	6-79
ANOVADALES PRINCE STEVEN.....	578354		1	17	***	10	22	+198	-.06	+4	+17	0		0		16	+38	6-79
ANOVADALES SUZANNE BRILLIANT..	569571		2	11	***	0	28	-73	+.02	-2	-7	2	73.0	13		24	-32	6-79
ANSMIL AUGUSTAS PREMIER.....	551743		4	13	8	0	37	+106	-.15	-9	-5	10	76.6	37	-1.83	37	-70	6-79
ANSMIL CHAMPION CHUM.....	561468	7	168	516	12	5	95	+595	-.42	-13	+19	191	77.3	92	+.94	94	+45	6-79
ANSMIL D DUKE.....	542648		8	13	20	0	40	-314	-.16	-29	-56	7	76.1	34	-2.62	38	-188	6-79
ANSMIL D FABULOUS.....	574619		3	49	4	2	41	-509	+.02	-22	-58	0		0		30	-121	6-79
ANSMIL D QUANTITYS MASTER.....	565594		8	30	19	0	44	-431	+.06	-15	-45	7	73.1	39	-1.66	43	-143	6-79
ANSMIL D QUANTITYS PEERLESS...	573225		1	23	14	0	23	-209	.00	-10	-25	19	75.8	35	-1.41	26	-99	6-79
ANSMIL D ROYAL RULER.....	548679		5	48	15	0	45	+159	-.02	+6	+17	2	77.5	13		37	-24	6-79
ANSMIL D SUPREME.....	570855		7	24	0	6	41	-249	-.02	-14	-33	18	78.1	49	-.30	43	-86	6-79
ANSMIL FLASHS ROMEO.....	574053	7	26	44	6	3	69	-614	+.05	-25	-68	23	77.6	62	+.74	67	-131	6-79
ANSMIL JULIETTA ROYAL MAJESTY.	563451		21	55	9	0	68	-215	-.04	-14	-31	33	78.2	72	+.29	69	-68	6-79
ANSMIL M DICTATOR.....	573966		3	11	**	0	32	-146	+.01	-6	-16	0		0		24	-58	6-79
ANSMIL M FORMIDABLE.....	574618		7	19	13	0	38	-204	+.05	-5	-18	5	76.2	26	-.05	35	-52	6-79
ANSMIL M PIONEER.....	574310		1	31	9	0	24	-107	-.01	-6	-14	5	78.0	22	-.35	24	-51	6-79
ANTIFTAM BRILLIANT.....	555687		3	21	14	0	28	-215	+.06	-5	-19	16	72.6	37	-.32	30	-60	6-79
APPLE CREEK D YORK.....	580994		3	41	5	0	38	+87	-.08	-3	+1	19	76.6	46	+.45	40	-1	6-79
APPLE CREEK ROYAL CAN ADIEN...	583519		3	20	12	11	27	-323	+.10	-6	-27	13	80.7	32	-.68	28	-84	6-79
APPLEBROOK BONANZA COLONEL....	554094	3	63	98	25	0	85	-381	+.29	+8	-12	37	75.7	75	-.78	82	-58	6-79
APPLEBROOK BONANZA IDEAL.....	554095		7	13	***	0	38	-105	-.05	-10	-19	1	72.0	7		30	-68	6-79
APPLEBROOK FAMES CORPORAL.....	557482	7	472	2166	15	6	98	+640	-.11	+19	+62	942	77.8	98	+1.40	98	+141	6-79
APPLEBROOK PREDICTION FOREMOST	524124		9	16	***	0	43	-507	+.14	-12	-45	4	77.0	27		39	-116	6-79
APPLEBROOK PREDICTION SUPREME.	531316		6	11	***	0	34	-304	-.05	-19	-42	8	75.4	33	-1.02	34	-123	6-79
APPLEBROOK PREDICTIONS KING...	524119		8	19	15	0	46	-272	-.05	-17	-38	21	74.1	56	-1.24	49	-119	6-79
APPLEBROOK VERNS GALLANT.....	561474		4	20	12	0	38	-110	+.03	-2	-9	6	78.0	25	-1.09	35	-59	6-79
APPLEBROOK VERNS TRAVELER.....	561475		3	20	21	0	32	-824	+.22	-20	-74	2	82.5	17		28	-148	6-79
APPLEBROOK VERNS TROY.....	567141		11	21	8	0	50	-949	+.27	-22	-84	9	79.1	39	-.17	47	-184	6-79
AR MAR NANCE.....	574579		2	28	11	0	31	-476	+.02	-21	-55	1	81.0	7		25	-129	6-79
ARGILLA ALTAIR.....	480767	3	23	34	**	0	67	+325	+.13	+28	+55	18	71.4	36	-.58	59	+79	6-79
ARGILLA ARCHERS ART.....	526143	3	84	133	16	0	87	-203	+.08	-2	-15	7	77.6	32	+.37	73	-34	6-79
ARGILLA ARCHERS STAR.....	526144	3	20	27	14	0	58	-480	+.10	-14	-46	2	66.0	13		47	-128	6-79
ARGILLA BRIGHT STARS BRUTUS...	519472	3	58	154	16	0	86	-73	+.05	+1	-3	25	73.9	61	-1.40	80	-55	6-79
ARGILLA CLOES NEPTUNE.....	519471	3	26	37	11	0	68	+49	-.15	-12	-12	3	76.0	19		55	-41	6-79
ARGILLA O ELITES NERO.....	519473	3	24	41	8	0	67	+12	+.13	+13	+17	8	76.4	38	+.26	60	+25	6-79
ARIZONA FARMS AMIGO.....	586675		1	18	0	0	22	-330	+.04	-12	-35	8	74.0	27	.00	23	-83	6-79
ARIZONA FARMS BRIGHT.....	584980	9	41	103	15	5	79	+407	-.05	+14	+42	28	76.3	66	+.17	76	+72	6-79
ARIZONA FARMS CREAMS MEDLEY...	576031	44	12	98	23	0	62	-7	+.14	+13	+16	42	77.6	61	+.52	62	+30	6-79
ARIZONA FARMS DAVINIAS WISTAR.	585873		3	26	10	15	31	+422	-.06	+14	+43	25	78.2	49	+2.22	36	+124	6-79
ARIZONA FARMS G LILLIANS GEM..	585127		2	25	0	13	27	-222	+.05	-6	-21	8	76.8	30	+1.15	27	-28	6-79
ARIZONA FARMS HALF CENTURY....	581225	1	23	91	20	3	74	-240	-.01	-12	-30	19	75.9	58	+.86	70	-52	6-79
ARIZONA FARMS SUNRISE.....	582121		6	27	0	17	46	+34	-.02	0	+2	23	76.3	54	+.21	48	-6	6-79
ARKOJA BILLY RAMPANT.....	578929		2	11	***	0	21	+14	-.07	-6	-7	2	77.0	13		19	-46	6-79
ARKS ACRES LEONAS VICTOR.....	585734		2	24	41	8	26	-27	+.04	+2	+1	1	71.0	7		22	-41	6-79
ARNORM MARGES NED.....	583392		1	14	18	15	21	+216	+.01	+11	+27	2	76.0	13		19	+47	6-79
ARNORM SAINTS PERO.....	571802		1	17	25	0	22	+81	+.01	+5	+11	7	76.4	26	-.95	23	-16	6-79
ARRUS LAUREL JESTER.....	555665		9	21	23	0	49	-409	.00	-19	-49	16	78.3	53	+.14	50	-107	6-79
AS THOR OF C F S.....	578543		7	16	***	11	36	-329	+.13	-4	-25	1	75.0	7		29	-81	6-79
ATTEBROC BONANZAS PHARAOH.....	555946		6	10	***	0	38	+130	-.02	+4	+13	5	79.0	29	+.61	36	+25	6-79
ATTEBROC BONANZAS ROYALMOST...	567200		45	81	20	0	80	+99	+.05	+9	+17	18	74.1	62	-1.66	76	-21	6-79
ATTEBROC DARI DANDY.....	573436		14	41	14	0	59	-28	-.05	-6	-9	33	78.6	60	+2.40	59	+25	6-79

OFFICIAL GUERNSEY SIRE SUMMARY LIST FOR SUMMER 1979.

REGISTRATION NAME OF BULL	NUMBER	AI STUD	NO. HRDS	NO. DTRS	% CUL	% RIP	PRODUCTION RPT	PD MILK	PD %	PD FAT	PD $$	TYPE NO. DTRS	AVG SCORE	RPT	PD TYPE	INDEX RPT	PT INDEX	DATE SMD.
ATTEBROC FLASH DIVIDEND.....	577154	40	25	66	16	2	74	+871	-.16	+25	+84	44	77.4	75	+1.17	74	+177	6-79
ATTEBROC MAJESTYS SUZERAIN....	529081		7	21	5	0	39	-368	-.03	-20	-47	13	64.0	41	-4.61	39	-220	6-79
ATTEBROC NANCES TED.....	573403	44	7	115	14	0	48	+286	-.04	+10	+30	65	78.5	58	+1.56	51	+81	6-79
AUER BOSWELLS P BLENC.....	548382		6	24	14	0	42	-40	+.02	0	-2	2	73.0	15		35	-63	6-79
AUER N F HERMES ROYAL.....	552587		7	28	19	0	45	-166	+.09	0	-10	3	79.3	19		38	-57	6-79
AUGUSTO NANCE BELLBOY.....	567383		4	14	31	0	33	-141	-.10	-16	-29	6	70.8	25	-1.43	31	-106	6-79
AUKEMA DAIRY H ADONIS.....	550161		3	14	21	0	27	-382	+.08	-11	-37	0		0		20	-127	6-79
AUSTIN BROOK NANCE.....	576077		1	16	**	0	22	-45	-.03	-5	-9	0		0		17	-64	6-79
AVALONG NANCE SERGEANT.....	578261		1	15	25	20	21	+153	-.13	-5	+3	6	70.2	25	-1.59	22	-48	6-79
AVONDALE FARMS SUPERB.....	558959		6	17	14	0	36	-311	+.11	-5	-25	1	67.0	7		29	-107	6-79
B H H CHARTER HEDY BONANZA....	545625	9	19	33	21	0	63	-129	+.12	+5	-1	9	74.0	37	-.15	56	-21	6-79
B H H MAJESTYS JOE.....	507339	3	29	57	10	0	72	-274	+.08	-6	-24	12	77.1	36	-2.27	63	-117	6-79
B H H ROYALS RASCAL.....	543763	9	9	19	19	0	46	-331	+.19	+1	-18	5	67.0	21	-1.72	39	-93	6-79
BALMORALS BON VALIANT.....	579349		1	13	8	0	22	+135	.00	+6	+16	9	77.2	28	-.40	23	+6	6-79
BAY MEADOW BILLYS DAN.....	562993	44	2	32	14	0	30	+239	-.05	+7	+23	25	75.8	41	-.45	33	+19	6-79
BAY MEADOW BILLYS DOMINATOR...	549863	13	10	16	**	0	44	-114	-.01	-6	-14	3	77.0	19		38	-53	6-79
BAY MEADOW BILLYS DON.....	552573	13	101	301	14	17	91	+181	+.04	+12	+26	163	77.5	90	+.90	91	+58	6-79
BAY MEADOW BILLYS DUCE.....	569405	14	41	70	18	0	79	-97	-.09	-13	-22	35	74.6	72	-1.98	77	-107	6-79
BAY MEADOW BILLYS HIS HONOR...	573212		5	70	10	2	53	+128	-.01	+5	+14	67	79.8	61	+.85	55	+33	6-79
BAY MEADOW CEDARS DANCER.....	576953		3	19	22	0	36	-86	+.03	-1	-6	12	78.1	37	-.12	37	-30	6-79
BAY MEADOW CEDARS CARIUS.....	571160	11	5	12	30	0	30	-196	+.13	+3	-8	1	76.0	7		24	-52	6-79
BAY MEADOW CEDARS DIRECTOR....	573995		8	31	16	0	51	+50	.00	+2	+6	26	77.7	55	-.09	52	-6	6-79
BAY MEADOW CEDARS OFFICER.....	572114		2	33	12	0	26	-371	+.05	-13	-39	2	78.5	16		24	-121	6-79
BAY MEADOW CHAMPION SCUTHENER.	581326		5	27	27	0	41	-655	+.14	-19	-63	16	78.3	37	+.63	40	-123	6-79
BAY MEADOW CORPORALS HAL.....	580521		2	20	25	0	32	+213	-.02	+8	+23	17	75.5	35	-.18	32	+26	6-79
BAY MEADOW COUNTS DUDE.....	573993		5	11	***	0	32	-321	+.02	-13	-36	7	79.1	31	-.05	32	-86	6-79
BAY MEADOW DAISYS DAYLO.....	570573	29	96	384	29	5	91	-181	+.04	-5	-17	170	76.5	87	+.44	90	-38	6-79
BAY MEADOW DAYLOS OTTO.....	580695		4	23	20	0	33	-79	-.05	-8	-15	19	75.2	50	+.59	37	-30	6-79
BAY MEADOW DIXIES CHAMPION....	578820		2	22	21	0	27	-190	-.02	-11	-25	17	80.0	39	+1.14	30	-37	6-79
BAY MEADOW ELITES ORIS.....	552574		3	18	**	0	33	+8	+.03	+3	+4	30	78.4	45	+.02	36	-6	6-79
BAY MEADOW FAMES SUCCESS.....	587206		4	21	13	24	32	+167	-.17	-8	0	11	78.2	33	-.79	32	-35	6-79
BAY MEADOW FORTUNE OUTLAW.....	587588		10	27	9	50	48	+579	-.06	+21	+61	19	76.3	53	-.04	50	+104	6-79
BAY MEADOW FORTUNES CASANOVA..	584927		4	22	25	10	36	+46	-.04	-2	0	15	75.9	46	+.02	39	-14	6-79
BAY MEADOW HANKS COLONEL.....	564710		5	17	0	0	40	-195	+.15	+4	-6	1	76.0	7		32	-45	6-79
BAY MEADOW HANKS COUNT.....	564966		6	32	15	0	46	-292	-.15	-27	-52	23	76.3	52	-1.46	47	-152	6-79
BAY MEADOW HELENAS MOSS.....	571253		8	136	**	17	57	-37	.00	-2	-5	28	76.8	51	+.20	55	-19	6-79
BAY MEADOW HONEYMAIDS HIGHTIME	584788		2	20	33	11	23	+205	-.06	+4	+17	12	77.9	35	-.63	26	+4	6-79
BAY MEADOW HORNETS HEINLE.....	586305		2	14	33	0	23	+79	+.01	+5	+11	7	78.4	26	+.52	24	+20	6-79
BAY MEADOW JOLLY DEACON.....	573991		11	15	***	0	49	-147	+.20	+11	+5	8	77.6	42	-.04	47	-5	6-79
BAY MEADOW JOLLY DERBY.....	572111		4	23	22	0	32	-322	.00	-15	-38	19	78.9	39	-.02	34	-90	6-79
BAY MEADOW MARGARETS MAJESTY..	579958		2	15	46	0	23	+49	+.03	+5	+9	0		0		17	-27	6-79
BAY MEADOW PRINCE OMAR.....	586306		3	12	***	18	25	-182	.00	-9	-22	10	75.9	32	+.82	27	-39	6-79
BAY MEADOW SILENT KNIGHT.....	582581		2	16	29	0	28	-388	-.06	-24	-54	10	73.9	30	-.83	29	-141	6-79
BAY MEADOW ST MANK.....	554773	29	192	527	18	0	95	-358	+.06	-12	-37	117	76.6	87	-.60	93	-101	6-79
BAY MEADOW SUNNYS DARIMOST....	572113	29	113	329	14	11	91	+190	+.01	+10	+24	128	76.9	86	+.96	90	+56	6-79
BAYVILLE B VICTOR.....	553009		3	27	13	0	28	-228	.00	-11	-28	1	75.0	7		23	-82	6-79
BAYVILLE BELLWETHER.....	532224		5	11	**	0	33	-79	+.14	+9	+7	1	85.0	11		28	-33	6-79
BAYVILLE BILLY DOLLAR.....	575672		1	42	26	0	25	-394	+.04	-15	-43	1	77.0	7		20	-112	6-79
BAYVILLE BRILLIANT MAGIC.....	571689	9	85	191	14	1	89	-504	+.11	-14	-48	68	77.9	84	+.22	88	-103	6-79
BAYVILLE DANGRA.....	569943		1	43	20	0	25	-261	+.05	-8	-26	0		0		18	-76	6-79
BAYVILLE DON QUIXOTE.....	563389		8	45	17	0	47	-407	+.12	-9	-36	9	76.1	41	+.13	46	-81	6-79
BAYVILLE DUKE OF FORTUNE.....	554259		6	12	10	0	38	+48	+.01	+3	+7	6	73.2	28	-1.96	36	-50	6-79
BAYVILLE DUKE OF JAZZ.....	563537		3	14	8	0	31	-346	-.02	-18	-44	1	77.0	7		25	-117	6-79
BAYVILLE DUKE OF MARS.....	565914		9	59	13	0	53	-422	+.02	-18	-48	6	73.5	31	-.90	48	-131	6-79
BAYVILLE DUKE OF SUSSEX.....	560082		4	24	19	0	38	-496	+.03	-21	-56	1	73.0	7		30	-162	6-79
BAYVILLE GAY CAVALIER.....	542817		11	20	7	0	52	+70	-.08	-4	-1	10	75.2	40	+.42	49	-6	6-79
BAYVILLE GENERAL CUSTER.....	477210	5	13	18	**	0	46	-514	+.09	-16	-51	1	62.0	7		36	-148	6-79
BAYVILLE GENERAL LOUIS.....	527217		9	14	0	0	43	-756	+.11	-26	-78	11	71.3	43	-2.10	43	-219	6-79
BAYVILLE GENERAL MARK.....	486791	18	12	20	**	0	49	-457	+.10	-13	-44	8	67.9	37	-2.97	46	-173	6-79
BAYVILLE GENERAL MARLBORO.....	527223		6	91	**	0	49	-596	+.07	-22	-63	0		0		37	-170	6-79
BAYVILLE GENERAL MORGAN.....	527221		7	32	15	0	41	-333	+.06	-10	-33	21	71.4	44	-3.12	41	-155	6-79
BAYVILLE GENERAL SAINT.....	522163		7	18	0	0	46	-304	+.15	-1	-19	12	67.0	40	-2.76	44	-120	6-79
BAYVILLE JOLLY KASPER.....	553011		5	71	13	2	47	-175	-.06	-14	-28	23	77.9	42	-.85	46	-91	6-79
BAYVILLE JOLLY MARKER.....	548036	19	55	133	20	0	85	-87	-.02	-6	-13	22	71.9	51	-2.80	77	-108	6-79
BAYVILLE JOLLY SNOW KING.....	550641		6	26	16	0	46	-389	+.09	-10	-36	10	77.9	43	-.41	45	-95	6-79
BAYVILLE LEE JOKER.....	583530		3	58	38	2	30	-189	-.01	-10	-24	12	77.2	47	+.75	34	-44	6-79
BAYVILLE LORD OF FORTUNE.....	553013		6	34	32	0	47	-85	+.02	-2	-8	17	76.8	46	-1.14	47	-58	6-79
BAYVILLE LOYAL DON.....	549026		6	20	0	0	38	-57	-.01	-4	-8	3	73.0	20		33	-37	6-79
BAYVILLE MAJESTIC EARL.....	556670		11	15	36	0	45	-328	+.07	-9	-31	5	74.0	30	-1.85	41	-121	6-79
BAYVILLE MARINER OF FAME.....	559241		9	239	11	3	55	+296	-.07	+7	+26	35	78.2	63	+.52	57	+50	6-79
BAYVILLE MARVELOUS GENERAL....	499997	19	102	323	15	0	92	-264	+.18	+4	-11	75	75.0	74	-.59	87	-50	6-79
BAYVILLE MAY ROYALTY.....	548037		5	18	13	0	33	-394	+.01	-18	-46	4	73.5	24		30	-117	6-79
BAYVILLE MISTY MARINER.....	575711		2	17	13	0	29	-97	-.02	-6	-13	6	75.8	24	-1.11	28	-68	6-79
BAYVILLE MISTY OTTO.....	575709		1	18	20	0	22	+5	-.06	-5	-6	0		0		17	-45	6-79
BAYVILLE MISTY SPARKY.....	579430		3	101	8	8	31	+48	-.08	-5	-4	15	76.3	54	-.15	37	-26	6-79
BAYVILLE MO CAESAR.....	563672		4	22	17	0	34	-50	+.04	+1	-2	17	75.0	37	-.74	34	-36	6-79
BAYVILLE O DANDY.....	567249	7	9	22	15	0	48	-174	-.05	-13	-27	11	75.6	42	-.45	46	-79	6-79
BAYVILLE O SUCCESS.....	562780		7	14	***	0	39	-477	+.11	-13	-45	13	71.3	41	-1.88	40	-149	6-79
BAYVILLE ORLANDO.....	544225		5	41	9	0	37	+145	+.04	+11	+23	30	75.9	41	-1.39	38	-4	6-79
BAYVILLE PHILOSOPHER.....	523558		9	50	22	0	49	-548	+.14	-14	-50	34	74.5	57	-1.93	51	-161	6-79
BAYVILLE PRINCE DOLPHIN.....	579656		4	47	25	5	33	-45	-.05	-7	-12	2	83.0	14		28	+6	6-79
BAYVILLE PRINCE EMORY.....	583156		2	21	65	0	26	+93	+.10	+14	+23	4	80.5	24		26	+46	6-79
BAYVILLE ROYAL ALLEN.....	532226		5	11	**	0	33	-462	-.02	-24	-58	2	71.5	16		29	-168	6-79
BAYVILLE ROYAL ASTOR.....	553014		8	35	10	3	49	+30	-.04	-2	-1	35	76.1	62	+.81	52	+3	6-79
BAYVILLE ROYAL DUKE.....	535492		26	202	13	1	73	-489	-.03	-26	-62	122	78.0	75	+.23	74	-131	6-79
BAYVILLE ROYAL HECKLER.....	536397		5	18	**	0	38	-340	+.09	-8	-30	11	72.8	36	-2.07	38	-125	6-79
BAYVILLE ROYAL HERCULES.....	537608		5	12	18	0	33	-96	-.11	-15	-25	8	72.8	30	-1.70	32	-105	6-79
BAYVILLE ROYAL KING.....	545984	18	22	34	28	0	64	-382	+.03	-15	-42	13	72.9	51	-2.57	61	-160	6-79
BAYVILLE ROYAL LANCER.....	557754		3	16	7	0	30	-216	-.04	-14	-31	0		0		22	-86	6-79
BAYVILLE ROYAL LESLIE JR.....	560974		6	16	0	0	39	-171	-.04	-12	-25	11	75.7	39	-.81	39	-85	6-79
BAYVILLE ROYAL MARSHAL.....	536393	19	19	80	10	0	65	-180	+.05	-4	-16	42	74.8	55	-1.32	63	-78	6-79
BAYVILLE ROYAL ORSON.....	530908	18	25	93	7	0	74	-310	-.03	-17	-40	59	75.8	69	-.55	73	-107	6-79
BAYVILLE ROYAL RAYMOST.....	557752		3	20	17	0	33	-26	+.01	0	-2	8	75.0	33	-.93	33	-41	6-79
BAYVILLE ROYAL VIRGINIAN.....	544226	9	47	163	21	0	85	-480	+.11	-13	-45	49	75.3	72	-.96	82	-127	6-79
BAYVILLE SOUTHERN JUAN.....	548042		5	34	8	0	41	+528	-.09	+16	+52	24	68.8	37	-.62	40	+71	6-79
BAYVILLE SPARKLER.....	571465		1	15	20	0	22	-396	+.06	-13	-40	0		0		16	-120	6-79
BAYVILLE WHEEL OF FORTUNE.....	545213		5	20	0	0	43	+186	-.01	+8	+21	7	73.4	31	-2.03	40	-23	6-79
BEATRICE RIVAL LAFAYETTE.....	565968		3	24	**	0	37	+1149	-.02	+52	+135	7	82.1	33	+1.66	36	+290	6-79
BEAUFORT ROYAL CROWN.....	567302		5	17	24	0	31	-494	+.02	-22	-57	12	74.4	31	-.85	31	-148	6-79
BECKER FARMS CUPID.....	509680	12	8	14	**	0	42	+93	-.03	+2	+8	15	72.7	33	-1.76	40	-42	6-79

REGISTRATION NAME OF BULL	NUMBER	AI STUD	NO. HRDS	NO. DTRS	% CUL	% RIP	PRODUCTION RPT	PD MILK	PD %	PD FAT	PD $$	TYPE NO. DTRS	AVG SCORE	RPT	PD TYPE	INDEX RPT	PT INDEX	DATE SND.
BECKER FARMS PRINCE SUPREME...	579954		1	10	***	0	21	+216	-.12	-1	+12	11	75.6	32	+.13	24	+11	6-79
BEE ROS CHAMP FINANCIER.....	585784		1	14	9	7	20	-299	-.04	-18	-41	9	77.0	28	+.41	22	-85	6-79
BEETCHENOW FARMS CLARAS FAME..	566351		4	17	6	0	38	-326	-.12	-26	-53	14	73.9	43	-2.05	39	-168	6-79
BEETCHENOW FARMS DICK NIXON...	579469		6	21	10	0	45	-197	+.08	-2	-14	15	75.7	52	-.95	46	-66	6-79
BEETCHENOW FARMS DOMINO.....	582712		1	10	***	11	20	+367	-.11	+7	+31	0		0		15	+5	6-79
BEETCHENOW FARMS F S SUCCESS..	584134		11	31	17	11	51	+52	+.02	+4	+8	26	79.0	60	+1.88	53	+47	6-79
BEETCHENOW FARMS JUDYS FAME...	579695		1	24	13	0	23	-417	+.11	-10	-37	0		0		17	-119	6-79
BEETCHENOW FARMS L B JAY.....	575588		5	14	***	0	37	+90	+.15	+18	+28	12	78.5	45	-.22	39	+35	6-79
BEGEACRES STARS COMMANDER.....	526633		6	14	0	0	41	-164	+.18	+9	+2	7	81.4	35	-.96	40	-35	6-79
BELL LAWN HONEST ABE.....	570144		3	19	12	0	33	+271	-.11	+2	+19	2	80.5	14		28	+21	6-79
BELLE LANE J CHAMPION.....	580631		1	10	0	0	20	-54	+.03	0	-3	1	88.0	7		17	+1	6-79
BELLE TERRE CONSTANT DESIGN...	549136		6	22	11	0	37	+18	-.06	-5	-5	2	78.5	18		32	-47	6-79
BELLE TERRE SETH CHERUB.....	568138		5	19	8	0	39	-59	+.12	+8	+7	5	73.6	26	-.88	35	-23	6-79
BELLE VISTA NANCES ROYAL.....	569009		3	16	18	0	33	+191	-.11	-1	+10	13	76.2	41	-.73	35	-13	6-79
BELLEMONTE KLONDIKE.....	578862		2	12	9	0	26	+163	-.04	+4	+15	0		0		19	+22	6-79
BELLEMONTE M BILLY.....	577794		1	15	7	0	22	+211	-.05	+5	+19	3	73.0	17		21	+11	6-79
BELLEMONTE S BILLY.....	577793		2	28	15	0	28	+148	-.04	+3	+13	0		0		21	-1	6-79
BELMONT VIEW GAZER DUKE.....	532071		5	12	0	0	34	-10	+.03	+2	+2	4	66.5	22		31	-62	6-79
BELMONT VIEW HERO ROYAL.....	567475		8	22	17	0	43	+155	-.04	+4	+14	5	78.6	30	-.45	40	+2	6-79
BELMONT VIEW MAX THUNDERBOLT..	544000		5	18	12	0	35	-169	+.01	-7	-19	1	83.0	7		28	-57	6-79
BELMONT VIEW NANCE LEE.....	573486		4	20	10	0	37	-8	-.06	-6	-8	7	74.7	29	-.22	35	-36	6-79
BELMONT VIEW OLIVER PRINCE....	562825		3	13	8	0	32	-194	-.03	-12	-27	5	71.4	26	-1.47	31	-103	6-79
BELMONT VIEW PRIMERS FRED.....	522103		7	26	12	0	40	-551	+.06	-21	-59	10	73.6	30	-1.20	37	-161	6-79
BELMONT VIEW REMUS CHAMPION...	550149		5	24	13	0	38	-21	+.01	0	-1	18	71.6	44	-2.25	40	-72	6-79
BELMONT VIEW REMUS.....	539501		7	14	***	0	40	-209	-.02	-12	-28	6	76.8	30	-.86	37	-90	6-79
BELMONT VIEW STAR KING.....	573725		7	19	13	0	41	-550	+.13	-15	-52	2	78.0	14		35	-105	6-79
BELNEMUS EMORY CORONEL.....	549769		7	33	32	0	43	-239	+.12	0	-14	18	72.1	49	-2.86	45	-113	6-79
BEN VENUE BETSYS STANDBEST....	522351		5	16	10	0	31	-152	-.03	-10	-22	1	72.0	7		25	-118	6-79
BEN VENUE EDITHS SUPERIOR.....	533411		8	38	10	0	54	-160	-.10	-17	-31	12	75.1	40	-.89	51	-98	6-79
BEN VENUE ETTAS SUPERIOR.....	522481	18	18	27	**	0	59	-190	+.04	-5	-18	5	72.0	29	-2.50	52	-110	6-79
BEN VENUE IOLAS SUPERIOR.....	533410		5	16	**	0	35	+153	-.02	+5	+15	3	78.0	17		30	-4	6-79
BEN VENUE MARCIAS PABLO.....	547718		5	10	**	0	38	-119	+.07	+1	-6	3	79.3	17		33	-55	6-79
BEN VENUE MARCUS.....	523866		10	52	26	0	56	+192	+.06	+15	+31	39	78.6	60	+.03	57	+46	6-79
BEN VENUE MIRIAMS SUPERIOR....	538850		5	32	11	0	42	+57	.00	+3	+7	4	74.8	24		37	-40	6-79
BEN VENUE WINNIES MARATHON....	525445		9	44	**	0	56	+259	-.08	+5	+22	5	70.0	22	-3.25	47	-52	6-79
BENEDICTINE JOLLY VERN.....	572363		4	20	14	0	36	-405	+.07	-13	-41	14	77.0	36	-.83	36	-115	6-79
BENEDICTINE KING OF THE MEADS.	560874		4	12	9	0	33	-406	.00	-19	-48	8	73.8	30	-2.01	32	-159	6-79
BENEDICTINE SAND.....	575918		5	10	***	0	34	+76	-.04	0	+4	5	79.0	26	-.37	32	-15	6-79
BENEDICTINE SUPERIOR.....	564483		6	10	***	0	33	+96	+.07	+11	+20	1	80.0	7		26	-13	6-79
BERMAT ROSIES MAJOR.....	581678		1	10	***	0	19	+422	-.02	+18	+48	0		0		14	+36	6-79
BERMUDA KNOLL HEATHERS HAL....	587888		1	12	***	9	18	+109	-.09	-3	+3	6	74.0	24	-.69	19	-27	6-79
BERMUDA VALLEY CHAMP.....	584995		1	10	***	40	16	+24	+.02	+3	+5	0		0		12	+15	6-79
BESSS GLENMONT OF HOME SUPPLY.	465971	29	74	118	6	0	86	+554	-.05	+21	+60	38	78.5	74	+2.87	83	+172	6-79
BETHANY WISTARS H HONOR.....	525969	25	84	404	15	0	92	-83	+.01	-3	-9	110	71.7	77	-.45	88	-43	6-79
BETHCLIFS PRINCES GOMER.....	585370		1	11	0	9	20	+448	-.08	+13	+43	5	76.2	22	+1.40	21	+104	6-79
BETHWAY FARMS MARSHALL.....	522778		10	35	16	0	57	+22	+.09	+9	+13	21	74.9	50	-1.53	55	-27	6-79
BETTSWARD FACTORS NORMAN.....	579853		1	11	***	11	19	-205	+.02	-8	-22	3	77.0	19		19	-69	6-79
BIG CREEK CHAMP ADMIRAL.....	582824		3	35	16	6	37	-28	+.11	+9	+10	27	80.6	50	+2.15	41	+57	6-79
BIG CREEK CHAMP STANLEY.....	579465		1	10	***	0	21	-214	+.07	-4	-18	9	83.2	32	+1.34	24	-17	6-79
BIG CREEK S KING.....	575972		2	17	24	0	27	-239	+.06	-6	-22	11	79.3	37	+.07	30	-56	6-79
BIG ELMS THOR.....	575004		3	20	**	0	35	-117	-.04	-9	-18	0		0		26	-82	6-79
BIG SPRINGS T C COMMAND.....	575275		2	19	11	0	26	+48	-.08	-5	-4	14	73.6	35	-1.01	28	-47	6-79
BIRCH KNOLL TARBELLS FAME.....	569831		4	12	25	0	34	0	-.03	-3	-4	3	70.7	19		30	-80	6-79
BIRDHAVEN POLLED BILLY.....	563268		3	11	10	0	25	-354	+.08	-10	-34	1	66.0	7		21	-134	6-79
BISHOP DALE DIVIDEND RASCAL...	577736		2	17	19	0	25	-377	-.01	-19	-47	0		0		19	-117	6-79
BISHOP DALE STAR CHAMP.....	575387		1	12	8	0	21	-99	-.01	-6	-14	0		0		16	-53	6-79
BISHOP DALE SUCCESS DUKE.....	583404		2	13	15	0	26	+104	-.04	+1	+7	0		0		19	+19	6-79
BIZY ACRES NANCE DUKE.....	579251		1	10	**	0	19	-449	.00	-21	-53	7	73.0	26	-1.77	21	-163	6-79
BLACKWATER D EMORY MANN.....	583871		2	16	7	0	31	+339	-.04	+12	+35	4	74.3	20		28	+27	6-79
BLACKWATER MASTERCHIEF CAPTAIN	582071		2	11	18	0	28	+166	-.10	-2	+7	4	77.3	26		28	+28	6-79
BLACKWATER ONWARD ADMIRAL.....	587366		3	17	***	71	29	+160	+.14	+21	+36	2	69.0	14		25	+44	6-79
BLAKEFORD B STANDBEST.....	571731		3	15	33	0	30	-145	.00	-7	-18	7	79.7	26	+.71	29	-32	6-79
BLAKEFORD BEN PRINCE.....	575286		3	37	21	0	31	+76	-.05	-1	+3	20	76.6	45	+.86	34	+12	6-79
BLAKEFORD ELDORADO.....	529708		7	41	0	0	45	-800	+.13	-27	-82	9	74.3	44	-2.07	45	-226	6-79
BLAKEFORD GOVERNORS BONANZA...	560812		5	26	25	0	35	-400	+.09	-11	-38	14	77.4	33	-.33	34	-97	6-79
BLAKEFORD GOVERNORS LOTHARIO..	565678		13	17	7	0	51	+46	+.16	+17	+24	11	76.3	47	-1.31	50	+1	6-79
BLAKEFORD GOVERNORS NAVIGATOR.	568781		3	28	22	0	30	-534	-.02	-27	-66	15	71.7	38	-2.46	32	-205	6-79
BLAKEFORD GOVERNORS VALOR.....	564346		7	38	21	0	48	-587	-.01	-29	-72	16	72.7	41	-1.89	46	-202	6-79
BLAKEFORD LIBBYS BRILLIANT....	571509		36	104	18	1	79	-263	+.10	-3	-19	75	78.8	82	+1.45	79	-18	6-79
BLAKEFORD LIBBYS FLASH.....	576488		2	11	27	0	25	-138	+.07	0	-8	0		0		18	-18	6-79
BLENHEIM SPRINGS C PATTON.....	586218		1	14	18	8	21	-78	-.05	-8	-15	5	69.2	22	-1.45	21	-79	6-79
BLUE BOULDER S THUNDER.....	570837		6	44	5	0	44	+59	-.03	0	+3	3	79.0	21		38	-12	6-79
BLUFF VIEW BILLYS SHERIFF.....	560686		7	10	**	0	34	-322	+.06	-10	-32	6	77.2	32	-1.33	33	-110	6-79
BLUFF VIEW KING SUPERIOR.....	521589	10	9	31	12	0	52	-102	+.03	-2	-9	2	74.0	14		43	-66	6-79
BLUFF VIEW SATIRE.....	535854		5	40	19	0	39	-408	+.04	-16	-45	27	74.0	47	-1.20	41	-132	6-79
BLUFF VIEW SAVITAR.....	539042	10	6	13	***	0	38	-226	+.12	0	-13	0		0		28	-54	6-79
BO JOY BLUE BOY.....	586880		2	17	36	18	28	+61	+.04	+7	+13	0		0		21	+29	6-79
BO KAY AM WILLY.....	580778		1	23	6	10	23	-170	+.08	-1	-11	0		0		17	-25	6-79
BOE RIDGE BUTTERFAT JUBILEE...	574232		6	42	40	2	45	-697	+.08	-26	-75	20	76.7	54	+.51	47	-149	6-79
BOE RIDGE K H DUKE.....	579084		1	15	17	13	21	-112	-.01	-6	-14	10	77.6	30	-.11	23	-46	6-79
BOE RIDGE K H JANSON.....	573655		12	30	27	0	52	+144	+.07	+13	+25	23	79.5	62	+1.50	54	+71	6-79
BOE RIDGE LEADERS G WHIZZ.....	573674		6	21	6	0	42	-140	.00	-7	-17	5	76.4	22	-.65	37	-65	6-79
BOEUF VALLEYS NANCE DUD.....	571643		2	12	8	0	26	-29	.00	-1	-3	4	78.8	23		25	-28	6-79
BOEUF VALLEYS PRINCE CHARLIE..	580089		3	11	***	0	30	-78	-.08	-11	-19	7	74.7	31	-.37	30	-61	6-79
BOEUF VALLEYS PRINCE LEO.....	580372		1	12	**	0	19	-565	+.07	-21	-60	0		0		14	-114	6-79
BON FLASH OF SQUAREWOODS FARM.	562199	3	40	74	25	0	79	+141	+.09	+15	+28	8	80.4	45	+.21	71	+44	6-79
BON WAY MAJESTYS KARDINAL.....	577089		1	11	10	0	21	+128	-.03	+3	+11	10	78.9	32	+.06	24	+9	6-79
BONANZA MILORD OF M G.....	574089		2	14	25	0	28	-92	-.02	-6	-13	2	78.5	18		26	-57	6-79
BONANZA SABO MOSS.....	579644		1	13	***	13	20	+159	-.04	+4	+15	0		0		15	+13	6-79
BOON FARM B F KING.....	569978		4	10	***	0	30	+47	-.06	-3	-1	8	77.0	30	-.29	30	-24	6-79
BOON FARM HEROS BUTTER BOY....	575652		2	26	14	9	28	-130	+.05	-2	-10	16	76.8	36	-.39	30	-44	6-79
BOSQUES CHAMPION DELIGHT.....	572839		5	21	15	0	38	-314	+.12	-4	-24	0		0		29	-102	6-79
BOSQUES VALLEY PRINCE ANSON...	567806		3	32	**	0	37	+378	-.01	+17	+44	0		0		28	+45	6-79
BOSTWICK VALLEY HERMES ROGER..	583764		1	11	0	0	20	+195	-.01	+8	+22	6	73.3	24	-.88	21	+6	6-79
BOSTWICK VALLEY PHARCAH.....	572872		3	31	11	0	33	-58	+.09	+6	+4	3	81.3	22		30	+8	6-79
BOSTWICK VALLEY PRINCE HAL....	574954		1	11	9	0	21	-105	+.04	-1	-7	7	74.3	28	-.40	23	-39	6-79
BOSTWICK VALLEY TRUDEX.....	578611		2	11	***	0	28	-129	.00	-6	-15	2	73.0	14		24	-82	6-79
BOTTOM VIEW DARI JERRY.....	588611		1	16	21	0	21	+62	-.03	0	+4	6	72.3	24	+.48	22	+4	6-79
BOTTOM VIEW DARINOSTS BUB.....	582308		1	17	0	0	22	+141	+.05	+11	+22	10	77.2	29	+.79	24	+48	6-79
BOULDER BRIDGE BANNER BEARER..	468454	21	9	10	**	0	38	+458	-.08	+14	+45	2	81.0	18		33	+67	6-79

REGISTRATION NAME OF BULL	NUMBER	AI STUD	PRODUCTION NO. HRDS	NO. DTRS	% CUL	% RIP	RPT	PD MILK	PD %	PD FAT	PD $$	TYPE NO. DTRS	AVG SCORE	RPT	PD TYPE	INDEX RPT	PT INDEX	DATE SMD.
BOULDER BRIDGE BOY BLUE.....	466643	21	9	11	**	0	34	-318	.00	-15	-38	3	79.3	19		30	-89	6-79
BOULDER BRIDGE ELECT.....	468509	11	18	24	32	0	52	-554	+.05	-22	-61	7	73.3	38	+.07	49	-133	6-79
BOULDER BRIDGE LONE STAR.....	464993	29	84	117	**	0	87	+35	+.05	+6	+10	37	78.0	70	+.30	82	+12	6-79
BOULDER BRIDGE PLANET.....	463145	21	18	19	**	0	49	-306	-.08	-22	-46	10	75.4	42	-.69	47	-122	6-79
BOULDER CREEK L JET.....	555838		3	15	33	0	30	-105	-.02	-7	-15	7	74.3	30	-.90	30	-67	6-79
BOULDER VIEW C IVANHOE.....	580858	21	79	165	24	14	87	-173	+.12	+3	-6	38	77.2	72	+.73	83	-10	6-79
BOULDER VIEW DARI SUPERSTAR...	586190		2	12	***	33	23	+53	+.07	+9	+15	1	80.0	7		19	+34	6-79
BOULDER VIEW DUKES FUTURE.....	586191		1	14	0	14	21	+135	+.03	+9	+20	7	72.4	26	-1.03	22	-2	6-79
BOULDER VIEW DUKES STATESMAN..	587101	40	17	25	***	76	51	+267	-.06	+7	+25	2	71.5	14		41	+35	6-79
BOULDER VIEW P BELLRINGER.....	585556	14	54	99	24	23	80	+223	+.16	+26	+46	22	75.2	61	+.35	75	+85	6-79
BOULDER VIEW P IMPERIAL.....	585555		7	17	***	33	36	+250	+.03	+15	+34	3	72.3	17		31	+59	6-79
BOULDER VIEW PRINCES FINANCIER	584260		13	39	21	6	58	+285	-.13	+1	+18	9	75.3	31	+1.05	51	+46	6-79
BOXWOODS STEADFAST NOBLE.....	531150		5	13	**	0	31	-18	-.01	-2	-4	0		0		23	-62	6-79
BRADFORDS EDITH PAT.....	499561	4	124	384	14	0	93	+339	+.21	+36	+66	59	77.0	76	+.92	89	+137	6-79
BRANDON NANCES ROYAL.....	570743		1	19	29	0	22	+87	-.07	-2	+3	0		0		16	-20	6-79
BRANDTJENS R WOLCANE.....	518640		6	20	8	0	40	+239	-.12	0	+14	12	77.8	46	.00	42	+13	6-79
BRANTVIEW BUTTERFAT MATTHEW...	521577	3	35	66	21	0	77	-359	+.07	-11	-35	9	74.6	40	-2.01	68	-133	6-79
BRANTVIEW BUTTERFAT PISTER....	537303		6	26	26	0	43	+260	-.07	+6	+23	4	74.8	26		39	+6	6-79
BRAWLEY RANCH DANDY FLASH.....	579740		1	26	14	0	24	-120	.00	-6	-15	5	70.4	23	-2.33	24	-101	6-79
BRAWLEY RANCH NANCES JACK.....	579739		1	10	***	0	21	+329	-.06	+10	+32	1	77.0	7		18	+44	6-79
BRAZOS BONANZA RIGHT GUARD....	560618		4	20	0	0	36	-245	-.03	-14	-32	0		0		27	-89	6-79
BREEZE HILL HIGH AND MIGHTY...	572894		1	16	7	0	22	+143	-.05	+2	+11	7	76.1	26	-2.06	23	-44	6-79
BREEZY INN FRANK.....	568087		6	10	***	0	36	-325	+.09	-7	-28	5	75.8	30	-.57	35	-84	6-79
BREEZY KNOLLS NANCE JESS.....	573345		2	15	14	0	31	+409	-.11	+9	+36	6	78.0	27	+.53	30	+68	6-79
BREEZY POINT CKEE.....	583974		1	14	***	10	21	-233	+.04	-7	-23	3	70.7	17		20	-67	6-79
BREMWAY N R PRINCE LEADER.....	581012		3	13	8	0	32	+585	+.03	+31	+74	4	75.8	20		29	+148	6-79
BREN BERN DUKE.....	540638		6	14	0	0	36	-171	+.21	+11	+4	12	76.1	40	-1.45	37	-42	6-79
BREN BERN JACK FROST.....	528099		7	10	***	0	39	+13	+.05	+5	+7	6	71.8	36	-3.41	38	-84	6-79
BREWROCK FREDDY.....	581133		1	10	***	0	19	-327	+.07	-9	-31	8	70.8	28	-1.27	21	-106	6-79
BROAD HILL ROYAL PHILOSOPHER..	537219		7	15	27	0	41	-175	-.06	-14	-28	1	73.0	7		33	-122	6-79
BROAD HILL ROYAL PIERRE.....	540459		8	14	***	0	42	-207	+.01	-9	-24	8	74.9	34	-.65	40	-77	6-79
BROADVIEW FARM ROSE LYLE.....	582189		6	13	17	0	40	+487	+.08	+31	+69	10	76.4	41	+.15	40	+123	6-79
BROADVIEWS T C DUKE.....	577767		3	16	**	0	30	+51	-.10	-7	-6	2	76.0	13		26	-43	6-79
BROCK FARM HOUSLEYS WARRIOR...	582079		1	13	9	15	20	-146	+.11	+3	-5	12	76.1	35	+.36	24	-15	6-79
BROCKWELL A VAGABOND.....	587334		3	16	***	50	28	-206	-.02	-12	-28	10	77.9	36	+.42	30	-59	6-79
BROCKWELL ALCELLES ALLAN.....	584096		5	11	18	0	35	+195	+.04	+13	+28	6	80.2	35	+.38	35	+50	6-79
BROCKWELL B ATLANTIC.....	586593	14	15	28	6	36	52	+993	-.09	+38	+107	15	80.0	51	+1.87	52	+241	6-79
BROCKWELL FLASH ALCATRAZ.....	565704		3	27	14	0	33	-417	+.03	-17	-46	23	77.7	40	+.23	34	-100	6-79
BROCKWELL H J C ADMIRAL.....	584269		6	26	18	8	42	-336	+.02	-14	-38	13	79.8	42	+.50	42	-77	6-79
BROOKBERRY FASHIONS CARLTON...	534618		6	16	**	0	42	-356	+.07	-11	-35	5	74.4	26	-.32	38	-92	6-79
BROOKBERRY FASHIONS CESIGNER..	534621		10	12	***	0	45	-414	+.14	-7	-33	6	74.5	31	-1.09	41	-107	6-79
BROOKBERRY GAY CAPSTAN.....	546319		7	12	***	0	39	-321	+.01	-14	-37	0		0		29	-141	6-79
BROOKBERRY GAY JUPITER.....	536941		9	13	0	0	44	-270	+.10	-4	-21	9	71.6	35	-2.91	42	-127	6-79
BROOKBERRY JOLLY ARTHUR.....	566609		5	18	0	0	37	-361	+.02	-15	-41	4	75.8	24		34	-134	6-79
BROOKBERRY JOLLY COMET.....	557252		7	24	25	0	44	-335	+.07	-10	-33	11	72.5	39	-1.89	42	-125	6-79
BROOKBERRY JOLLY JACOBIN.....	562293		3	14	0	0	30	-138	+.06	-1	-9	12	73.2	35	-1.94	31	-81	6-79
BROOKBERRY JOLLY MONITOR.....	550758		34	168	7	12	76	-79	.00	-4	-10	85	79.8	78	+1.41	77	0	6-79
BROOKBERRY JOLLY SINGER.....	551105		9	17	0	0	48	-444	+.14	-9	-38	11	73.9	38	-2.72	45	-156	6-79
BROOKBERRY ROYAL.....	572757		3	33	25	0	33	-241	-.02	-13	-31	20	77.0	43	-.23	36	-81	6-79
BROOKBERRY WESTERN CHALLENGER.	531709		6	17	0	0	44	-403	+.02	-17	-46	15	74.4	43	-2.06	44	-155	6-79
BROOKDELL C HILARION.....	554749		7	20	8	0	43	+71	+.04	+7	+13	7	71.6	35	-1.02	41	-14	6-79
BROOKDELL KING HEROD.....	538119	3	81	151	15	0	88	-6	+.16	+15	+19	36	72.8	74	-1.84	85	-23	6-79
BROOKNILL DARI GUARD.....	578236	3	86	249	19	10	90	-31	+.16	+13	+15	81	76.9	83	+1.33	88	+47	6-79
BROOKNILL FAMF'S SIR GALAHAD..	040017313		6	10	***	0	39	+42	-.02	0	+2	0		0		29	-70	6-79
BROOKNILL PRINCE GERONIMO.....	579907		2	13	27	0	24	-556	+.05	-22	-61	8	75.4	28	-1.34	25	-167	6-79
BROOKNOOK CYCLONE.....	585265	3	63	155	16	24	85	+685	+.06	+38	+89	48	77.4	74	+2.55	82	+222	6-79
BROOKNOOK MOMENTOS STARFIRE...	587904	9	32	73	22	51	72	+649	-.18	+13	+55	13	77.1	46	+1.67	65	+134	6-79
BROWNIES FARMS BANKER.....	561417		9	55	9	0	57	+996	-.03	+44	+115	47	76.8	59	-.45	57	+200	6-79
BROWNIES FARMS BARRY.....	572561		1	41	36	0	24	-180	-.05	-13	-27	0		0		18	-99	6-79
BROWNIES FARMS BELMONT.....	550821		7	13	***	0	42	-166	-.01	-9	-21	13	73.8	50	-1.70	44	-98	6-79
BROWNIES FARMS COMET.....	559191		5	12	***	0	39	-333	+.04	-12	-35	7	73.9	35	-1.07	38	-110	6-79
BROWNIES FARMS NEHRO.....	585307		1	14	0	0	21	-48	+.02	0	-3	11	70.4	30	-2.18	23	-74	6-79
BROWNIES FARMS OFFICIAL.....	559419	13	54	114	15	0	84	-158	+.11	+3	-6	46	72.4	76	-1.81	82	-70	6-79
BROWNIES FARMS OLYMPIAN.....	567635		3	50	13	4	43	+349	-.06	+11	+35	31	73.0	50	-1.74	45	+11	6-79
BROWNIES FARMS OMAR.....	570117		7	34	19	0	49	+83	-.14	-9	-7	24	78.3	56	+.91	51	-6	6-79
BROWNIES FARMS ONWARD.....	526876		9	19	8	0	45	+101	-.03	+2	+9	18	70.7	48	-3.14	46	-75	6-79
BROWNIES FARMS OPPORTUNITY....	562388	3	13	13	9	0	47	+155	+.10	+17	+31	4	78.5	27		42	+62	6-79
BROWNIES FARMS OPTIMIST.....	549342	21	80	159	10	2	89	+720	-.16	+18	+66	78	75.9	80	-.97	86	+90	6-79
BROWNIES FARMS ORDWAY.....	571571	13	41	87	13	0	80	-89	-.01	-5	-12	36	75.4	70	-.68	78	-54	6-79
BROWNIES FARMS OREGON.....	554708	13	14	25	0	0	55	+240	-.04	+8	+24	9	75.4	40	-.31	51	+25	6-79
BROWNIES FARMS ORMOND.....	573929	3	28	35	13	0	70	+493	-.13	+11	+43	17	79.3	58	+1.52	67	+107	6-79
BROWNIES FARMS OSBORN.....	573928		4	56	18	11	45	+160	-.03	+5	+16	37	76.7	54	+.75	47	+35	6-79
BROWNIES FARMS OSCAR.....	563829		4	28	28	0	38	-107	+.08	+2	-4	17	78.2	45	+.42	40	-12	6-79
BROWNIES FARMS OUTLAW.....	562387		6	62	8	9	51	-119	+.12	+5	-1	55	77.6	57	-.57	52	-30	6-79
BROWNIES FARMS OZZIE.....	554434		14	37	15	4	59	-76	-.04	-7	-13	29	75.0	57	-1.53	59	-79	6-79
BROWNIES FARMS PRINCE.....	549538		10	26	14	0	52	-241	+.02	-10	-27	11	72.5	45	-1.87	50	-114	6-79
BROWNIES FARMS ROCKY.....	478679	29	75	127	17	0	86	-159	-.02	-9	-21	29	73.1	64	-1.55	81	-94	6-79
BRYN DU DARI BOY.....	581409		4	10	***	17	31	-253	-.02	-14	-33	5	78.2	27	+.82	30	-59	6-79
BRYN DU GALAHADS LUCKY.....	534220		6	12	**	0	36	+56	+.05	+7	+12	2	73.5	14		31	-41	6-79
BRYN DU NORTHERN FAMOUS.....	557105		4	16	0	0	36	-166	+.06	-2	-12	2	66.0	13		30	-104	6-79
BS OAKRIDGE WESLEY T.....	578065		1	11	27	0	21	+25	+.03	+4	+7	0		0		16	-28	6-79
BUNKER HILL B C GENERAL.....	574967		2	13	17	0	26	-287	+.05	-9	-29	9	72.9	31	-1.49	27	-107	6-79
BUNKER HILL W POWHATAN.....	574168		2	10	***	0	27	-95	+.07	+2	-3	8	77.0	34	-.38	29	-30	6-79
BURGERS PLACE BILLY.....	511244	29	1213	6691	11	1	99	+368	-.14	+4	+27	2683	76.7	99	+.59	99	+52	6-79
BURKES TAVERN MARK.....	581088		8	22	0	0	48	+116	+.06	+11	+21	8	72.0	36	-1.31	45	+1	6-79
BURKET HOMESTEAD CHAMPIONS VAL	584688		2	17	31	0	24	-163	+.03	-5	-16	13	79.2	32	+1.35	26	-13	6-79
BURTON LANE ROMULUS ROYAL GOLD	497766	40	19	20	**	0	51	-238	.00	-11	-28	5	70.2	28	-2.78	45	-138	6-79
BURTON LANE ROMULUS ROYAL HUGO	491614	7	19	27	**	0	56	-291	+.10	-5	-24	6	68.8	29	-2.63	50	-125	6-79
BURTON LANE STEADFAST BRIAN...	522345	6	40	61	0	0	75	-531	+.06	-20	-57	8	75.5	38	-.56	66	-140	6-79
BUSHY PARK BILLY DISTINCTION..	574287		6	24	22	0	45	+183	.00	+9	+22	9	77.0	31	-.27	41	+22	6-79
BUSHY PARK BLZ FORTUNE.....	578160		6	16	40	0	42	-154	-.03	-10	-22	3	78.0	22		37	-59	6-79
BUSHY PARK HALYARD BRILLIANT..	578796		4	26	12	0	33	+124	.00	+6	+15	21	72.5	41	-1.39	35	-19	6-79
BUSHY PARK HALYARD PRINCE.....	578950		6	10	***	0	33	+643	-.14	+16	+59	6	78.8	32	+.98	32	+124	6-79
BUSHY PARK LEADERS ACE.....	585887	15	37	65	28	22	73	+82	.00	+4	+10	19	77.2	56	+1.23	68	+35	6-79
BUSHY PARK MORTGAGE LIFTER....	586728		1	12	***	58	19	+323	-.04	+11	+33	0		0		14	+70	6-79
BUTCH OF PLEASANT SQUARE.....	580535		1	10	10	0	21	+103	+.02	+7	+15	0		0		16	-26	6-79
BUTLER HILL D F JASON.....	585666		4	22	10	43	33	+602	-.07	+22	+64	20	78.5	47	+.98	37	+134	6-79
BUTLER HILL DARI JAY.....	585781		1	34	4	26	23	+102	-.06	-1	+5	0		0		17	+2	6-79
BUTLER HILL DARI JOE.....	585782		2	12	***	18	23	-4	+.01	+1	+1	1	76.0	7		19	-8	6-79
BUTLER HILL DARI LORNE.....	585665		1	14	14	0	20	-24	+.07	+5	+5	13	79.2	33	+.54	23	+8	6-79

REGISTRATION NAME OF BULL	NUMBER	AI STUD	NO. HRDS	NO. DTRS	% CUL	% RIP	RPT	PRODUCTION PD MILK	PD %	PD FAT	PD $$	TYPE NO. DTRS	AVG SCORE	RPT	PD TYPE	INDEX RPT	PT INDEX	DATE SMD.
BUTLER HILL DONNAS CHAMPION...	582254		3	16	9	0	29	-297	.00	-14	-36	12	73.7	37	-.33	31	-93	6-79
BUTLER HILL EMPORERS RESPECT..	578826		1	13	9	8	21	-295	+.04	-10	-30	11	78.2	31	+.53	24	-61	6-79
BUTLER HILL GYPSY BOY.....	577460		1	13	***	0	21	-373	+.10	-9	-34	0		0		15	-121	6-79
BUTLER HILL LIZAS CHAMPION....	582991		1	10	**	0	20	+76	-.04	0	+4	11	74.6	30	+.61	22	+9	6-79
BUTLER HILL M M LAD.....	580575		1	15	20	0	21	-563	+.04	-23	-63	0		0		16	-169	6-79
BUTLER HILL P L JUSTICE.....	587608	1	9	20	***	60	42	-510	+.09	-16	-51	4	76.8	24		37	-94	6-79
BUTLER HILL R JACKSON.....	583541		2	10	0	0	24	-671	+.15	-19	-64	8	82.0	34	+1.52	27	-103	6-79
BUTTERCUPS BILLY.....	574583		3	24	30	0	29	+303	-.02	+12	+33	15	75.7	38	-.27	31	+44	6-79
BYE GEORGE ALMOST.....	581369		3	16	7	0	29	+468	-.05	+17	+49	8	71.9	27	-.97	28	+58	6-79
BYE GEORGE BARNARD.....	562327		3	11	20	0	27	+63	+.09	+11	+18	1	64.0	7		22	-44	6-79
BYE GEORGE H BRENT.....	576886		1	12	**	0	21	+84	-.09	-4	0	0		0		15	-55	6-79
C & P B BILLY.....	575502		4	27	16	0	37	+53	+.02	+4	+8	19	75.7	40	-1.25	37	-29	6-79
C & P C COMMANDER.....	574304		1	14	0	0	22	+85	-.09	-4	0	9	74.9	30	-.57	24	-29	6-79
CADENCE CREEK C CAPTAIN.....	568055		7	16	14	0	46	+426	-.06	+14	+43	12	79.3	46	-.04	46	+69	6-79
CALFEE BILLY ROYAL.....	581652		1	10	***	40	17	-145	+.01	-6	-16	0		0		12	-65	6-79
CALHOUN NANCE MAJOR SHORTY....	580984		1	13	25	0	21	-7	+.06	+5	+6	0		0		16	-30	6-79
CALM SET BONA BOY.....	551716		3	17	**	0	30	-93	+.03	-2	-8	25	73.5	45	-.51	33	-43	6-79
CANADIAN VALLEYS HONEYBULLY...	576779		3	18	**	0	31	-327	+.05	-11	-33	15	76.8	37	-.91	32	-103	6-79
CAR DALE IOCA GOLDEN BOY.....	586756		1	24	19	25	22	+36	.00	+2	+5	0		0		17	-18	6-79
CAR DALES ACE KING.....	581957		1	12	27	8	20	+273	-.01	+12	+32	0		0		15	+46	6-79
CAR DALES VALOR ACE.....	572488	21	113	412	10	14	93	+757	+.15	+51	+110	137	76.6	88	+.46	91	+212	6-79
CARMIL FARM PEARLS LEADER.....	577869		1	10	**	0	20	-46	.00	-2	-5	0		0		15	-13	6-79
CARMIL FARMS CHIEFTAIN.....	575197		1	10	**	0	20	-125	.00	-6	-15	0		0		15	-75	6-79
CARMIL FARMS NANCE BCN SUPREME	569455		3	38	23	0	39	+479	-.04	+19	+53	11	74.9	31	-.73	37	+71	6-79
CARR CREEK CHAMPIONS CLARENCE.	584270		1	19	7	11	22	-279	+.05	-9	-28	15	74.9	33	+.11	24	-67	6-79
CARSALS MASTER.....	579513		2	10	10	0	23	+97	+.05	+9	+17	8	78.1	29	+1.27	24	+50	6-79
CARYS PIONEER CHAD.....	584224		2	11	18	0	26	+220	+.05	+15	+32	0		0		20	+31	6-79
CARYS PIONEER EMORYS MAC.....	585953		2	10	0	0	24	+671	-.12	+20	+65	0		0		18	+82	6-79
CARYS PIONEER PRINCE RAY.....	577206		2	16	13	0	25	-45	-.02	-4	-8	0		0		19	-11	6-79
CARYS PIONEER PRINCES MASTER..	587423		2	13	0	8	25	+319	+.03	+18	+42	0		0		19	+87	6-79
CASHMERS HAL PRINCE.....	573260		1	12	***	0	21	+59	-.06	-3	0	0		0		15	+4	6-79
CASTLE BROOK ACTORS HORNET....	548124		9	12	30	0	43	-352	-.07	-23	-50	6	75.5	35	-1.02	41	-138	6-79
CASTLE BROOK FORTUNE GOVERNER.	538097		11	14	10	0	48	+22	-.11	-9	-10	2	74.0	17		40	-56	6-79
CASTLE BROOK FORTUNE MORRIS...	553224	11	18	29	13	0	62	+216	-.02	+8	+23	15	77.3	50	+.10	59	+33	6-79
CASTLE BROOK FORTUNES ACTOR...	542530	10	7	26	10	0	44	+225	-.01	+10	+26	0		0		33	+17	6-79
CASTLE BROOK KINGS DAVID.....	558359		6	16	20	0	34	+34	-.04	-2	-1	13	69.6	42	-2.73	36	-83	6-79
CASTLE BROOK LEADERS ACTOR....	543264	14	33	43	9	0	73	-123	-.14	-19	-32	21	76.4	64	+1.17	71	-48	6-79
CASTLE BROOK LEADERS LEGACY...	530132	10	11	28	20	0	57	+43	-.02	0	+3	5	77.0	20	+.08	48	-8	6-79
CASTLE BROOK PEARLETTE KING...	506243	29	345	687	14	0	97	+477	-.07	+16	+49	164	74.7	91	-.58	96	+66	6-79
CASTLE BROOK VELOURS LEADER...	523716	10	15	42	14	0	62	-141	-.04	-10	-21	14	69.9	37	-2.70	56	-122	6-79
CATOCTIN BRANN S ROYAL.....	573386		1	11	**	0	20	-262	+.16	+2	-13	6	76.3	25	-1.94	21	-88	6-79
CAUMSETT DEERSLAYER.....	500515	14	44	74	**	0	80	-191	-.21	-28	-47	38	75.6	65	+1.48	76	-71	6-79
CAUMSETT ENSIGN.....	518316	14	12	14	**	0	45	-403	-.03	-22	-52	9	70.5	28	-1.67	40	-158	6-79
CEDAR CREST BCN PRINCE.....	567154		3	15	7	0	28	-30	+.08	+6	+6	7	74.7	28	-1.28	28	-35	6-79
CEDAR SPRINGS KINGS MODEL.....	533501		9	10	***	0	36	-443	+.09	-13	-43	3	74.3	19		31	-137	6-79
CEDAR WAY D J BILLY.....	585962		3	10	***	10	25	+179	-.03	+6	+18	3	76.3	20		24	+37	6-79
CEDARBROOK J S MARSHALL.....	559347		3	21	11	0	33	+572	-.10	+17	+56	11	68.4	30	-2.19	32	+41	6-79
CEDARBROOK POLLYS EMORY.....	568345	3	264	1106	13	10	97	+153	-.09	-1	+8	588	78.1	96	+2.11	97	+52	6-79
CEDARBROOK POLLYS NANCE.....	566122	14	274	1054	17	18	97	+65	-.18	-14	-14	557	78.1	97	+2.04	97	+7	6-79
CEDARCROFT JAYCEE.....	517067	13	18	52	5	0	63	+152	+.11	+18	+32	34	76.6	55	-.89	61	+26	6-79
CEDARCROFT SUGARS TROJAN.....	562427		3	26	9	0	34	+167	-.08	0	+10	3	83.7	23		31	+29	6-79
CEE JAYS DIANAS SUPREME.....	555084		4	10	***	0	32	+243	-.02	+10	+27	7	76.0	37	-1.61	33	-1	6-79
CELEBRITY FARMS MERIT.....	532554		6	14	0	0	37	-447	-.04	-25	-58	0		0		28	-170	6-79
CHADDS TILDAS SUPERIOR.....	524482		11	18	***	0	51	0	+.09	+8	+10	11	77.0	39	-1.18	48	-24	6-79
CHALLENGER OF CEDAR MANOR.....	576459		1	10	***	0	19	+337	+.03	+19	+44	3	80.0	18		19	+98	6-79
CHALLENGER OF PRE EMINENT FARM	538753		18	22	6	0	57	-276	+.10	-4	-21	17	77.7	60	+.16	58	-53	6-79
CHAMP DIVIDENDS LORAN.....	584401		1	17	8	25	20	+296	.00	+14	+35	0		0		15	+43	6-79
CHAMPION CALYPSOS TELLIS.....	578007		1	10	20	0	20	+144	-.03	+4	+14	7	74.4	27	-.07	22	+10	6-79
CHAMPIONS SUPERIOR.....	585005		3	19	13	0	34	-401	+.02	-17	-45	16	77.0	44	+.01	37	-104	6-79
CHANTICLEER BEAU GESTE.....	579327		2	11	***	0	25	-135	-.03	-9	-20	0		0		19	-45	6-79
CHANTICLEER DARI KALIPH.....	583118		3	15	30	8	28	+116	-.07	-1	+6	1	87.0	7		23	+32	6-79
CHAPMAN FARMS CORINTHIAN HANK.	577599		1	13	***	25	19	-28	+.06	+4	+3	0		0		14	-39	6-79
CHAPMAN FARMS DARI MAX.....	576328		4	18	9	0	36	+363	-.13	+5	+28	2	85.5	17		31	+62	6-79
CHAPMAN FARMS FORWARD STARRY..	575265		5	11	20	0	34	-43	+.02	0	-3	5	70.2	27	-1.67	33	-61	6-79
CHAPMAN FARMS HAL NORBIE.....	574046		2	12	50	0	22	+97	-.06	-1	+4	0		0		16	+6	6-79
CHAPMAN FARMS HER STAR.....	574045		4	16	8	13	33	+187	-.02	+7	+20	1	76.0	7		27	+8	6-79
CHAPMAN FARMS HORNET.....	583841		2	15	10	17	23	+75	.00	+4	+10	0		0		17	+23	6-79
CHAPMAN FARMS SEVENTY EIGHT...	589336		1	10	***	0	17	-293	+.08	-7	-26	0		0		13	-98	6-79
CHAPPELL BUTTERFAT PETER.....	568095		3	12	20	0	28	-41	+.07	+5	+4	3	66.0	19		25	-74	6-79
CHAPPELL FAMOUS VIKING.....	563477		5	18	7	0	40	-380	+.02	-16	-43	4	77.0	27		36	-108	6-79
CHAPPELLS DUKES GENERAL.....	568050		3	10	***	0	26	-230	+.13	+1	-12	2	74.0	14		23	-56	6-79
CHARLESCOTE M WINSTON.....	549372		9	22	11	0	49	-499	+.26	-1	-31	10	74.7	36	-1.98	46	-124	6-79
CHARLTON KATHYS JEWELER.....	547512		6	12	**	0	41	+468	-.04	+18	+51	6	73.3	32	-1.75	39	+42	6-79
CHARLTON MOKE.....	550503		6	17	18	0	37	+13	+.10	+10	+14	1	75.0	10		30	-24	6-79
CHARMERS GLORIAS PRINCE.....	517327	29	28	52	17	3	70	-26	+.08	+6	+6	10	74.1	35	+.13	62	0	6-79
CHEDCO A HOLLYHOCKS FLASH.....	570817		11	29	10	0	55	-419	.00	-20	-50	16	79.6	55	+.42	55	-104	6-79
CHEDCO BABETTES DARIMOST.....	583314		4	10	10	0	34	+15	.00	+1	+2	6	76.5	30	+.87	33	+11	6-79
CHEDCO BLANCHES WARRIOR.....	548820		4	25	22	0	33	+57	+.08	+10	+16	18	70.1	39	-2.90	34	-54	6-79
CHEDCO BLANCHES WARWICK.....	568193		7	15	42	0	37	-392	+.03	-16	-44	11	72.3	42	-2.85	38	-170	6-79
CHEDCO BONANZAS ACTOR.....	560836	21	27	46	16	0	69	+31	-.08	-6	-6	17	74.8	50	-.89	64	-48	6-79
CHEDCO BONANZAS KING.....	560835	15	316	1224	14	0	98	+57	-.02	+1	+5	364	77.5	94	+.41	97	+4	6-79
CHEDCO CONTESSAS CHIEF.....	585401		8	16	8	0	43	+178	+.01	+9	+22	12	80.4	41	+2.59	43	+91	6-79
CHEDCO FLASHS VICTORY.....	581884		10	40	6	42	49	-244	+.03	-9	-26	39	76.9	52	+.05	50	-64	6-79
CHEDCO HOLLYHOCKS ACTOR.....	554729	1	40	95	19	0	80	-647	+.04	-27	-73	60	75.0	78	-1.94	80	-205	6-79
CHEDCO HOLLYHOCKS AMBLER.....	572886	13	73	195	18	1	89	-68	+.12	+8	+6	89	79.0	86	+1.96	88	+45	6-79
CHEDCO JANETS KING.....	550919	15	122	346	12	1	93	+353	-.05	+12	+36	70	79.5	82	+2.10	91	+107	6-79
CHEDCO JANETTES DAIRYMAN.....	585965		2	29	***	65	33	+1	-.05	-5	-6	0		0		24	-19	6-79
CHEDCO JANETTES DARIMOST.....	584450		2	23	21	9	33	-134	+.01	-5	-14	0		0		24	-35	6-79
CHEDCO KING JAMES.....	523671		10	65	16	0	58	-99	+.11	+5	+1	45	76.2	61	+.43	59	-3	6-79
CHEDCO LINAS ACTOR.....	559725		4	20	12	0	30	-897	+.17	-28	-89	0		0		22	-220	6-79
CHEDCO LORNAS PRINCE.....	578187		7	20	32	0	36	-12	+.03	+2	+2	14	76.4	38	+.84	36	+9	6-79
CHEDCO LORRAINES PEER.....	560637		5	25	29	0	36	-668	+.04	-28	-75	18	74.6	46	-2.12	38	-215	6-79
CHEDCO MAMBYS ACTOR.....	574681		25	56	8	8	69	-452	+.02	-20	-52	39	78.2	70	-.59	69	-132	6-79
CHEDCO MATIES PRINCE.....	578622		5	21	21	0	33	-514	+.16	-10	-43	6	77.8	30	+.73	32	-82	6-79
CHEDCO N HOLLYS PRINCE.....	585964		3	24	5	17	27	+253	+.07	+19	+39	0		0		20	+82	6-79
CHEDCO NANCFS LAUNCELOT.....	568195		9	19	23	0	48	-123	+.06	0	-7	6	82.0	32	-.14	44	-33	6-79
CHEDCO NONAS PRINCE.....	581883		12	24	7	16	50	+655	-.13	+18	+62	18	78.9	52	+1.69	50	+148	6-79
CHEDCO PEERLESS ACTOR.....	552348	15	11	16	38	7	42	-271	+.01	-12	-31	2	85.5	15		36	-80	6-79
CHEDCO PEERLESS.....	526323	21	12	55	9	0	58	+243	-.07	+5	+21	25	75.8	40	-1.90	53	-20	6-79
CHEDCO PETALS PRINCE.....	575727	17	2	68	2	7	29	+253	+.06	+18	+38	57	79.4	48	+1.98	34	+108	6-79

REGISTRATION NAME OF BULL	NUMBER	AI STUD	NO. HRDS	NO. DTRS	% CUL	% RIP	RPT	PRODUCTION PD MILK	PD %	PD FAT	PD $$	TYPE NO. DTRS	AVG SCORE	RPT	PD TYPE	INDEX RPT	PT INDEX	DATE SMC.
CHEDCO PHILOSOPHER	527002	1	89	196	9	0	90	-110	+.06	0	-7	80	76.3	84	+.01	89	-28	6-79
CHEDCO PROMOTER	538245		6	10	***	0	30	-435	+.10	-12	-41	2	62.0	14		26	-176	6-79
CHEDCO SAMSON	518395		14	72	9	0	66	-257	-.02	-14	-33	52	80.0	62	-1.15	65	-108	6-79
CHEDCO SARAHS FLASH	572885		3	38	23	0	36	-84	+.02	-2	-8	10	75.7	29	+.36	34	-21	6-79
CHEDCO SWEETBRIARS KING	547988	13	28	75	25	0	73	-163	+.07	-1	-11	31	74.9	69	-.63	72	-52	6-79
CHEDCO SWEETBRIARS MASTER	572883		3	10	***	0	25	-382	+.08	-11	-37	5	77.0	24	-1.00	24	-111	6-79
CHEDCO UTOPIAS DAIRY KING	552349	25	11	16	0	0	49	-472	+.05	-18	-51	7	77.3	34	-1.02	45	-140	6-79
CHEDCO VICKYS ACTOR	579985		18	24	19	0	59	-565	+.09	-19	-58	17	80.8	60	+1.49	59	-92	6-79
CHEDCO VICKYS HOLLY KING	582971		1	22	13	0	22	-137	+.02	-5	-15	0		0		16	-54	6-79
CHEDCO VISTAS KING	576296		2	38	15	0	37	+67	.00	+3	+8	7	75.0	26	-1.02	34	-24	6-79
CHENANGO DIVIDENDS GENERAL	580359		3	12	17	0	28	+32	+.04	+5	+8	9	76.5	32	+.36	29	+10	6-79
CHENANGO FARM GALLANT	575141	21	71	231	14	41	86	+574	+.05	+32	+75	56	74.6	68	-.08	82	+130	6-79
CHENANGO FARM LANCELOT	575624		1	13	8	0	21	+30	-.07	-5	-5	0		0		16	-42	6-79
CHENANGO GLADE	586758		1	11	***	18	18	-216	-.01	-11	-27	0		0		14	-48	6-79
CHENANGO GLOWBOY	582115		4	33	21	3	40	+88	+.03	+7	+14	11	73.6	37	+.24	40	+19	6-79
CHESTERLUCK BON HAPPY BOY	575764		2	25	4	0	28	+32	-.03	-1	+1	19	76.0	35	-.82	30	-34	6-79
CHIEF O EMORY	565413		7	21	6	0	48	-31	-.01	-2	-4	13	74.1	48	-2.05	48	-74	6-79
CHOZEN ACRES MRP STAN	586235		3	16	0	6	29	-151	-.04	-11	-23	15	75.7	40	.00	32	-60	6-79
CHUKLUCK DARI LORD	579611		7	21	20	0	43	-402	-.14	-31	-63	7	74.9	30	-.39	40	-149	6-79
CHUKLUCK HIGH BOY	542710		8	20	50	0	44	+26	.00	+1	+3	6	75.8	33	-1.70	41	-51	6-79
CHUKLUCK MAJESTY	519235	21	75	167	24	0	88	-194	+.20	+9	0	52	76.3	78	-.24	85	-21	6-79
CINDERFELLA OF LITTLE BROOK	557060		3	11	***	0	25	+234	-.07	+4	+19	8	73.0	27	-.93	26	0	6-79
CIRCLE DRIVE-S L. P. ARGILE	465059	13	4	13	**	0	32	-265	+.02	-11	-30	22	69.2	48	-3.41	36	-157	6-79
CIRCLE DRIVES N EMORY	575093		4	19	0	0	40	+24	+.07	+8	+12	13	77.6	40	-.17	40	+4	6-79
CIRCLE R BUTTERCUPS BLAZE	585761		1	17	***	35	21	+279	-.14	0	+17	3	77.7	17		20	+18	6-79
CLA ORE BONANZAS JASON	525910	29	49	92	14	0	82	-141	+.34	+24	+22	50	74.7	69	-1.32	79	-3	6-79
CLA ORE KNIGHTS BE BOP	545871		5	21	29	0	38	+357	-.01	+16	+42	12	74.0	38	-.44	38	+56	6-79
CLA ORE KNIGHTS BRAD	537047	13	19	25	7	0	59	-150	+.13	+5	-2	5	68.0	26	-2.14	51	-72	6-79
CLA ORE KNIGHTS DASHER	526759	13	12	20	7	0	49	+379	+.06	+24	+53	7	69.1	33	-3.47	45	+5	6-79
CLA ORE KNIGHTS GENERAL	538806		6	13	0	0	33	+29	-.01	0	+2	2	75.5	14		28	-41	6-79
CLA ORE KNIGHTS JON	499743	13	79	182	5	0	89	+517	-.27	-2	+28	36	77.7	75	+1.81	85	+84	6-79
CLA ORE KNIGHTS LOREN	467224	29	175	436	9	0	95	+69	+.09	+12	+19	152	75.6	89	+.26	93	+30	6-79
CLA ORE MASHERS JOSE	517801	21	48	82	0	0	81	+115	+.07	+12	+22	26	75.5	64	-.45	77	+18	6-79
CLA-ORE KNIGHT-S BASIL	467223	21	33	51	**	0	74	-5	+.14	+13	+16	32	72.5	61	-2.29	71	-39	6-79
CLARKDALE CHIEFS CAPTAIN	578952		1	14	**	0	20	-457	+.07	-15	-46	4	74.8	20		20	-140	6-79
CLAW ACRES PRINCE LAD	576768		1	12	0	0	21	+183	-.01	+8	+21	11	74.8	31	-.41	23	+17	6-79
CLEAR SPRINGS BUTTERFAT CHUM	557688		13	41	17	0	55	-169	+.01	-7	-19	29	78.1	49	+.28	53	-45	6-79
CLEAR SPRINGS LEADERS GENERAL	522703		7	35	**	0	44	-213	-.02	-12	-28	8	70.0	27	-2.21	40	-124	6-79
CLEAR SPRINGS LEADERS HASSAN	522701		6	33	11	0	45	-264	-.07	-19	-40	11	73.3	37	-2.29	43	-149	6-79
CLEAR SPRINGS LEADERS KNIGHT	530879		13	21	27	0	50	-551	+.03	-23	-62	11	74.9	44	-.94	48	-160	6-79
CLEAR SPRINGS LEADERS SUN	523698		5	34	14	0	41	-32	-.06	-7	-11	8	72.3	35	-1.88	39	-82	6-79
CLEAR SPRINGS PERFORMERS MIKE	546217		7	10	**	0	38	+27	+.02	+3	+5	4	72.8	22		34	-60	6-79
CLEAR SPRINGS PERFORMERS TORE	547039		7	13	20	0	37	-163	-.01	-9	-21	5	73.0	23	-2.81	33	-125	6-79
CLEARBRANCH C B FACTOR	580183		1	24	0	0	23	+11	-.02	-1	-1	23	76.3	43	+.75	28	+2	6-79
CLEARBRANCH DARI PRINCE	586608		3	11	***	100	24	+256	-.04	+8	+25	3	74.3	19		23	+44	6-79
CLEARBRANCH DARI RIVAL	584482		2	17	7	6	24	+454	+.01	+22	+55	14	76.9	38	+1.48	28	+129	6-79
CLEARBRANCH DARIMOST DEACON	577613		1	21	11	0	23	-56	+.01	-2	-6	16	76.0	34	+.29	26	-19	6-79
CLEARBRANCH DARIMOST VALOR	583592		1	20	13	6	22	+141	+.01	+8	+19	13	76.3	32	+1.18	25	+50	6-79
CLEARBRANCH FALCONS MAJESTY	583593	7	18	28	28	7	57	+23	+.04	+5	+8	12	74.1	48	-.41	55	-10	6-79
CLEARBRANCH FLASH MARVEL	574142		4	33	8	0	42	-59	+.03	0	-3	14	75.9	39	+.14	41	-18	6-79
CLEARBRANCH FLASH MASTER	556637	29	170	527	13	0	95	+180	+.07	+15	+30	187	76.1	86	-.04	92	+43	6-79
CLEARBRANCH MASTER PILOT	576700		5	32	16	4	44	+139	+.08	+14	+26	22	75.2	53	-.44	46	+26	6-79
CLEARBRANCH NANCE NEPTUNE	567835		8	48	13	0	56	-145	-.03	-10	-21	28	75.3	51	-.96	55	-80	6-79
CLEARBRANCH NANCE SULTAN	572717		3	40	35	0	31	-113	-.04	-9	-18	20	78.9	38	+.79	32	-31	6-79
CLEARBRANCH TULIPS B ROMAN	578110	1	16	77	13	10	65	-27	+.09	+7	+7	46	78.4	65	+2.42	65	+59	6-79
CLEARLAND BUTTERFAT DANCER	537977		6	28	12	0	47	-32	+.07	+5	+5	23	75.6	52	-.58	48	-20	6-79
CLEARLAND MASTERS COUNT	552292		3	31	0	0	33	+245	-.09	+3	+18	1	83.0	10		27	-20	6-79
CLEARVIEW BARTS GREG	576128		1	10	20	0	20	-503	+.11	-14	-48	8	79.5	30	+.17	23	-104	6-79
CLEARVIEW FARMS CHIEF	560477	3	56	84	13	0	82	-129	+.07	0	-8	18	76.7	58	+.23	76	-24	6-79
CLEARVIEW FARMS P SAILOR	556193	3	28	48	17	0	71	-403	+.16	-5	-30	5	73.4	28	-1.02	60	-99	6-79
CLEARVIEWS BONANZAS TONY	581600		1	14	***	0	21	+1	+.01	+1	+1	0		0		16	-30	6-79
CLEVERLANDS AMBER ORDWAY	580293		2	13	17	0	24	-415	+.06	-14	-42	12	70.6	32	-1.53	26	-136	6-79
CLEVERLANDS COMMANDS DOMINANT	571229		3	38	5	0	31	-79	-.01	-5	-11	35	74.8	48	-.13	35	-40	6-79
CLEVERLANDS DAISY MAES DUKE	579745		1	13	0	0	21	-323	+.03	-13	-36	11	71.6	31	-1.59	23	-124	6-79
CLEVERLANDS DARIMOST NAT	581412		6	60	0	26	48	+683	-.05	+27	+75	46	75.7	55	+.91	50	+155	6-79
CLEVERLANDS DARIMOST TOP NOTCH	582757		2	20	0	6	29	+176	-.08	+1	+12	10	72.0	33	-.32	30	0	6-79
CLEVERLANDS DIANAS INDEX	577994		2	24	17	0	26	-497	+.11	-14	-47	18	74.1	40	-.32	29	-116	6-79
CLEVERLANDS DORIAN	562635		4	37	6	0	35	-167	+.03	-5	-16	31	72.5	37	-2.44	35	-106	6-79
CLEVERLANDS DREAMS SUCCESS	581996		3	16	0	19	33	+641	-.16	+14	+56	16	75.0	37	+.99	34	+119	6-79
CLEVERLANDS GENERAL ELDORADO	552896	29	566	2568	12	8	99	+820	-.03	+36	+95	645	72.7	97	-3.01	98	+97	6-79
CLEVERLANDS GOLDEN MIRACLE MAN	576013		4	27	0	0	33	-273	+.04	-9	-28	27	76.1	46	-.13	37	-72	6-79
CLEVERLANDS INAS CURTISS	555036		4	19	0	0	38	-217	+.04	-7	-22	21	72.7	36	-1.69	37	-99	6-79
CLEVERLANDS JEANETTES AMBLER	583807		1	16	13	6	22	+177	+.03	+11	+25	11	73.9	33	+.49	24	+45	6-79
CLEVERLANDS KING ARTHUR	575618		7	31	7	0	47	+218	-.08	+3	+17	27	78.1	58	+.69	50	+35	6-79
CLEVERLANDS MAN ON THE MOON	583524		3	28	0	7	33	-205	+.03	-7	-21	22	75.0	47	+.64	37	-41	6-79
CLEVERLANDS MIDAS	552633		3	22	0	0	36	+161	+.04	+11	+24	18	73.5	35	-1.00	36	+7	6-79
CLEVERLANDS NADJAS TIM	582790		4	16	0	0	35	-72	-.03	-6	-12	10	74.1	35	+.27	35	-32	6-79
CLEVERLANDS NALCAS SUPERIOR	577552		1	17	0	0	22	-324	+.07	-9	-31	14	74.9	36	-.91	26	-97	6-79
CLEVERLANDS NALDAS TIM	583545		5	22	7	11	37	+384	.00	+18	+46	14	72.6	42	-.49	38	+63	6-79
CLEVERLANDS NANCE BOY	568737		5	37	3	0	35	+1	+.02	+2	+3	32	76.1	41	-.24	36	-16	6-79
CLEVERLANDS NANCE JACQUES	583664		3	12	0	0	29	-157	+.02	-6	-17	8	70.8	27	-.93	29	-71	6-79
CLEVERLANDS NANCES ENTERPRISE	570686		2	36	3	0	29	+200	-.08	+2	+14	33	72.7	38	-.76	31	-5	6-79
CLEVERLANDS OPPORTUNITY	582036		2	17	7	13	32	+365	-.09	+9	+33	15	75.9	36	-.21	33	+45	6-79
CLEVERLANDS PABLOS LANCER	558093		3	18	0	0	31	-176	+.11	+2	-8	16	72.4	37	-1.53	33	-68	6-79
CLEVERLANDS PRINCE JERRY	577046		1	22	9	0	23	-570	+.14	-15	-53	19	75.3	42	+.15	27	-115	6-79
CLEVERLANDS SPARKLES CHAMPION	585219		3	21	0	21	32	-817	+.09	-31	-88	10	73.9	38	+.44	33	-177	6-79
CLEVERLANDS TIMOTHY	582921		3	12	0	0	30	+74	-.02	+2	+7	10	75.3	37	+.48	32	+10	6-79
CLEVERLANDS V FAME OPTIMIST	572858		4	43	3	18	45	+195	-.08	+2	+14	40	74.3	50	-.67	47	-4	6-79
CLEVERLANDS ZENITH	575523	11	47	166	11	22	81	+853	-.26	+14	+68	94	75.7	75	+1.57	79	+158	6-79
CLEVERLANDS ZEUS	562300		4	14	20	0	35	+162	+.02	+10	+22	5	74.4	27	-.60	33	+14	6-79
CLEVERLANDS ZOES GENERAL	530378		6	99	0	0	51	+132	-.10	-3	+4	99	73.1	50	-1.41	51	-42	6-79
CLIFF DELL ROYAL CHAMPION	578725		2	10	10	0	27	-115	+.05	-1	-8	7	74.6	26	-1.07	27	-57	6-79
CLINTELLA CHAMPION BONWICK	580925		2	13	***	0	27	-149	+.07	-1	-10	3	78.3	19		25	-14	6-79
CLINTELLA FLASH DEAN	573732		8	10	***	0	35	-520	+.06	-19	-55	3	74.3	19		31	-156	6-79
CLOVELLY TOP HARRY	585011		11	46	26	7	52	-343	.00	-16	-41	18	74.8	44	+.33	50	-87	6-79
CLOVELLY TOP HORNET	575666	29	476	1495	16	20	98	+1273	-.31	+27	+110	534	80.0	97	+4.65	98	+314	6-79
CLOVER JACK COPY GENERAL	582365		4	11	18	0	29	+605	-.25	+4	+41	9	75.2	35	+.23	31	+71	6-79
CLOVER JACK DARI ZORO	586159	29	28	45	15	34	66	+415	-.08	+12	+40	22	76.6	61	+1.21	65	+93	6-79
CLOVER OAKS ROYAL CITATION	518612	21	28	45	7	0	70	-826	+.07	-33	-91	3	75.7	19		57	-231	6-79
CLOVERDALE SOCIAL DOBMAN	534519	11	11	87	**	0	56	-421	+.22	0	-25	123	78.7	62	+.11	58	-61	6-79

OFFICIAL GUERNSEY SIRE SUMMARY LIST FOR SUMMER 1979.

REGISTRATION NAME OF BULL	NUMBER	AI STUD	NO. HRDS	NO. DTRS	% CUL	% RIP	RPT	PRODUCTION PD MILK	PD %	PD FAT	PD $$	TYPE NO. DTRS	AVG SCORE	RPT	PD TYPE	INDEX RPT	PT INDEX	DATE SMD.
CLOVERDELLS BOOTS TOP	575565		2	28	30	0	26	-65	-.05	-8	-14	16	77.0	34	+.36	28	-34	6-79
CLOVERDELLS IDAS IMAGE	583336	7	14	25	32	4	50	-369	-.11	-27	-56	4	75.0	19		43	-106	6-79
CLOVERDELLS IDAS IMPERIAL	586969	29	18	22	***	73	48	+700	-.20	+13	+58	2	76.0	14		39	+119	6-79
CLOVERDELLS PROMISES JAY	583034		2	13	18	0	25	-139	+.05	-2	-11	3	75.0	19		24	-66	6-79
CLOVERDELLS SANDYS AM SENATOR	578117		2	48	15	0	27	+101	-.08	-3	+2	16	75.5	36	+.50	30	+2	6-79
CLOVERDELLS SANDYS AM SENTRY	578116		5	18	15	7	37	-57	-.10	-12	-19	12	77.2	35	+.80	37	-32	6-79
CLOVERDELLS SOPHIAS SUPER	585067	7	22	39	14	18	62	+213	-.15	-4	+7	12	78.3	46	+2.23	58	+54	6-79
CLOVERLAND B DARIMAKER	585250		3	19	8	22	31	+510	-.11	+13	+47	0		0		23	+96	6-79
CLOVERLAND B LEADER	560090		4	38	16	14	34	+11	-.05	-4	-4	21	75.9	38	-.02	35	-24	6-79
CLOVERLAND DARINOST PRIDE	576698		3	13	8	0	28	+143	-.08	-1	+7	0		0		21	-1	6-79
CLOVERLAND FLICKERS DUKE	571434		2	12	9	0	23	-48	.00	-2	-5	0		0		17	-56	6-79
CLOVERLAND J C DUKE	585241		7	22	***	16	41	-19	-.03	-4	-6	6	77.5	31	+1.33	38	+5	6-79
CLOVERLAND NANCES ROYAL	582228		1	11	0	0	21	+181	+.03	+11	+25	0		0		16	+7	6-79
CLOVERLAND PRINCE FLASH	581143		7	38	3	9	40	+3	+.13	+12	+16	34	78.3	49	+.98	42	+39	6-79
CLOVERLAND PRINCES ANDY	582229		1	13	17	0	21	-204	+.02	-8	-22	0		0		16	-46	6-79
CLOVERLAND T C EMPEROR	574945		3	11	***	0	26	+316	-.07	+8	+29	4	77.8	21		25	+46	6-79
CLOVERLEAF L HAL	574219		5	10	***	0	32	+198	-.01	+8	+22	3	75.7	25		30	+40	6-79
CLYDON BILLY JOE	583425		4	10	***	10	27	-1	-.11	-10	-13	1	78.0	7		22	-31	6-79
COBBLE CREEK BUNNYS COMMET	555262		3	12	***	0	27	-313	+.11	-5	-25	9	73.4	28	-2.18	27	-117	6-79
COBLESKILL FLASH ACTOR	555287		7	15	23	0	39	-103	+.01	-4	-11	9	76.8	39	+.89	39	-15	6-79
COGNIACS CHARMING DARWIN	582270		1	14	21	0	22	-379	+.06	-13	-39	0		0		16	-92	6-79
COGNIACS CHARMING GLENN	580179		1	11	20	0	20	-433	+.13	-9	-37	9	76.1	29	-.61	22	-103	6-79
COGNIACS DARI LAD	586266		8	18	17	28	35	+239	-.10	+2	+17	2	76.5	13		29	+41	6-79
COGNIACS IDEAL EDWARD	582975		3	38	22	23	32	-228	+.20	+7	-5	26	76.8	41	+1.32	34	+9	6-79
COLBYS BOBBY	533196		8	25	10	0	48	+32	+.12	+13	+19	4	84.0	24		42	+37	6-79
COLBYS BOMBER	557775	4	17	30	19	0	63	+229	-.09	+2	+16	6	79.8	32	+.49	55	+29	6-79
COLBYS DANCER	557773		3	14	38	0	26	-313	+.03	-12	-34	0		0		19	-112	6-79
COLBYS E R MAGAR	537987		6	38	9	0	49	+281	+.09	+22	+45	14	69.4	43	-1.90	48	+27	6-79
COLBYS EL DUKE	502232	17	5	13	**	0	40	-295	.00	-14	-35	18	74.2	36	-1.60	39	-123	6-79
COLBYS EMINENT	534666	17	88	230	19	0	91	+112	-.12	-6	-1	47	76.2	73	+.90	86	+5	6-79
COLBYS EMPEROR	535985		7	22	0	0	49	+129	+.05	+11	+22	20	77.1	54	-.22	50	+22	6-79
COLBYS ESQUIRE	533195		12	42	7	0	60	-31	+.02	0	-2	30	76.3	55	-.63	59	-34	6-79
COLBYS FAME	562001		6	11	27	0	33	+244	-.02	+10	+27	7	78.4	30	+.25	32	+45	6-79
COLBYS FORTUNE	565763		3	21	16	0	33	-35	+.01	-1	-3	16	73.1	37	-1.46	34	-57	6-79
COLBYS GABRIEL	543348	15	106	285	12	0	92	-54	+.03	0	-3	53	72.8	76	-2.52	88	-83	6-79
COLBYS GALLANT	516703	4	65	124	11	0	86	+584	-.14	+14	+52	52	78.2	72	+1.54	82	+126	6-79
COLBYS GENERALISSIMO	572951		4	13	23	0	34	-61	+.09	+5	+3	10	75.2	40	-.09	35	-12	6-79
COLBYS GLADIATOR	539441		6	28	30	0	49	-241	+.13	0	-14	19	76.4	44	+.19	48	-38	6-79
COLBYS GOVERNOR	507524	17	16	60	24	0	64	+386	+.09	+27	+57	42	76.8	50	+1.00	60	+122	6-79
COLBYS JEWELER	562002	7	15	28	17	0	58	+367	-.07	+11	+36	3	74.0	17		48	+34	6-79
COLBYS KLONDIKE	545515		13	51	9	0	63	+325	.00	+15	+38	45	79.7	65	+2.13	64	+113	6-79
COLBYS LESTER	520769		7	14	***	0	37	-503	+.03	-21	-57	0		0		28	-157	6-79
COLBYS MARVEL	568900		2	18	33	0	23	-251	-.05	-16	-35	1	66.0	7		19	-120	6-79
COLBYS MASTER GWENNIE	548932		7	20	17	0	45	-123	+.14	+7	+2	10	73.6	35	-1.64	42	-52	6-79
COLBYS MASTER MONARCH	543347		6	14	15	0	37	-325	+.26	+8	-9	1	73.0	7		30	-57	6-79
COLBYS MR CALICIA	527171	17	5	12	27	0	32	-126	+.01	-5	-14	9	72.6	34	-1.39	32	-76	6-79
COLBYS MR MALANA	527800		14	34	23	0	57	-315	+.17	0	-19	10	78.5	43	-.15	53	-55	6-79
COLBYS MR MINNIE	525463	4	78	184	10	0	89	+72	+.26	+28	+40	88	74.6	79	-.27	86	+57	6-79
COLBYS NANCE	573809		3	23	16	5	31	+267	-.14	-1	+15	19	73.1	41	-.78	34	-5	6-79
COLBYS PRIDE	578634		14	43	28	2	61	+167	.00	+8	+20	20	77.5	57	+1.63	60	+64	6-79
COLBYS PRINCE LYRENE	547286		5	19	20	0	44	-93	-.06	-10	-18	16	74.8	52	-2.17	46	-104	6-79
COLBYS PRINCE RAINIER	527168		5	21	0	0	39	+263	+.06	+18	+39	24	75.3	49	-1.17	41	+32	6-79
COLBYS RAMBLER	552972		14	61	31	0	63	-404	+.11	-9	-35	33	77.6	61	-.12	63	-87	6-79
COLBYS RONALD	575820		1	11	20	0	21	-296	+.04	-10	-30	8	72.5	28	-1.31	22	-106	6-79
COLBYS STEADFAST	548101		6	28	13	0	44	+232	+.01	+12	+29	15	78.9	43	+.82	44	+62	6-79
COLBYS SUPERB	548102	4	8	27	31	0	53	+86	+.01	+5	+11	14	76.4	51	-1.42	52	-27	6-79
COLBYS SUPREME	529842	17	82	235	14	1	90	+299	-.05	+9	+29	40	73.3	66	-1.11	84	+15	6-79
COLBYS TARZAN	550569		6	27	0	0	42	-219	+.08	-3	-17	0		0		32	-74	6-79
COLDSPRING-S B. R. DESIGNER	472450	25	88	138	**	0	88	+125	-.16	-9	-4	72	71.1	83	-2.40	86	-82	6-79
COLDSPRING-S B. R. FULFILMENT	483668	25	25	42	**	0	69	-60	-.01	-4	-9	27	73.3	62	-.05	67	-33	6-79
COLDSPRINGS B R AMBITION	500744	14	10	10	**	100	40	-19	.00	-1	-2	5	75.2	26	-1.15	36	-48	6-79
COLDSPRINGS B R GOODWILL	494897	15	89	136	**	0	88	+165	-.05	+3	+14	41	70.0	62	-2.45	81	-48	6-79
COLDSPRINGS B V KNIGHT	468965	3	94	184	10	0	90	-313	+.05	-10	-31	27	75.7	62	-1.55	83	-114	6-79
COLDSPRINGS D NOBLY BORN	524563		6	11	***	0	35	-358	-.09	-25	-53	6	74.7	28	-2.32	34	-176	6-79
COLDSPRINGS DEFENDERS FEARLESS	538353		9	25	28	0	45	-46	+.10	+7	+6	1	72.0	7		36	-59	6-79
COLDSPRINGS DEFENDERS FORESTER	524566	1	27	40	4	0	70	-299	+.07	-8	-28	16	71.1	57	-2.56	67	-132	6-79
COLDSPRINGS DEFENDERS VALOR	510289	40	130	176	20	0	91	-495	-.08	-30	-68	33	72.3	72	-1.84	86	-193	6-79
COLDSPRINGS DEPUTYS PRINCE	570930		3	12	0	8	27	+32	+.04	+5	+8	3	77.7	23		26	-25	6-79
COLDSPRINGS FAMES PATRICK	568252		4	12	0	0	32	-43	.00	-2	-5	1	74.0	7		26	-61	6-79
COLDSPRINGS NOBLES BRAVERY	500743	3	10	13	**	0	43	-154	-.05	-12	-24	2	68.5	13		35	-105	6-79
COLEMAN RANCH BABS BRUCE	481117	13	8	37	0	0	48	-10	-.02	-2	-3	1	64.0	7		38	-61	6-79
COLUMBIA GORGE APPOLLO	532620		10	18	0	0	48	+233	+.08	+19	+38	12	72.1	45	-2.16	47	+7	6-79
COMFORT FARMS TRAVELLER	040015572		9	13	10	0	42	+132	+.02	+8	+18	0		0		31	-40	6-79
CON LINS CHAMPION DARIMAKER	584156		1	12	***	0	17	-63	.00	-3	-8	0		0		13	-10	6-79
CONOVER-S ANITA JERICHO	492453	11	10	15	***	0	47	-74	-.05	-8	-15	2	57.5	13		38	-119	6-79
CONOVERS MAJESTIC WELD	545279		9	34	11	0	47	-237	+.07	-5	-20	0		0		35	-98	6-79
CONOVERS MELBA NEPTUNE	556109		5	31	31	0	36	-118	+.08	+2	-4	1	75.0	10		30	-80	6-79
CONOVERS MELBA PRINCE	526696	9	8	10	***	0	39	+115	+.03	+8	+17	0		0		29	-1	6-79
CONOVERS PATRON MAX	568237		8	45	9	0	55	-242	+.09	-3	-18	17	74.4	49	-1.29	53	-82	6-79
CONQUERORS NANCE	576081		1	13	10	0	22	-21	-.04	-5	-8	0		0		16	-48	6-79
COOKEBY ADVANCER	570897		5	34	19	0	38	-239	-.05	-16	-35	24	73.9	44	-1.11	40	-110	6-79
COOKEBY GENERAL	576829		7	26	0	0	46	-148	+.12	+4	-4	19	75.8	48	-1.52	47	-59	6-79
COOL BRANCH K J JUPITER	550179		5	13	30	0	32	-194	+.06	-4	-17	1	82.0	7		25	-58	6-79
COOL BRANCH K J KALINE	560769		7	11	***	0	37	-201	-.05	-14	-30	1	83.0	10		30	-99	6-79
COOPERS BEAS FLASH	578748		2	14	21	0	23	+243	-.02	+10	+27	9	77.1	28	-.20	25	+34	6-79
COOPERS DOUBLE PIPER	530285		5	30	0	0	44	-269	+.04	-9	-27	0		0		33	-129	6-79
COOPERS IMPROVERS HILT	541171		9	27	0	0	48	-226	+.05	-6	-21	9	77.1	28	-1.35	43	-89	6-79
CORNER GROVE E DAVID	580662		2	27	23	0	29	+386	-.01	+17	+45	7	76.7	30	-2.05	29	+23	6-79
CORNER VIEW FARM WILL	571130		1	10	***	0	18	+108	+.02	+7	+15	0		0		14	+5	6-79
CORNER VIEW K WOODMAN	552336		9	13	42	0	40	-23	-.13	-13	-18	1	76.0	7		32	-89	6-79
CORPORALS JACK OF HOME ACRES	585951		1	10	30	0	18	+117	-.06	0	+7	0		0		13	+7	6-79
CORVILLAS T MCDONALD	548385		10	49	6	0	58	-396	+.15	-5	-30	14	77.9	48	+.02	55	-73	6-79
COULEE COUNTRY BONANZA	550449		6	17	7	0	45	+157	-.07	+1	+11	3	84.3	23		39	+7	6-79
COULEE COUNTRY HANNABUL	557923		6	20	18	0	39	+35	-.11	-9	-9	6	74.5	30	-1.95	37	-81	6-79
COULEE CREST HALS MARTY	578925		3	26	12	0	30	+413	-.09	+11	+39	7	79.1	30	+.63	30	+76	6-79
COVE VIEW CHAMPION PEP	583717		1	10	20	0	19	-144	.00	-7	-17	0		0		14	-30	6-79
COVE VIEW MAJESTY	576834		1	14	14	0	22	+75	-.03	+1	+6	12	74.4	32	-1.17	24	-32	6-79
COVE VIEW TOP MARK	578888		2	15	9	0	31	-32	+.06	+4	+3	11	74.5	30	-1.28	31	-40	6-79
COVE VIEW TOP SARGE	582727		2	10	***	0	28	-333	+.15	-2	-22	7	75.6	33	-.52	29	-71	6-79
COWAN FARMS PRINCEMAN	571786		2	11	**	0	26	-151	+.11	+3	-5	0		0		19	-56	6-79

OFFICIAL GUERNSEY SIRE SUMMARY LIST FOR SUMMER 1979.

REGISTRATION NAME OF BULL	NUMBER	AI STUD	PRODUCTION NO. HRDS	NO. DTRS	% CUL	% RIP	RPT	PD MILK	PD %	PD FAT	PD $$	TYPE NO. DTRS	AVG SCORE	RPT	PD TYPE	INDEX RPT	PT INDEX	DATE SMD.
COZY NOOKS N ALERT	584338		1	13	38	0	20	-407	.00	-19	-48	0		0		15	-90	6-79
COZY NOOKS V LADDIE	527400	11	11	38	6	0	54	-144	+.04	-3	-12	22	72.0	49	-2.19	53	-93	6-79
CREEKEDGE DOLLYS BONANZA	579386		5	32	8	0	46	+205	-.05	+5	+19	27	72.9	47	-1.02	46	-4	6-79
CREEKEDGE DOLLYS PREMIER	572696		9	17	27	0	46	-185	+.09	-1	-12	7	80.4	36	-.12	43	-42	6-79
CRESCENTS TRAVELERS HEIR	565030		3	25	16	0	35	-258	-.04	-16	-36	15	75.2	40	-1.65	36	-125	6-79
CRESTVIEW MEMOS NOBLE	559193		5	13	10	0	30	-148	+.01	-6	-16	9	71.9	32	-2.28	31	-103	6-79
CRESTVIEW SHIRLEYS MASTER	528701		6	16	21	0	38	-391	+.08	-11	-37	10	72.1	37	-1.35	37	-121	6-79
CRESTWOOD MASHER	538863		6	16	**	0	40	+104	-.06	-1	+5	4	78.8	26		37	-7	6-79
CRESTWOOD PEDRO	551065		3	11	***	0	27	+7	+.06	+6	+8	4	75.3	21		25	-24	6-79
CROASDAILE FAYVOR MONARCH	586080		1	23	8	48	22	+144	-.07	0	+9	0		0		16	+21	6-79
CROASDAILE HEROS ADMIRAL	570842		1	23	0	0	23	-124	+.04	-2	-10	8	69.8	27	-1.65	24	-74	6-79
CROASDAILE NANCES DUKE	573415		1	37	23	0	24	-198	+.03	-7	-21	13	70.9	31	-1.82	26	-100	6-79
CROASDAILE NANCES HERCULES	579815		1	26	20	0	24	+95	-.03	+2	+8	13	77.1	31	+.97	26	+25	6-79
CROASDAILE NANCES MAJESTY	582296		1	23	13	24	23	+92	-.09	-4	0	5	73.2	22	-.13	23	-17	6-79
CROASDAILE NANCES ROGER	576642		2	30	17	0	28	-44	-.07	-9	-14	17	78.2	37	+1.43	30	-8	6-79
CROASDAILE PAULSONS TYRON	578626		2	24	10	0	27	+239	-.01	+10	+27	15	76.5	36	+.81	29	+58	6-79
CROASDAILE S PRINCE	579816		1	32	10	19	24	+459	-.01	+21	+54	12	77.2	31	+1.82	25	+136	6-79
CROCKERS BUTTERFAT BLEND	559972		3	10	***	0	23	-155	+.03	-5	-16	0		0		18	-76	6-79
CRONINS ACE DAWSON	581929		2	10	30	0	24	-160	+.04	-4	-15	6	72.0	25	-1.00	24	-68	6-79
CROSS ARROWS A AJAX	528316		6	27	0	0	44	-472	+.23	-2	-31	3	75.3	22		38	-142	6-79
CROSS ARROWS A JONGLEUR	526994		5	17	10	0	39	-194	+.02	-7	-20	0		0		29	-109	6-79
CROSS ARROWS CHARLES	576653		3	11	***	0	30	+139	-.01	+6	+16	9	75.3	29	-.88	29	-5	6-79
CROSS ARROWS EROS	560791		4	10	10	0	31	-354	-.05	-21	-48	4	76.0	22		29	-113	6-79
CROSS ARROWS JOSHUA	563184		4	11	**	0	32	-10	+.05	+4	+5	0		0		24	-49	6-79
CROSS ARROWS L MARSHALL	549170		5	12	40	0	34	-75	.00	-4	-10	4	72.3	22		31	-91	6-79
CROSS LEA CHAMPS KING	584704		1	12	25	0	20	-282	+.04	-10	-29	0		0		15	-53	6-79
CROSS LEA DUKES NUGGET	588682		1	10	***	60	16	-103	-.01	-6	-14	0		0		12	-42	6-79
CROSS LEA M FLAME	573041		1	10	***	0	20	-57	+.07	+4	+2	0		0		15	-57	6-79
CROWN STONE ANDY	581800		9	26	9	0	52	-167	-.10	-17	-32	11	73.0	41	-1.61	49	-116	6-79
CROWN STONE BILLYS VALOR	578428		1	12	0	0	21	+228	-.02	+9	+25	6	78.7	24	+.35	22	+43	6-79
CROWN STONE BRILLIANT QUARTUS	569002		5	26	**	0	44	+90	+.02	+6	+13	4	73.3	24		39	+5	6-79
CROWN STONE DARI CHALLENGER	584698		8	25	33	8	48	-127	-.02	-8	-18	12	78.9	43	+1.01	47	-25	6-79
CROWN STONE DARI DAIRYMAN	586465		2	14	***	50	23	-224	+.02	-9	-25	1	78.0	7		19	-46	6-79
CROWN STONE DARI TOM	575542		1	39	5	0	25	+282	.00	+13	+33	12	76.6	31	+.25	26	+57	6-79
CROWN STONE NANCES ACME	582301		1	13	0	0	22	+283	-.08	+6	+24	5	75.6	22	+.77	22	+52	6-79
CROWN STONE NANCES WARRIOR	578907		4	24	21	0	37	+411	-.08	+12	+40	2	79.0	16		32	+72	6-79
CROWN STONE PRINCE ARCHIE	582300		1	14	***	43	18	-247	-.06	-17	-36	0		0		13	-67	6-79
CROWN STONE VICTOR	578076		2	28	9	0	27	+146	+.03	+10	+21	1	83.0	7		22	+53	6-79
CURLES EMPORERS CHALLENGER	577310		1	11	18	0	20	+53	-.04	-1	+2	0		0		15	-23	6-79
CURLES WINAS BUDDY	574470		1	10	***	0	20	+66	-.01	+2	+6	0		0		15	-33	6-79
CURTISS CANDY BARB CURTISS	506873	40	65	106	11	0	85	+308	-.18	-3	+14	24	76.5	60	+.10	78	+16	6-79
CURTISS CANDY BUTTERFINGER	459489	40	678	1379	**	0	99	+453	+.04	+25	+59	347	74.4	96	-.87	98	+79	6-79
CURTISS CANDY CHAMPION CURTISS	473934	40	126	149	**	0	90	-450	-.04	-25	-59	41	73.5	76	-1.27	86	-161	6-79
CURTISS CANDY CHEERFUL	501509	40	79	103	8	0	87	-21	-.12	-12	-17	25	73.0	62	-1.24	80	-78	6-79
CURTISS CANDY CHIEF JUSTICE	457544	40	112	133	**	0	89	-588	.00	-28	-71	19	68.6	62	-3.39	82	-236	6-79
CURTISS CANDY COUNT CURTISS	490695	40	126	177	10	0	91	+427	-.08	+12	+41	62	75.7	83	+.93	89	+87	6-79
CURTISS CANDY DAPPER CURTISS	461752	40	8	10	**	0	40	-308	-.09	-23	-48	11	72.2	46	-1.42	41	-143	6-79
CURTISS CANDY DIPLOMAT	483409	40	12	16	**	0	45	-467	-.04	-26	-61	1	73.0	7		35	-171	6-79
CURTISS CANDY DUKE CURTISS	495454	40	282	469	12	0	96	-150	+.07	-1	-10	77	69.9	85	-4.54	93	-146	6-79
CURTISS CANDY HONEY BOY	508355	40	19	23	11	0	56	-537	-.06	-31	-71	4	69.8	26		49	-219	6-79
CURTISS CANDY JEAN-S CURTISS	481861	40	58	69	**	0	80	-255	-.04	-16	-36	17	71.2	56	-2.61	74	-148	6-79
CURTISS CANDY JEWEL CURTISS	480319	40	7	21	**	0	43	-419	-.14	-32	-66	3	69.3	19		37	-203	6-79
CURTISS CANDY JOLLY CURTISS	492607	44	6	17	**	0	38	-175	+.12	+3	-7	103	75.7	49	-.64	41	-43	6-79
CURTISS CANDY KENNY CURTISS	493211	40	7	14	**	0	42	-55	-.05	-7	-12	0		0		32	-70	6-79
CURTISS CANDY LUCKY CURTISS	467697	40	13	14	**	0	48	-105	+.08	+2	-4	8	73.6	41	-1.16	46	-50	6-79
CURTISS CANDY MARIES CURTISS	470947	40	351	568	9	0	97	-108	+.01	-4	-12	114	75.8	90	-.08	95	-40	6-79
CURTISS CANDY PETER PAN	500836	40	120	163	23	0	90	-680	-.03	-35	-85	19	73.2	61	-1.72	82	-224	6-79
CURTISS CANDY PROUD FANCY	508358	40	16	17	**	0	51	+100	-.09	-4	+1	0		0		38	-33	6-79
CURTISS CANDY STAR CURTISS	478142	40	83	106	**	0	86	-202	-.01	-10	-25	25	77.2	69	+.16	82	-60	6-79
CURTISS CANDY VANITY CURTISS	467102	40	39	45	**	0	72	-223	-.01	-11	-27	19	72.8	52	-2.04	67	-118	6-79
CURTISS GRACE TRISUPER	580416		1	15	20	0	22	+560	-.13	+14	+51	0		0		16	+98	6-79
DALARK HEFAS CHAMP	579575		4	24	9	0	31	+22	+.03	+4	+6	23	76.1	42	+.54	34	+11	6-79
DAN BA LEE BEAUS GERONIMO	586157		1	11	***	22	19	+262	-.08	+5	+22	6	76.7	25	+.09	21	+30	6-79
DAN BA LEE EMORY DELEGATE	586968		1	11	***	27	19	+260	-.03	+9	+27	2	80.5	13		17	+17	6-79
DAN BA LEE F S DIPLOMAT	580812		1	10	10	0	20	+582	-.04	+24	+65	8	79.9	30	+.98	23	+137	6-79
DAN BA LEE F VINDICATOR	581238		4	30	0	0	38	+286	-.18	-4	+12	10	81.2	46	+.69	40	+25	6-79
DAN BA LEE N DICTATOR	583949		4	14	9	0	32	+283	-.12	+2	+19	7	77.4	27	-.48	31	+11	6-79
DAN BA LEE PRESIDENT	588868		1	18	***	44	21	+90	+.05	+9	+17	4	72.0	20		21	+9	6-79
DAN BA LEE PRINCE BEAUREGARD	579169		1	13	20	0	22	-12	+.07	+6	+7	11	79.0	34	+.86	25	+20	6-79
DAN BA LEE PRINCE LYLE	586995		2	12	10	8	23	-148	.00	-7	-18	7	78.0	29	+1.19	25	-21	6-79
DANA MEADS LIVELY KING	566714		8	13	***	0	41	+556	-.09	+17	+55	5	75.4	27	-1.50	37	+56	6-79
DANCYVILLES CHAMPION APPLE	582409		4	13	50	0	29	-392	+.01	-18	-46	8	68.4	34	-1.13	30	-133	6-79
DARBY MAPLE MASTER	573750		6	29	**	0	44	+651	-.07	+24	+69	3	78.7	21		38	+113	6-79
DARDENELLAS NANCE FRANK	572109		2	19	18	0	25	-79	-.01	-5	-11	12	79.4	31	+.04	26	-36	6-79
DARDENELLAS PRINCE BETTER	582435		7	12	9	0	37	-137	-.02	-8	-18	7	75.3	36	+.03	37	-50	6-79
DARI DALE DICTATOR	529954		5	15	0	0	35	-287	+.01	-13	-34	4	72.8	24		32	-111	6-79
DARI DALE FAME	548156		7	24	11	0	48	-557	+.12	-16	-53	8	74.5	39	-.48	46	-131	6-79
DARI DALE FORTUNE IVAN	585961		6	14	17	14	32	+568	-.12	+15	+53	6	80.2	32	+.75	32	+107	6-79
DARI KING OF APPLE CREEK	576457		6	27	23	0	38	+26	+.03	+4	+7	17	80.0	38	+1.19	38	+27	6-79
DARIMOST L WILLFUL	578011		1	41	18	3	24	+189	-.03	+6	+19	12	76.1	32	+.49	26	+34	6-79
DARIMOSTS ELMWOOD RUDOLPH	583636		2	22	26	5	25	+80	+.03	+7	+14	3	71.3	17		23	+16	6-79
DARLING DOWNS R C CHAMP	580007		1	24	11	0	23	-129	-.01	-7	-17	0		0		17	-39	6-79
DAVISS A BOOSTER	526809		5	13	***	0	34	-216	+.09	-2	-15	7	75.4	28	-1.80	32	-89	6-79
DAVISS ACTOR JESTER	573559		5	24	58	0	31	-614	+.02	-27	-71	10	73.1	33	-1.86	31	-199	6-79
DAVISS JESTER GRANDEE	578092	21	51	144	45	6	83	-1131	+.03	-51	-132	22	73.3	60	-2.06	77	-325	6-79
DAWN EDEN CHAMP ROYAL	582755		3	11	***	0	26	-124	+.06	0	-7	7	74.3	26	+.32	26	-22	6-79
DAWN EDEN MISTER QUEST	576069		1	11	***	0	21	+421	-.09	+11	+39	9	73.9	29	-.67	23	+45	6-79
DEEP LAKE A SUN	543374	3	57	80	19	0	81	-562	+.01	-26	-67	19	74.8	60	-.76	76	-164	6-79
DEEP LAKE BILLYS CHARMER	573427	9	55	110	20	0	84	-232	+.04	-7	-23	24	76.8	65	+.43	79	-49	6-79
DEEP LAKE BON FLASH DEACON	548118	7	41	72	16	0	78	-283	-.12	-24	-47	28	72.8	66	-1.31	75	-140	6-79
DEEP LAKE BUTTERFAT CHERUB	540705		8	24	12	0	47	-673	+.02	-30	-78	10	78.3	40	-.07	45	-170	6-79
DEEP LAKE BUTTERFAT DUKE	545201	3	24	34	21	0	68	+45	+.11	+12	+18	8	76.8	39	-.31	61	+13	6-79
DEEP LAKE DAWNS BONANZA	545591	25	12	27	14	0	54	+320	-.05	+10	+32	1	70.0	7		42	+52	6-79
DEEP LAKE F SUPREME	530926		5	25	14	0	37	-230	+.05	-6	-21	20	78.1	36	+1.52	37	-19	6-79
DEEP LAKE FLASH KING	540502		9	47	6	3	58	-46	+.02	0	-3	31	78.6	55	+2.45	57	+40	6-79
DEEP LAKE FLASHS ANSCH	561564		3	46	14	0	36	+251	-.06	+6	+23	13	74.8	42	+.91	38	+51	6-79
DEEP LAKE FLASHS HANDSOME	571395		6	45	3	0	54	-185	+.04	-5	-17	5	72.4	25	-.72	46	-67	6-79
DEEP LAKE FLASHS HANNIBAL	564864	9	171	466	16	1	95	-91	+.13	+8	+5	191	76.5	93	-.21	94	-11	6-79
DEEP LAKE FLASHS HANSEN	543466	3	132	224	17	0	92	-35	-.05	-6	-10	78	76.0	84	.00	90	-34	6-79
DEEP LAKE FLASHS HERMES	553074		7	20	19	6	43	+205	-.02	+8	+22	18	76.7	38	+.28	42	+36	6-79

REGISTRATION NAME OF BULL	NUMBER	AI STUD	NO. HRDS	NO. DTRS	% CUL	% RIP	PRODUCTION RPT	PD MILK	PD %	PD FAT	PD $$	TYPE NO. DTRS	AVG SCORE	RPT	PD TYPE	INDEX RPT	PT INDEX	DATE SMD.
DEEP LAKE FLASHS HILARY.....	543467	3	6	30	7	0	45	-227	.00	-11	-28	0		0		34	-55	6-79
DEEP LAKE FLASHS JETHRO.....	559351		6	46	5	3	39	-313	+.09	-7	-27	36	79.7	42	+1.25	39	-38	6-79
DEEP LAKE FLASHS JUDSON.....	552591	14	54	111	31	0	83	-340	+.02	-14	-38	34	73.4	72	-1.89	80	-136	6-79
DEEP LAKE FLASHS MAJOR.....	553133		4	15	23	0	34	-228	+.01	-10	-26	8	73.4	33	+.11	34	-64	6-79
DEEP LAKE FLASHS PHILOSOPHER..	550852	17	39	72	18	0	76	-46	+.12	+9	+9	2	77.0	17		61	+21	6-79
DEEP LAKE FLASHS PREDICTOR....	552592		4	17	15	0	40	-29	.00	-1	-3	4	73.3	25		36	-27	6-79
DEEP LAKE FLASHS SAMSON.....	571396		5	13	**	0	38	-310	+.06	-9	-30	2	75.0	13		32	-63	6-79
DEEP LAKE FLASHS SHEIK.....	548608		15	42	12	0	61	-582	+.03	-25	-66	28	80.3	57	+2.67	60	-80	6-79
DEEP LAKE FLASHY.....	525327	2	31	43	16	0	73	+34	+.08	+9	+14	19	77.6	60	-.24	70	+6	6-79
DEEP LAKE FRITZ.....	541518		8	19	0	0	45	-106	-.03	-8	-17	12	77.1	41	+1.52	44	-10	6-79
DEEP LAKE LITTLE FALLS FLASH..	545595		6	24	17	0	42	+129	-.01	+5	+14	18	77.0	41	+.55	42	+26	6-79
DEEP LAKE O HOLLIKING.....	530211	3	48	125	25	0	85	-136	+.19	+11	+6	41	77.2	69	-1.10	81	-30	6-79
DEEP LAKE TRANS FLASH LEADER..	552590		3	11	***	0	23	-193	+.09	-1	-13	0		0		17	-27	6-79
DEER CREEK-S ROYALIST.....	499855	11	5	32	**	0	36	+41	-.07	-5	-4	20	73.7	45	-.83	38	-43	6-79
DEERHOLM CHAMPION JASPER.....	583157		1	20	**	14	22	-264	+.05	-8	-26	0		0		16	-46	6-79
DEERPATH DARI MENNEN.....	585008		9	17	***	63	38	+96	-.04	+1	+7	2	81.0	14		32	+33	6-79
DEERPATH EMORYS GORDON.....	551517		4	29	5	0	32	-487	+.13	-12	-44	21	78.5	40	-.24	34	-108	6-79
DEERPATH KARLS KING.....	571066		2	22	**	0	28	-382	+.06	-13	-39	17	71.3	37	-3.07	30	-167	6-79
DEERPATH LEADERS LARRY.....	581694		1	21	0	0	23	+50	-.01	+1	+4	19	79.2	36	+.18	26	-2	6-79
DEERPATH MAXS GOLDMINE.....	534614		7	58	20	0	41	-323	-.03	-18	-42	39	76.6	46	-1.93	42	-145	6-79
DEERSHORN DUKELAD.....	557932		3	12	30	0	27	-304	-.05	-19	-42	5	74.0	22	-1.65	26	-138	6-79
DEERSHORN K GENERAL.....	572617		1	23	36	0	23	-206	+.10	-1	-13	1	70.0	7		19	-99	6-79
DEERSHORN K VICTOR.....	558030		4	73	4	4	44	-224	+.11	-1	-15	25	73.1	37	-2.53	42	-105	6-79
DEERSHORN L MONARCH.....	549110	3	24	29	23	0	62	+189	-.24	-14	-7	1	83.0	7		48	-51	6-79
DEERSHORN LINCOLN.....	504946	3	73	114	13	0	86	-402	+.19	-2	-26	13	66.2	45	-3.46	75	-151	6-79
DEERSHORN R CHIEF.....	579920		1	10	**	0	20	-318	+.02	-13	-35	6	74.2	24	-1.55	21	-122	6-79
DEL EDEN BONAVENTURE.....	557968	14	50	87	16	1	82	+51	-.10	-7	-6	44	76.8	77	+.50	81	-14	6-79
DEL EDEN HIT PARADE.....	567260	14	24	34	10	0	67	+302	+.07	+21	+45	14	77.0	51	-.06	63	+71	6-79
DENDEL ORCHARDS WOODS PRINCE..	585850		4	11	***	10	29	+448	+.04	+25	+59	7	79.0	30	+.32	29	+108	6-79
DENDELS ORCHARDS CORPORAL.....	583105	7	12	16	33	0	46	+216	+.03	+13	+29	3	80.0	18		39	+65	6-79
DENDELS ORCHARDS D PRINCE.....	580023	7	28	47	9	8	69	+57	+.10	+12	+19	18	78.4	55	+.77	65	+41	6-79
DENDELS ORCHARDS EMORY LUKE...	585955		1	10	***	0	19	+780	-.02	+35	+91	8	74.8	27	-1.36	21	+130	6-79
DENDELS ORCHARDS GOLDEN PRINCE	581333	21	66	145	13	23	84	+141	+.11	+17	+30	22	75.6	60	+.90	78	+66	6-79
DENDELS ORCHARDS HEATHER PRIDE	587006		2	18	***	75	22	+207	-.01	+9	+24	0		0		16	+51	6-79
DENDELS ORCHARDS PINNIES NANCE	580374	3	13	16	***	0	46	+363	+.03	+20	+47	6	76.5	32	+.27	42	+84	6-79
DENDELS ORCHARDS V PRINCE.....	573064		13	29	12	0	61	+1223	.00	+58	+147	10	77.8	41	+.12	56	+276	6-79
DENDELS ORCHARDS W EMPORER....	566781		3	18	13	0	36	-4	-.08	-8	-10	4	83.0	23		33	-41	6-79
DENNIS FARM FORE JACK.....	535809		8	14	***	0	40	+112	+.01	+6	+14	1	81.0	7		32	+9	6-79
DENNIS FARM FORE JULIAN.....	546390	7	22	32	7	0	61	-126	+.10	+3	-4	14	75.7	47	-1.38	58	-56	6-79
DENNIS FARM FORE JULIUS.....	526134	21	43	96	12	0	81	-82	+.04	0	-5	29	77.5	62	-.41	76	-35	6-79
DENNY DALE BEAUTIFUL CARIBOY..	573181	13	82	237	14	17	90	+365	-.02	+15	+41	108	77.7	87	+.80	89	+85	6-79
DENNY DALE BULLET.....	577229		5	20	15	0	42	+28	+.09	+10	+14	20	76.7	48	+.74	44	+32	6-79
DENNY DALE DONS BUSTER.....	535968		5	18	0	0	37	+203	-.04	+6	+20	14	75.8	41	-.78	38	+5	6-79
DENNY DALE LORENS BUILDER.....	537771	11	21	58	9	0	67	+112	-.08	-2	+4	40	75.8	61	-1.35	65	-40	6-79
DENRIE LIBBYS FLASH.....	588184		1	10	***	30	15	-351	+.11	-7	-30	0		0		12	-65	6-79
DERINDA YORKS MEL.....	586123		1	25	0	44	22	+95	+.05	+9	+17	0		0		16	+1	6-79
DERRY MANOR AUGUSTUS.....	549511	3	65	104	20	0	84	+61	+.04	+7	+13	35	74.1	72	-1.38	81	-24	6-79
DEVILS LAKE KATHYS FAME.....	561056		4	10	***	0	26	+14	.00	+1	+2	4	81.3	25		26	+1	6-79
DEWAN FARMS LYN VICEROY.....	543327		12	89	3	0	61	-138	+.09	+2	-6	16	72.7	42	-2.34	56	-83	6-79
DEWAN FARMS NE AUTUMN CHIME...	548276		7	27	4	0	45	+259	-.12	+1	+17	6	74.8	33	-1.48	42	-19	6-79
DEWAN FARMS NE BARON.....	551100		3	14	43	0	32	-654	+.15	-18	-62	4	73.3	25		30	-171	6-79
DEWAN FARMS NE EBBTIDE.....	565358	15	19	21	35	0	58	+174	+.11	+19	+35	3	83.3	26		50	+66	6-79
DEWAN FARMS REGAL DESTINY.....	559067		3	13	23	8	32	+145	.00	+7	+18	10	77.5	38	+1.21	33	+49	6-79
DEWAN FARMS REGAL GUARDIAN....	570716		10	21	20	0	50	+58	+.03	+6	+11	13	78.8	49	+1.29	50	+38	6-79
DIAMOND ACRES NOBLEMAN KNIGHT.	558077		3	20	0	0	28	-513	.00	-24	-61	2	78.0	13		24	-173	6-79
DIMPLE CURTISS CF IOCHR ACRES.	484094	17	37	77	**	0	78	-78	+.11	+6	+3	14	76.9	42	-.99	69	-33	6-79
DINSMORE DARINOST CAPTAIN.....	584524		1	22	40	23	22	+181	-.03	+6	+18	19	74.1	34	+.74	25	+39	6-79
DINSMORE LANNIE.....	550032		5	85	**	0	47	-165	+.06	-2	-12	12	75.2	31	-1.48	43	-75	6-79
DINSMORE LEVITY KING.....	539544		5	114	**	0	47	-624	+.11	-20	-63	8	77.4	30	-1.06	43	-163	6-79
DINSMORE MAYROYAL PEER.....	529788		7	67	**	0	47	-137	-.03	-9	-20	0		0		35	-54	6-79
DINSMORE NANCE JULIAN.....	570528		4	199	**	8	47	+185	-.09	0	+11	179	73.8	42	-.35	46	-2	6-79
DINSMORE PAULSON BURKE.....	570302		1	49	**	13	25	0	-.02	-2	-3	11	71.9	30	-1.72	26	-62	6-79
DINSMORE SUPER MESSIAN.....	567555		3	93	**	5	41	-366	.00	-17	-43	18	77.2	34	-.30	39	-107	6-79
DINSMORE SUPERB.....	538345		8	273	**	3	50	+67	-.04	-1	+3	23	72.8	36	-1.51	47	-46	6-79
DISTINCTION KELLY.....	571343		1	20	10	0	23	-152	+.06	-2	-12	1	54.0	7		19	-90	6-79
DITMARSIAS PRINCE.....	552240		4	13	27	0	36	-11	+.01	0	-1	3	79.7	19		31	-27	6-79
DITMARSIAS SPECIAL.....	547675		6	32	16	0	43	+302	-.01	+13	+35	20	71.7	39	-.99	42	+29	6-79
DITMARSIAS TRANSFER PILOT.....	542679	21	6	17	0	0	43	-9	-.01	-1	-2	8	75.1	28	-1.26	39	-49	6-79
DIVERSIFIED BUSTER.....	568764		5	17	6	0	36	+153	-.11	-3	+5	13	73.2	39	-.48	37	-16	6-79
DIVERSIFIED GALAS GIANT.....	575860		4	14	0	0	32	+78	.00	+4	+10	11	76.0	38	-.35	33	-4	6-79
DIVIDENDS LAD OF HOME ACRES...	579638		1	10	20	0	20	-341	+.11	-6	-28	0		0		15	-87	6-79
DOLPHIN H KING.....	553465	9	11	15	14	0	47	+130	-.12	-5	+1	3	74.0	18		40	-30	6-79
DOMINGO.....	547069		6	17	***	0	42	-325	-.01	-16	-40	3	82.3	20		36	-94	6-79
DORAL FARM CHALLENGER LINCOLN.	476495	29	61	104	13	0	84	+92	-.01	+3	+9	69	76.4	74	+.12	81	+6	6-79
DORAL FARM PRINCE CHICO.....	470390	21	19	32	18	0	61	+51	+.04	+6	+11	7	72.7	35	-2.33	54	-51	6-79
DORELLA ARCHERS THOR.....	491025	13	9	40	**	0	55	-2	+.11	+10	+13	6	72.8	30	-.76	48	-8	6-79
DORELLA D M PETER.....	582213		1	32	5	9	24	+302	-.04	+10	+31	0		0		18	+65	6-79
DORELLA H C ZAC.....	582048		1	26	0	25	23	+140	+.07	+13	+25	0		0		18	+46	6-79
DORELLA NANCES JUDGE.....	570319		3	30	13	0	35	+33	-.07	-5	-4	5	75.4	29	-.41	34	-34	6-79
DORELLA NANCES PILOT.....	575365		2	18	0	0	24	+193	-.02	+7	+20	0		0		18	+14	6-79
DORELLA NANCES PLATO.....	572430		2	12	***	0	26	+336	-.15	+1	+21	0		0		19	+16	6-79
DORELLA PENNYS MASTER.....	570977		1	26	16	0	24	-486	+.03	-20	-54	0		0		18	-176	6-79
DORELLA PENNYS NANCE.....	573930	9	43	168	16	1	85	+266	-.01	+12	+31	50	78.1	76	+1.37	83	+80	6-79
DORELLA VICTORYS CHAMPION.....	545358		6	61	3	0	45	-193	+.07	-3	-15	42	74.7	48	-1.22	46	-75	6-79
DORELLA VICTORYS SEQUOIA.....	559588		3	12	**	0	35	-74	+.01	-3	-8	8	76.1	38	-.88	35	-53	6-79
DOUGLASTON ANITA-S CHALLENGER.	481737	17	52	92	23	0	81	-247	+.10	-3	-18	18	75.7	55	-.37	75	-60	6-79
DOUGLASTON K DONNAS TRANSFER..	548869		10	34	17	0	45	-330	+.13	-4	-25	12	80.5	44	+1.81	45	-19	6-79
DOWNEY DARI MAJESTY.....	578716		2	16	**	0	25	+173	+.02	+10	+23	0		0		19	+38	6-79
DOWNEY F F KINSMAN.....	574742		2	23	**	0	27	+104	+.05	+10	+19	0		0		20	-4	6-79
DOWNEY F F LONGO.....	576494		1	14	**	0	21	+147	+.02	+9	+20	0		0		16	-2	6-79
DOWNEY HAL KNIGHT.....	573213		2	17	**	0	26	+130	-.01	+5	+14	1	77.0	7		21	+16	6-79
DOWNEY PENNY NORMAN.....	580012		2	14	18	0	26	-102	.00	-5	-12	0		0		19	-20	6-79
DOWNEY PRINCE OMAR.....	582985		3	35	**	0	40	-156	+.16	+7	0	0		0		30	-3	6-79
DUFFIELD S RESERVE.....	545319		11	16	0	0	47	+200	+.08	+17	+34	5	75.0	28	-1.41	42	+17	6-79
DUGETH LENORES LODESTAR.....	570669		3	36	19	0	38	-356	+.11	-7	-30	3	77.0	23		34	-65	6-79
DULESO PRINCE LEE.....	587220	29	13	18	***	89	43	+370	+.03	+20	+48	2	76.0	14		36	+100	6-79
DULUTH B YOGA.....	562992	17	70	137	12	2	86	-39	+.14	+11	+12	25	74.8	63	-1.29	80	-23	6-79
DULUTH F PRIZE.....	565939	17	37	98	17	11	78	+399	-.05	+14	+42	6	71.3	31	-1.98	66	+18	6-79
DULUTH F TEDDY.....	572483	17	12	27	19	16	54	+185	+.06	+14	+29	1	67.0	7		42	+24	6-79
DULUTH F VENTURER.....	571432		1	25	14	0	24	+152	+.01	+8	+19	0		0		18	+22	6-79

REGISTRATION NAME OF BULL	NUMBER	AI STUD	NO. HRDS	NO. DTRS	% CUL	% RIP	PRODUCTION RPT	PD MILK	PD %	PD FAT	PD $$	TYPE NO. DTRS	AVG SCORE	RPT	PD TYPE	INDEX RPT	PT INDEX	DATE SND.
DULUTH F YODELER	562504	17	55	147	20	1	84	+29	+.19	+19	+26	32	76.9	68	+.28	80	+43	6-79
DULUTH G GALLANT GERRY	570110	21	9	14	23	0	43	+73	-.09	-5	-2	4	71.5	22		38	-27	6-79
DULUTH P L FLASH	549457		3	29	16	0	30	-9	.00	0	-1	9	76.2	28	+.58	30	-2	6-79
DULUTH S FASHION	552794	17	19	26	10	0	58	+48	+.04	+6	+11	1	70.0	7		45	+14	6-79
DULUTH S JUPITER	557576	17	12	20	10	0	49	-334	+.08	-9	-31	4	72.5	24		43	-102	6-79
DULUTH S YUKON	562503	17	47	100	8	1	82	+424	+.11	+31	+65	9	73.7	39	-1.10	71	+85	6-79
DUMAR FARM BONANZA LUCKY	549486		6	65	5	0	47	-259	+.08	-5	-22	45	74.0	46	-.86	46	-78	6-79
DUMAR FARM FLAMES DAN	550931		9	11	***	0	36	-96	-.03	-7	-15	4	78.8	22		33	-72	6-79
DUMAR FARM NANCES LADDIE	570015		3	17	9	0	28	-369	+.03	-15	-41	4	75.5	24		27	-106	6-79
DUMAR FARM VERNS LEADER	567495	15	37	87	12	0	75	-173	+.07	-2	-13	10	77.6	42	+.61	67	-25	6-79
DUN ROAMIN ATLAS	568405		4	26	4	4	35	+218	-.10	+1	+14	17	77.9	38	-.05	35	+12	6-79
DUN ROAMIN BILLIE HERCULES	576274		1	14	14	0	22	+255	-.07	+5	+21	7	74.9	26	-.90	23	+5	6-79
DUN ROAMIN K JUPITER	568498		3	14	10	0	35	+162	-.03	+5	+16	7	72.6	29	-2.15	33	-36	6-79
DUN ROAMIN V DARINOST	582911		6	11	***	0	37	+361	+.01	+18	+44	6	78.2	31	+1.02	35	+97	6-79
DUNWALKE B V GLEANER	500194	19	18	27	0	0	58	-92	+.08	+3	-2	11	74.3	44	-1.10	54	-45	6-79
DUNWALKE BUTTERFAT FORTUNE	526646	20	17	64	20	0	68	-104	-.02	-7	-15	22	76.5	59	+.26	66	-38	6-79
DUNWALKE D. FOREMAN	472739	14	17	24	**	0	57	-422	+.01	-19	-49	8	77.4	37	-.38	52	-121	6-79
DUNWALKE R JURYMAN	507676	3	20	27	**	0	60	+247	-.16	-4	+10	11	79.7	37	+1.15	54	+32	6-79
DUNWALKE R. GALAHAD	496290	14	26	31	**	0	66	+67	-.03	0	+4	16	71.7	49	-1.22	62	-37	6-79
DUTCH MILL ACMES SATIN	582608		4	15	8	0	30	-295	-.05	-18	-41	6	72.2	29	-1.15	30	-122	6-79
DUTCH MILL BILLYS VALOR	557705		5	33	14	0	43	-16	-.05	-5	-7	20	81.8	42	+.93	42	-7	6-79
DUTCH MILL BILLYS VIDIO	573401		1	23	**	0	23	+331	-.08	+8	+30	0		0		17	+33	6-79
DUTCH MILL CHAMPIONS FUTURE	582636		9	25	5	13	41	+52	-.12	-9	-8	17	80.6	47	+1.15	42	-3	6-79
DUTCH MILL DUKES ADMIRAL	583801		3	11	0	0	31	-80	+.03	-1	-6	6	77.7	27	+.53	30	-14	6-79
DUTCH MILL DUKES FERNANDO	586902		6	15	***	60	34	-48	+.07	+4	+2	0		0		25	-11	6-79
DUTCH MILL HALS VAGABOND	573855		2	11	***	0	25	+124	+.10	+15	+27	2	78.5	16		23	+64	6-79
DUTCH MILL HALS VAMPIRE	571179		4	11	0	0	35	+34	-.01	+1	+3	11	79.1	40	+.03	36	-8	6-79
DUTCH MILL VALORS GENERAL	583039		1	16	**	50	20	-231	+.05	-6	-21	0		0		15	-44	6-79
DUTCH MILL VALORS NERO	577103		4	22	20	0	40	-62	.00	-3	-8	17	77.4	52	-.35	43	-38	6-79
DUTCH MILL VALORS TIM	578023		1	10	***	0	19	-240	+.01	-10	-27	5	78.0	24	-.36	20	-77	6-79
DUTCH MILL VERMILLIONS NATHAN	581954		1	10	***	0	19	+109	-.03	+2	+9	0		0		14	-9	6-79
DUTCH MILL WARWICKS VINCE	577104		2	10	***	0	25	-39	+.07	+5	+4	1	78.0	7		21	-49	6-79
DUTCH MILLS NANCE LAD	574567		2	12	***	0	25	+353	-.09	+8	+31	2	75.5	13		22	+24	6-79
DWIGHT OF SQUAREWOODS FARM	567571	3	13	16	0	0	50	-7	-.01	-1	-2	1	78.0	7		39	-31	6-79
EAGLE VALLEY N LOMEN	487591	29	333	835	14	0	97	-208	+.35	+22	+16	148	72.6	88	-1.10	95	-11	6-79
EAST MALTA CHAMPS CHIPS	581630		3	11	20	0	32	+39	+.06	+7	+11	0		0		24	+27	6-79
EAST MALTA LADY FAME	561738		6	56	17	0	52	+113	+.09	+14	+25	8	72.5	27	-.86	46	+12	6-79
EAST MALTA VIKING	557411		3	10	***	0	30	-591	-.01	-29	-72	8	68.6	27	-2.57	30	-219	6-79
EAST MALTAS PEARL BONANZA	550955		3	20	56	0	36	-282	-.09	-21	-44	7	70.3	26	-1.50	33	-137	6-79
EBER ACRES C VALIANT	580769		2	20	22	0	24	-673	+.01	-31	-80	0		0		18	-189	6-79
EBER LEA FARMS CHAMPION	582202	1	16	55	8	0	62	+258	+.05	+17	+37	35	77.0	56	+.34	61	+66	6-79
EBER LEA FARMS CLIMAX	580906		13	51	13	0	60	-336	+.18	0	-20	26	76.0	57	-.50	59	-66	6-79
EBER LEA FARMS DANDY	572627		15	32	22	0	58	+111	-.01	+4	+12	15	77.6	56	+.44	58	+19	6-79
EBER LEA FARMS DAZZLER	579159		15	49	11	5	60	+28	+.14	+14	+20	38	78.6	65	+2.26	61	+79	6-79
EBER LEA FARMS LEADER	580071		1	10	***	0	20	+133	-.01	+5	+14	0		0		15	+21	6-79
EBER LEA FARMS PRINCE CAPTAIN	577090		1	16	40	0	19	-135	.00	-6	-16	0		0		14	-56	6-79
EBER LEA FARMS PRINCE FLASH	569287		7	21	13	0	39	+47	+.10	+12	+18	18	79.9	43	+1.72	40	+63	6-79
EBER LEA FARMS PRINCE VALIANT	577091		1	14	0	0	22	-101	+.04	-1	-7	12	80.5	32	+.47	25	-18	6-79
EBER LEA FARMS PRINCE	546422	40	307	843	21	4	97	-537	+.35	+5	-25	366	78.0	96	+.82	97	-45	6-79
EBER LEA FARMS SELECT	582955		4	15	21	0	30	+20	+.08	+8	+11	1	74.0	7		24	+27	6-79
EBER LEA FARMS SIR GALAHAD	582957		2	14	31	0	25	+163	-.11	-3	+6	0		0		18	-14	6-79
EBER LEA FARMS WINSTON	569288	7	412	1542	11	18	98	+565	-.03	+24	+64	633	77.9	97	+2.09	98	+162	6-79
EBER LEA FARMS WONDER	578457		1	34	10	5	24	-169	+.10	+1	-9	31	75.7	37	+.61	27	-17	6-79
ECKMAN PRINCESS AM PRIDE	579620		3	43	22	2	41	-305	-.01	-15	-37	22	79.5	49	+1.60	43	-49	6-79
ECKMANS AM EFFREM	580173		2	12	10	0	25	-230	+.03	-8	-24	9	80.2	31	+1.43	26	-27	6-79
ECKMANS F L PRINCE	573628		2	14	25	0	23	-508	+.05	-20	-56	10	74.6	30	-2.55	25	-186	6-79
ECKMANS FRANCINES FRALOREN	550426		6	37	15	0	44	-455	+.11	-12	-42	25	75.6	37	-1.22	42	-128	6-79
ECKMANS PRINCE PAUL	586039		2	10	***	10	21	-175	+.02	-6	-18	6	77.3	27	+.87	22	-29	6-79
ECKMANS PRO PEDRO	577867		1	21	15	5	21	-118	-.02	-7	-16	0		0		16	-77	6-79
ECKMANS PRO PROUD	583427		3	17	21	0	26	-414	-.04	-23	-54	11	76.6	31	-.53	27	-134	6-79
EDANDALES DESIRABLE LAD	573537		1	32	3	0	22	-180	+.04	-5	-17	0		0		17	-59	6-79
EDGEWOOD DARINOST FASHION	586681		2	13	***	38	21	+168	-.05	+3	+14	11	78.2	31	+2.22	23	+66	6-79
EDGEWOOD FARMS ROMEO	530418		6	10	**	0	31	-93	-.14	-17	-27	0		0		23	-114	6-79
EDGEWOOD PEERLESS VALOR	555030		3	38	11	0	39	-377	-.02	-20	-48	14	72.1	33	-2.13	38	-161	6-79
EDINHAM DARI KING	581806		1	37	0	0	24	+541	-.03	+23	+61	0		0		18	+125	6-79
EDINHAM NANCE MAJOR	575477	7	13	18	18	0	50	+164	-.24	-15	-9	2	82.0	12		40	-3	6-79
EDISTO FARMS B PRINCE	556021		4	14	**	0	31	-164	+.05	-3	-14	0		0		23	-73	6-79
EDISTO FARMS BAN SANDMAN	573012		4	23	0	0	40	-352	+.16	-2	-23	18	77.3	42	+.31	41	-53	6-79
EDISTO FARMS BLOSSOM NANCE	565372		7	49	4	0	54	+36	-.08	-6	-6	19	75.4	45	-.45	52	-37	6-79
EDISTO FARMS BLZ BANNER	564173		5	23	8	0	39	-282	+.08	-6	-24	7	79.9	34	+.19	38	-58	6-79
EDISTO FARMS BLZ BRIGHTSTAR	561924		4	26	28	0	38	-368	+.02	-16	-42	8	67.0	32	-3.66	36	-187	6-79
EDISTO FARMS BLZ VANN	571939		1	16	14	0	22	-388	+.15	-5	-29	8	71.6	27	-1.67	23	-113	6-79
EDISTO FARMS BONANZA DUNDEE	585895		5	11	***	60	29	+276	-.03	+10	+29	10	74.9	35	-.29	31	+35	6-79
EDISTO FARMS BONANZA FIRO	585894		9	19	***	16	42	+238	+.02	+13	+31	16	76.0	50	+.10	44	+48	6-79
EDISTO FARMS D JACK	587234		5	12	***	60	31	+259	+.01	+13	+32	11	78.5	36	+1.33	32	+80	6-79
EDISTO FARMS DAN FORTUNE	539427		6	12	***	0	39	-426	+.07	-14	-43	21	72.0	46	-2.10	41	-151	6-79
EDISTO FARMS DARI FAMOUS	576074		5	14	***	20	40	+241	+.04	+15	+33	15	78.8	50	+1.24	42	+81	6-79
EDISTO FARMS DARI NOBLEMAN	576073		2	40	24	0	35	-101	.00	-5	-12	33	76.3	49	+.60	39	-25	6-79
EDISTO FARMS FAVORITES BONUS	579589	15	68	163	8	54	86	+1170	-.22	+32	+110	48	76.2	76	+.77	83	+220	6-79
EDISTO FARMS FELICE MAY PRINCE	579642	1	19	40	7	12	66	-142	+.03	-4	-14	13	76.5	50	+.57	62	-27	6-79
EDISTO FARMS FLASHS JESTER	548026		29	61	**	0	75	+263	-.07	+6	+23	44	77.8	67	+1.89	73	+77	6-79
EDISTO FARMS FLASHS STAR	556020	1	398	1677	16	0	98	-6	+.07	+6	+7	691	77.7	97	+1.38	98	+33	6-79
EDISTO FARMS FRED BOY	581577		4	29	11	0	44	+234	-.04	+7	+23	19	76.9	44	-.65	44	+14	6-79
EDISTO FARMS G CADET	545138		8	34	7	0	53	-247	-.01	-13	-31	13	70.2	43	-3.72	51	-167	6-79
EDISTO FARMS G CHAMPION	544819		7	13	***	0	37	-553	+.05	-22	-61	2	71.0	13		31	-202	6-79
EDISTO FARMS G ORNAMENT	521223		8	32	5	0	57	-488	+.02	-21	-56	25	72.4	48	-2.10	55	-176	6-79
EDISTO FARMS G ORNATE	521224		8	43	4	0	43	-480	+.09	-15	-48	0		0		32	-154	6-79
EDISTO FARMS H BEAMER	576993		5	13	10	0	38	-192	+.07	-3	-15	2	76.5	14		32	-74	6-79
EDISTO FARMS J BUTCH	571610		2	29	9	0	36	-204	-.01	-11	-26	0		0		27	-93	6-79
EDISTO FARMS J COLONEL	570996		1	45	18	0	25	-26	-.04	-5	-8	33	81.1	39	-.43	28	-41	6-79
EDISTO FARMS J MAJOR	570998		4	17	21	0	36	+50	-.07	-4	-2	6	72.0	27	-2.72	34	-85	6-79
EDISTO FARMS J ROSENOBLE	574194		2	12	***	0	28	+5	+.03	+3	+4	8	77.8	27	-.68	28	-23	6-79
EDISTO FARMS J ROYALPOST	570997		5	38	0	0	48	+423	-.03	+17	+47	18	78.1	34	-.50	44	+65	6-79
EDISTO FARMS J SATURN	574435		3	25	0	0	37	-106	+.01	-4	-11	13	74.7	40	-.83	38	-57	6-79
EDISTO FARMS M FRANCIS	541378		5	14	0	0	35	-233	+.07	-5	-20	0		0		26	-109	6-79
EDISTO FARMS M JUDGE	539431		9	45	7	0	49	-160	-.07	-14	-27	10	78.4	41	-2.03	47	-118	6-79
EDISTO FARMS M SARGENT	545680		5	30	14	0	38	+23	.00	+1	+3	24	75.2	45	-.58	39	-24	6-79
EDISTO FARMS MO BRITON	559875		8	10	**	0	35	-492	-.01	-24	-60	0		0		26	-163	6-79
EDISTO FARMS N SUPERB	579821		1	27	15	0	24	-117	-.06	-11	-21	0		0		18	-74	6-79
EDISTO FARMS NANCE LUKE	573253		4	17	14	0	32	-322	+.07	-9	-31	12	73.3	31	-1.81	32	-119	6-79

REGISTRATION NAME OF BULL	NUMBER	AI STUD	NO. HRDS	NO. DTRS	% CUL	% RIP	PRODUCTION RPT	PD MILK	PD %	PD FAT	PD $$	TYPE NO. DTRS	AVG SCORE	RPT	PD TYPE	INDEX RPT	PT INDEX	DATE SMD.
EDISTO FARMS OLIVER	545135		10	59	6	0	54	+30	-.05	-3	-2	43	73.6	49	+.18	52	-15	6-79
EDISTO FARMS PRINCES SARGON	504556	19	62	165	14	0	87	+42	-.12	-9	-9	52	76.0	64	+.08	81	-31	6-79
EDISTO FARMS S BRIAN	568809		12	41	14	0	61	-199	-.02	-11	-26	18	77.4	53	+.33	59	-58	6-79
EDISTO FARMS S MCNITCR	576404		6	31	0	16	52	+478	+.11	+33	+71	25	76.6	58	+.36	54	+132	6-79
EDISTO FARMS STARS FLASH	574436		11	25	21	0	50	-120	.00	-6	-15	9	74.3	41	-1.42	48	-79	6-79
EDISTO FARMS STEADFAST BUTLER	558287		5	31	0	0	49	-549	+.02	-24	-63	19	73.0	35	-1.64	46	-179	6-79
EDISTO FARMS STEADFAST KING	558289		10	16	**	0	46	-46	-.01	-3	-7	13	81.1	49	+1.52	47	+9	6-79
EDISTO FARMS TRANSFERS BARON	544818		12	69	16	0	62	-445	.00	-21	-53	49	76.4	45	-.19	58	-124	6-79
EDISTO FARMS W F HARMONY	578839		1	22	10	0	23	+681	-.08	+24	+71	11	72.7	31	-.98	25	+101	6-79
EDISTO FARMS W F MAKER	583259		10	35	4	4	51	+304	+.03	+17	+40	27	74.3	50	-.22	51	+58	6-79
EGGLESTETTONS DARIMOST F	581794		6	23	14	0	39	+72	+.04	+7	+13	1	72.0	7		31	+18	6-79
EL MOORE FARM PRE KENT	525074	3	75	107	13	0	87	+421	+.12	+32	+66	19	74.7	64	-1.33	81	+82	6-79
ELDERWOOD B MANO	578198		6	19	8	0	38	+87	+.05	+9	+17	10	82.3	34	+1.45	37	+53	6-79
ELDERWOOD C BON	586056		6	21	9	19	33	-18	+.11	+9	+10	7	79.6	28	+.39	32	+15	6-79
ELDERWOOD N HAROLD	572518		1	15	21	0	22	+88	+.02	+6	+13	0		0		16	-7	6-79
ELDERWOOD P PRINCE	583004		2	10	***	0	25	+49	-.02	0	+3	9	81.2	33	+1.39	27	+25	6-79
ELDERWOOD P ROYAL	573792		2	15	8	0	26	-146	+.09	+1	-7	6	77.2	28	-.44	27	-40	6-79
ELK MANOR DIANTHUS	570231		3	13	9	0	32	-293	.00	-14	-35	11	69.2	34	-1.98	32	-132	6-79
ELK MEADOW HAL LYNS DYMPLES	582942		1	11	0	0	20	-39	.00	-2	-5	0		0		15	-5	6-79
ELK MEADOW KARENS KALF	582354		1	14	0	0	21	-31	+.01	-1	-3	0		0		16	-2	6-79
ELK MEADOW MADORAS FRIEDMAN	579152		1	11	20	0	20	-32	-.02	-3	-6	0		0		15	-72	6-79
ELK MEADOW NOLAS MCNARCH	505384	29	258	568	11	0	96	+661	-.23	+8	+49	82	76.8	86	+.52	94	+95	6-79
ELK MEADOW ODAS TOP COMMAND	575232		1	10	**	0	21	+489	-.03	+20	+55	0		0		16	+105	6-79
ELK MEADOW WILDAS VALIANT	570564		1	14	***	0	22	-234	+.02	-9	-25	0		0		16	-95	6-79
ELLCONN SUPREME MARK	564975		6	31	20	4	41	+191	-.12	-2	+9	7	75.1	36	-1.54	40	-35	6-79
ELM MOOR CARITAS CHAMPION	573788		3	20	5	0	32	-260	+.06	-7	-24	18	81.2	41	+1.71	34	-21	6-79
ELM MOOR DELIGHTS BONANZA	553288		3	13	0	0	29	+185	+.01	+10	+24	4	75.5	25		28	+41	6-79
ELM MOOR GONDOLIER PRINCE	572193		3	16	13	0	29	-383	+.06	-13	-39	2	86.0	14		25	-62	6-79
ELM MOOR GONDOLIERS BARON	572192		4	65	6	11	37	+117	+.08	+13	+24	4	75.5	24		34	+21	6-79
ELM MOORS DELIGHTS TRANSFER	546318		8	37	**	0	52	-187	-.02	-11	-25	6	74.5	27	+.14	46	-61	6-79
ELMARLO ROSEN SUPREME	536646		7	15	8	0	43	+251	+.02	+14	+33	9	78.6	36	-.68	41	+33	6-79
ELMBETH BONANZA	552294		3	20	**	0	32	+442	-.14	+7	+35	1	82.0	7		25	+40	6-79
ELMFORD G K KNIGHT	581729		1	15	21	0	22	-96	+.08	+3	-2	0		0		16	-64	6-79
ELMHAVEN D G NORMAN	522894		6	13	30	0	35	-458	+.04	-18	-50	2	64.5	14		30	-177	6-79
ELMWOOD AGNESS VALOR	566964		3	11	20	0	28	-533	-.03	-28	-67	7	69.3	29	-3.23	28	-226	6-79
ELMWOOD ASHLEY	526820		12	20	8	0	45	+70	-.06	-2	+2	4	78.3	27		41	-31	6-79
ELMWOOD AUSTIN	530912		5	27	5	0	39	+89	-.03	+1	+7	22	72.3	46	-2.24	41	-57	6-79
ELMWOOD BUNNYS MASTER	571713		4	12	9	0	32	-330	+.04	-12	-35	5	74.2	26	-1.59	31	-122	6-79
ELMWOOD C CEDRIC	586330		2	18	14	17	25	-133	+.06	-1	-9	1	77.0	7		21	-63	6-79
ELMWOOD CARYLS VALOR	565868		9	47	18	0	58	-291	+.01	-13	-34	25	77.6	52	-.62	57	-97	6-79
ELMWOOD CLARA SUPERIOR	482031	11	15	31	8	0	60	+178	-.05	+4	+16	5	74.6	23	-.92	50	-7	6-79
ELMWOOD CORLISSS MASTER	572173		2	48	25	0	32	-467	+.07	-16	-48	19	76.4	34	-1.62	33	-149	6-79
ELMWOOD ELROY	537715		8	26	11	0	48	-233	-.12	-22	-42	22	79.0	45	-2.21	48	-151	6-79
ELMWOOD EMORYS MAHOMET	524612		7	15	**	0	40	-56	-.06	-8	-14	8	72.6	33	-.84	38	-62	6-79
ELMWOOD HARRIETTAS COLONEL	570635		2	12	**	0	29	-31	+.02	0	-2	2	80.5	16		26	-58	6-79
ELMWOOD HARRIETTAS PRINCE	562195		3	21	11	0	29	-326	.00	-15	-38	13	78.5	38	-1.58	31	-129	6-79
ELMWOOD HARRIETTAS VALOR	568099		6	27	19	0	47	+88	.00	+4	+10	19	76.2	43	-1.03	46	-20	6-79
ELMWOOD JEANS COLONEL	570633		1	23	23	0	22	-157	+.04	-4	-14	0		0		17	-74	6-79
ELMWOOD JULIETS PLATO	555954		5	31	23	0	39	-595	+.12	-18	-58	24	76.0	47	-1.50	41	-166	6-79
ELMWOOD JULIETS VALOR	568098		4	35	4	0	38	-156	-.04	-11	-23	28	74.5	49	-1.99	41	-109	6-79
ELMWOOD LADYS MASTER	572170		2	14	9	0	24	-247	+.03	-9	-26	0		0		18	-106	6-79
ELMWOOD LENORAS MASTER	571712		4	14	8	0	34	-576	.00	-27	-69	11	73.2	36	-2.02	34	-199	6-79
ELMWOOD PREMIER	521906	11	31	57	19	0	73	+66	-.04	-1	+3	16	73.0	50	-3.07	67	-85	6-79
ELMWOOD RACHELS COLONEL	568598		4	10	40	0	26	-480	+.06	-17	-50	3	76.0	19		24	-141	6-79
ELMWOOD S KING	553283		9	30	16	0	53	+10	+.02	+2	+3	6	75.7	34	-1.42	49	-43	6-79
ELMWOOD SUPERIOR PRINCE	480189	21	43	74	11	0	79	+224	-.03	+8	+24	25	79.0	66	+1.15	75	+59	6-79
ELMWOOD SUPERIORS SULTAN	495899	11	48	109	10	0	82	+490	-.08	+15	+48	31	78.0	50	-1.05	74	+54	6-79
ELMWOODS BANDMASTER	542803	4	56	100	29	0	83	-424	+.24	+1	-24	24	74.9	65	-.64	79	-77	6-79
ELMWOODS DAIRY CHAMPION	587455		1	12	***	73	17	-18	-.01	-2	-4	0		0		13	-3	6-79
ELMWOODS DICTATOR	574869		2	19	26	0	27	-78	+.05	+1	-3	2	71.5	16		24	-48	6-79
ELMWOODS DONALD	568864		5	43	5	0	37	+88	+.02	+6	+13	4	81.3	23		34	+21	6-79
ELSVIEW FARM BELLFAST	557407		3	17	6	0	34	-387	+.04	-15	-42	13	77.3	37	-1.57	34	-136	6-79
ELSVIEW FARMS ATLAS	577343	15	29	61	27	2	73	-323	+.10	-6	-27	13	76.9	44	-.42	65	-78	6-79
ELSVIEW FARMS CHAMPS HORNET	583651		3	25	35	4	29	-57	-.04	-6	-11	0		0		21	-17	6-79
ELSVIEW FARMS CONQUEROR	571553		6	58	17	0	54	+101	+.05	+9	+17	13	80.1	37	-.19	50	+15	6-79
ELSVIEW FARMS DARI LAD	585152	15	24	72	17	9	74	+54	+.03	+5	+10	14	76.7	49	+1.47	67	+40	6-79
ELSVIEW FARMS NANCES JED	571890		4	58	11	2	37	-114	-.07	-12	-22	42	81.1	39	+.53	38	-45	6-79
ELSVIEW FARMS NEPTUNES DUKE	575722		1	31	35	7	23	-431	+.07	-14	-43	1	78.0	7		19	-124	6-79
ELSVIEW FARMS PRINCES ADMIRAL	580197		4	32	0	0	39	-265	+.04	-9	-27	23	81.5	46	+1.70	40	-27	6-79
ELSVIEW FARMS TOP LEADER	586558	15	27	57	19	26	68	+154	-.07	+1	+10	9	78.4	37	+1.60	61	+45	6-79
EMORYS KING LEAR OF MAPLE VUE	584619		1	16	***	20	21	+163	-.07	+1	+11	0		0		16	+26	6-79
EMORYS ST PATRICK	486384	2	114	410	19	0	93	-192	-.15	-23	-41	180	72.9	88	-2.25	92	-150	6-79
EMROY BILBO	558497		4	25	25	0	40	+404	.00	+19	+48	8	78.4	34	+.50	39	+92	6-79
EMROY BONAPARTE	555217	3	45	68	13	0	80	+248	+.03	+15	+34	28	78.0	71	+1.25	77	+82	6-79
EMROY RINGMASTER	571359		1	18	6	0	23	+225	-.02	+9	+25	18	74.9	35	-.65	26	+18	6-79
ENSIGN EMPEROR	517735		7	11	***	0	36	-421	-.05	-24	-56	0		0		27	-167	6-79
EOLIA VINETTA PRINCE	480772	3	28	47	11	0	72	-144	+.19	+11	+6	13	69.0	41	-1.97	65	-52	6-79
ERMINES K H HONDA	581732		3	14	9	0	32	-405	+.04	-16	-44	12	74.5	38	-.63	34	-118	6-79
ERWIN FARMS FRANKS SUPERIOR	557821		3	29	14	0	38	-51	+.05	+2	0	1	83.0	10		31	-41	6-79
ERWIN FARMS PRINCE SUPREME	545327	1	98	269	13	0	92	+235	+.07	+18	+37	62	74.0	79	-1.36	88	+24	6-79
ESKDALE NOAHS FREDRICK	523689		5	44	6	0	44	-537	+.04	-22	-60	7	70.1	26	-1.28	39	-164	6-79
ETTAS GLENVIEW CHEROKEE	533548		5	21	0	0	43	+49	+.06	+8	+13	0		0		32	-43	6-79
EVERGREEN FARM GUY	582528		1	14	20	0	20	+54	-.03	0	+3	5	75.0	22	+.81	21	+11	6-79
EXCELSIOR FANNIES FARMER	569084		3	20	27	0	30	-227	-.05	-15	-33	1	74.0	7		24	-105	6-79
F L F CHAMPION BECKY BALFOUR	584419		2	10	**	0	25	+102	+.01	+6	+14	2	85.0	13		22	+57	6-79
F L F NORGERTS ABBY ARAN	570271		2	23	0	0	32	+305	-.07	+8	+28	7	77.4	26	-.88	30	+19	6-79
FAIR ACRES CAPTAIN AMERICA	582777		1	16	20	0	22	-232	+.04	-7	-23	0		0		16	-90	6-79
FAIR FIELD MAJESTY BLTTERFAT	535076		7	19	0	0	36	-133	-.08	-14	-26	0		0		27	-111	6-79
FAIRLAWN A ACTOR	547263		11	33	28	0	54	-611	+.06	-24	-67	22	73.8	48	-2.10	52	-197	6-79
FAIRLAWN ACTOR-S NOVICE	496515	11	6	33	4	0	44	-133	-.02	-8	-18	8	72.3	35	-1.14	42	-78	6-79
FAIRLAWN ACTOR-S PYREX	478125	3	105	319	9	0	92	+115	+.01	+6	+14	32	76.7	65	+.74	85	+32	6-79
FAIRLAWN ACTORINE-S KING	497410	1	52	102	4	0	84	-91	+.06	+1	-4	57	76.5	78	-1.03	83	-48	6-79
FAIRLAWN ACTORS ACME	497411	25	76	188	17	0	88	+247	-.22	-9	+3	65	76.3	74	-.54	85	-22	6-79
FAIRLAWN ACTORS CORINTHIAN	502282	3	24	42	17	0	66	-208	-.09	-18	-35	16	77.0	44	-1.81	61	-128	6-79
FAIRLAWN ACTORS COUNT	527545		13	42	0	0	56	-322	+.04	-12	-34	21	70.0	50	-1.69	54	-124	6-79
FAIRLAWN ACTORS JETHRO	521086		18	137	13	0	70	+123	-.04	+2	+10	50	76.1	60	-.78	68	-15	6-79
FAIRLAWN ACTORS KNIGHT	527543		5	20	27	0	42	-325	+.07	-9	-31	13	75.9	34	-2.44	40	-135	6-79
FAIRLAWN ACTORS RECOLLECTION	523582	21	19	33	11	0	63	-51	-.09	-11	-17	38	74.8	61	-.77	62	-67	6-79
FAIRLAWN ACTORS ROYAL VALOR	533507	14	54	139	18	0	86	+138	-.36	-27	-26	43	75.1	75	-.58	83	-81	6-79
FAIRLAWN ACTORS VALIANT	521383	3	75	168	12	0	88	+216	+.02	+12	+28	24	72.1	61	-1.42	81	+6	6-79

REGISTRATION NAME OF BULL	NUMBER	AI STUD	NO. HRDS	NO. DTRS	% CUL	% RIP	PRODUCTION RPT	PD MILK	PD %	PD FAT	PD $$	TYPE NO. DTRS	AVG SCORE	RPT	PD TYPE	INDEX RPT	PT INDEX	DATE SMD.
FAIRLAWN BLANCHES ACTOR	523823		22	66	12	0	67	-756	+.08	-29	-82	61	79.7	72	-.82	68	-195	6-79
FAIRLAWN D A RELIANCE	536659		6	12	***	0	36	-248	-.11	-22	-43	4	75.3	25		33	-129	6-79
FAIRLAWN HORNETS GALLANT	538422	3	55	132	17	0	85	-308	+.06	-9	-30	24	74.3	61	-.79	79	-93	6-79
FAIRLAWN HORNETS PEERLESS	527544		14	58	0	0	64	-51	-.07	-9	-15	47	72.0	50	-2.82	60	-112	6-79
FAIRLAWN HORNETS SAILOR KING	523825		18	66	10	0	63	-397	-.13	-30	-62	51	78.0	59	-1.76	62	-179	6-79
FAIRLAWN HORNETS TRAVELER	518093	21	10	25	15	0	46	-92	.00	-4	-11	12	69.2	46	-3.02	46	-109	6-79
FAIRLAWN HORNETS VALOR	530228		14	37	18	0	57	+57	-.23	-19	-21	30	75.9	57	-2.36	57	-114	6-79
FAIRLAWN K FORTUNE	510634	9	219	734	12	0	96	+226	-.04	+7	+22	280	75.1	94	-.86	96	+8	6-79
FAIRLAWN K GAY LAD	501371	9	6	12	**	0	38	-140	+.09	+2	-6	7	75.9	32	-.50	36	-38	6-79
FAIRLAWN K HANNIBAL	503506	3	196	438	18	0	95	-13	.00	-1	-2	96	73.4	87	-1.46	93	-55	6-79
FAIRLAWN K LODESTAR	473831	14	112	280	7	0	92	+97	.00	+5	+12	110	74.8	86	-.81	91	-11	6-79
FAIRLAWN K PHARAOH	503512	3	253	707	15	0	97	+361	+.19	+35	+66	205	74.5	93	-1.33	96	+82	6-79
FAIRLAWN K PRINCETON	497409	21	82	176	15	0	88	-72	-.11	-14	-22	55	73.7	64	-.69	82	-75	6-79
FAIRLAWN K SAILOR PRINCE	512944	3	47	71	**	0	79	+317	+.15	+29	+56	8	75.5	35	+.57	68	+109	6-79
FAIRLAWN K. CHALLENGER	473830	11	13	25	**	0	57	+109	+.02	+7	+15	17	73.4	53	-1.86	56	-30	6-79
FAIRLAWN K. CONQUEST	489955	29	42	77	2	0	79	-34	-.07	-8	-12	26	73.2	65	-1.95	76	-86	6-79
FAIRLAWN K. COURAGEOUS	484572	12	15	54	**	0	63	-84	-.02	-6	-13	62	76.7	51	-.57	60	-54	6-79
FAIRLAWN K. NOBLEMAN	472565	3	47	71	**	0	80	-14	+.19	+17	+21	25	73.9	63	-.38	75	+17	6-79
FAIRLAWN K. SENSATION	493849	15	67	94	**	0	84	+678	-.11	+21	+67	39	74.1	67	-.59	80	+102	6-79
FAIRLAWN LINARIAS WARRIOR	536658	44	17	148	**	0	62	+336	+.17	+32	+61	223	75.3	68	-1.02	64	+80	6-79
FAIRLAWN MILKMAIDS STEADFAST	535562		7	23	7	0	42	-481	+.05	-18	-52	17	75.8	40	-1.39	42	-150	6-79
FAIRLAWN MURIELS ACTOR	547261	14	74	155	17	0	87	-481	+.08	-16	-49	71	74.3	80	-.80	86	-130	6-79
FAIRLAWN MURIELS VALOR	543818	3	189	441	13	0	96	+691	-.23	+10	+54	187	76.9	92	+.14	95	+94	6-79
FAIRLAWN PAMELAS WARRIOR	540203	8	44	259	7	3	83	+12	+.06	+6	+8	140	75.4	70	-1.11	80	-25	6-79
FAIRLAWN PRINCES SAILOR LAD	512947	3	28	40	14	0	67	-406	+.11	-9	-36	23	74.4	58	-.22	65	-90	6-79
FAIRLAWN S DAIRY LAD	532724	25	40	91	26	0	79	-384	-.04	-22	-51	8	71.3	35	-1.79	68	-158	6-79
FAIRLAWN S RENOWN	536655	25	39	93	18	0	79	-119	-.17	-21	-34	3	70.7	18		64	-108	6-79
FAIRLAWN VIOLETS PEER	545580		6	20	22	0	43	-406	+.05	-15	-43	14	77.7	48	-1.09	44	-126	6-79
FAIRLAWN WARRIORS AJAX	536657		6	27	11	0	45	+91	-.06	-1	+4	1	65.0	7		36	-71	6-79
FAIRLAWN WARRIORS BELLBOY	543819	21	33	77	12	3	73	+510	.00	+24	+61	45	73.8	62	-1.13	70	+77	6-79
FAIRVIEW B F BEAUTY NOBLE	574568		1	15	60	0	20	-411	+.02	-18	-47	0		0		15	-126	6-79
FALCONS MAN OF WAR	546667		5	19	0	0	42	-7	+.07	+6	+7	17	77.4	42	+.86	42	+20	6-79
FALCONS PREDICTOR DAVID	558188		4	23	22	0	32	+148	-.13	-5	+2	16	74.4	37	-1.20	33	-40	6-79
FALCONS WISTAR PATRICIAN	583873	7	38	81	11	6	78	+1093	-.10	+41	+117	54	76.2	79	+.34	78	+223	6-79
FAME OF ALDARRA	465116	13	62	85	**	0	82	+217	-.09	+2	+15	51	74.4	78	-2.22	81	-39	6-79
FAMES SPRINGHILL JAKE	570974		1	13	0	0	20	-85	+.02	-2	-8	3	70.3	17		19	-60	6-79
FAR WEST C PATRICK	583966		2	24	8	0	26	+9	+.10	+10	+13	0		0		20	+31	6-79
FAR WEST D NORMAN	543978	13	35	58	12	0	73	-632	.00	-30	-76	19	75.1	55	-.30	69	-171	6-79
FAR WEST DARI COUNT	574939	14	66	131	13	12	86	+269	-.06	+7	+25	59	76.8	80	+.18	84	+38	6-79
FAR WEST DARI GALLANT	586646		2	22	14	33	24	+81	-.01	+3	+9	17	74.5	34	-.31	27	-6	6-79
FAR WEST DARI PRINCE	571268		1	13	23	0	21	-154	+.01	-6	-17	6	74.8	24	-.13	22	-51	6-79
FAR WEST DARIMAKER	571267	13	66	121	21	2	85	-267	+.04	-9	-27	39	76.4	75	+.63	82	-53	6-79
FAR WEST NORAS TRANSFER	545802	13	33	70	12	0	76	-376	-.07	-24	-53	16	74.8	52	-.03	70	-119	6-79
FAR WEST PANSYS ACTOR	579488		7	24	5	17	46	-211	+.16	+5	-6	21	79.0	54	+.29	48	-20	6-79
FAR WEST POLLYS NOBLE	586645		7	11	***	36	31	+157	-.07	+1	+11	7	77.3	34	+.57	32	+20	6-79
FAR WEST ROSE KING	577413		5	38	14	0	41	-71	+.09	+5	+2	3	76.0	20		36	-3	6-79
FAR WEST ROXYS CHAMPION	573205		1	10	***	0	20	-37	-.07	-8	-12	5	77.2	24	-.19	21	-44	6-79
FAR WEST ROYAL VAGABOND	495827	13	127	326	13	1	93	+312	-.14	+1	+20	30	74.9	70	-.75	87	+6	6-79
FAR WEST WANITAS TRAVELER	519283		5	13	***	0	39	-427	+.06	-15	-44	2	63.5	14		32	-168	6-79
FARVIEW B NOAH	574114		2	14	14	0	25	-226	+.04	-7	-22	0		0		19	-76	6-79
FARVIEW DUKES TRACY	578940		1	10	***	0	21	+28	+.05	+6	+9	0		0		16	+16	6-79
FAUVER HILL BON ESQUIRE	574228		1	14	0	0	22	-187	+.05	-4	-16	0		0		16	-57	6-79
FAUVER HILL BON SATELLITE	572859		2	16	0	0	30	+103	+.01	+6	+14	4	76.3	22		28	-7	6-79
FAUVER HILL C BRAVO	582322		2	20	8	0	29	-50	+.08	+5	+3	1	82.0	10		24	+3	6-79
FAUVER HILL C CONSTANTINOPLE	578875		1	16	13	0	22	-144	+.10	+2	-6	12	76.4	31	+.16	24	-23	6-79
FAUVER HILL C MR JOSEPH	581365		8	18	19	0	40	+108	-.13	-7	-3	6	77.5	32	+.51	38	-8	6-79
FAUVER HILL C SULTAN	580312	26	41	99	18	0	80	+51	+.01	+3	+7	36	75.6	70	+.09	77	+1	6-79
FAUVER HILL D GERANAMO	585064		1	13	0	0	21	+253	-.08	+4	+20	10	76.9	30	+.49	23	+37	6-79
FAUVER HILL FAL AMBROSE	583182		1	12	33	0	20	+71	-.07	-3	0	7	77.4	26	+.54	22	-1	6-79
FAUVER HILL G MAESTRO	579938		1	10	***	0	21	+136	+.10	+16	+29	0		0		16	+54	6-79
FAUVER HILL HAL EMORY	575324		1	27	4	0	23	-343	+.08	-9	-32	0		0		17	-69	6-79
FAUVER HILL HAL LANCER	578079		1	11	0	0	18	-116	-.01	-6	-15	29	76.3	38	+.74	23	-25	6-79
FAUVER HILL HAL MAJOR	574604		2	13	18	0	27	-285	+.03	-11	-31	6	78.5	30	+.40	28	-66	6-79
FAUVER HILL HAL SAMSON	580015		19	98	14	18	66	-668	+.11	-22	-68	31	77.7	62	+.33	65	-140	6-79
FAUVER HILL HAL SATURN	575170		3	48	26	0	39	-304	+.06	-9	-30	15	74.3	40	+.18	39	-68	6-79
FAUVER HILL HALS ORBIT	570295	21	74	155	10	2	88	-27	-.08	-9	-13	59	78.2	81	+1.25	86	-10	6-79
FAUVER HILL HERDSMAN MARK	585603		3	12	***	44	26	-250	+.03	-9	-26	5	77.6	25	+.72	25	-49	6-79
FAUVER HILL MINSTREL	587833	14	21	27	***	46	53	+462	-.08	+14	+45	3	77.0	19		44	+103	6-79
FAUVER HILL P EMPHASIS	579662		3	31	17	0	30	-383	-.03	-21	-50	12	76.5	37	+.14	32	-109	6-79
FAUVER HILL P N EMPRO	584231		4	22	21	0	35	-134	-.02	-8	-18	1	82.0	7		28	-25	6-79
FAUVER HILL P N STARDUST	584232		1	11	***	9	19	+118	-.02	+4	+12	0		0		14	+21	6-79
FAUVER HILL S FACTOR	586260		5	26	23	42	35	-177	+.04	-5	-17	5	74.0	27	+.14	33	-45	6-79
FAUVER HILL TOP FLIPPER	577667	14	10	24	25	0	50	-62	-.05	-8	-14	15	78.1	50	+.70	50	-25	6-79
FAUVER HILL TOP JUPITER	574603	14	58	123	14	1	85	+180	-.34	-24	-20	58	77.1	81	+.85	84	-34	6-79
FAUVER HILL W SUPER STAR	584453	3	73	163	14	12	87	+620	-.19	+10	+50	54	76.6	78	+1.33	84	+115	6-79
FAUVER HILL WINSTON GREG	587979		2	16	***	67	24	+312	-.05	+10	+31	5	75.8	25	+.91	24	+69	6-79
FAVAS C SAMPSON	582275		1	23	32	0	23	-198	+.07	-3	-16	19	74.1	35	-.10	26	-48	6-79
FAVAS J C FROSTY	583607		1	10	***	0	20	-273	+.03	-10	-29	8	73.0	28	+.02	22	-71	6-79
FAVAS N C GREGORY	575463		2	32	27	0	26	-187	+.08	-2	-14	21	75.3	36	-.75	28	-60	6-79
FAWNACRES DONS HERO	584723		1	13	33	0	20	-254	+.04	-8	-25	0		0		15	-52	6-79
FFR MANOR B F SAMSON	526306	13	58	123	5	0	83	+27	+.01	+2	+4	19	74.7	58	-.48	77	-19	6-79
FERN DALES BEACONS BARON	569704		1	12	***	0	21	-35	+.01	-1	-3	0		0		16	-62	6-79
FERN FARM LOU	574611		2	12	***	0	27	-489	+.02	-21	-56	0		0		20	-151	6-79
FERN SPRING LEZAS CHIEF	569634		1	21	**	0	20	+6	+.06	+6	+8	2	74.0	13		18	-48	6-79
FERNBROOK JUPITER	570569		3	11	***	0	32	-116	+.07	+1	-6	7	81.7	32	+.14	32	-22	6-79
FESSANT FARMS BUSTER	563996		4	17	**	0	36	-213	+.08	-3	-16	13	78.5	39	-.51	37	-60	6-79
FFURA BARON	465977	3	18	18	**	0	53	+213	-.13	-2	+10	8	76.3	40	-.96	49	-19	6-79
FEURA FOR SUPREME	572996		1	30	18	0	24	+202	.00	+10	+25	23	74.4	37	-.43	27	+23	6-79
FEURA MO LUCKY	565142	7	17	30	0	0	63	+75	+.09	+12	+20	16	73.8	50	-1.72	60	-18	6-79
FEURA MO NEPTUNE	561763	3	29	41	11	0	71	+349	+.04	+20	+46	10	77.5	45	+1.14	64	+104	6-79
FFURA MURIEL LEADER	568169	9	28	52	16	2	73	+406	+.02	+21	+51	15	76.3	47	+.98	66	+109	6-79
FINCHS LA FAYETTE	527799	21	63	139	8	0	87	+289	-.10	+4	+22	29	72.4	65	-.66	81	+13	6-79
FIRCREST ROYAL ROMULUS	489042	16	6	24	**	0	47	-161	-.06	-13	-26	38	77.4	67	-1.42	52	-101	6-79
FIRESIDE ARGO-S GAY KING	497382	1	18	35	**	0	65	+301	+.19	+32	+59	23	77.5	60	+.81	64	+120	6-79
FIRESIDE EDNAS CONQUEROR	577954		2	13	***	0	29	+117	+.01	+6	+15	0		0		22	+13	6-79
FIRESIDE ELLAS FLASH	565188		3	14	14	0	34	-725	+.01	-33	-85	0		0		25	-222	6-79
FIRESIDE EVELYNS FAME	562282		5	29	4	0	40	-451	-.03	-24	-57	6	69.7	28	-2.01	37	-177	6-79
FIRESIDE FLASHLIGHT	548269		9	22	17	0	48	-130	+.07	0	-8	7	71.1	34	-.40	44	-40	6-79
FIRESIDE FLASHS KING	569518		1	11	45	0	18	-276	.00	-13	-33	0		0		14	-120	6-79
FIRESIDE GAY MASTER	535210		9	16	0	0	48	+435	+.05	+25	+58	10	77.1	40	-.49	46	+86	6-79

REGISTRATION NAME OF BULL	NUMBER	AI STUD	PRODUCTION NO. HRDS	NO. DTRS	% CUL	% RIP	RPT	PD MILK	PD %	PD FAT	PD $$	TYPE NO. DTRS	AVG SCORE	RPT	PD TYPE	INDEX RPT	PT INDEX	DATE SMD.
FIRESIDE GENERAL.....	471468	1	7	13	**	0	40	-46	+.07	+4	+2	23	71.1	49	-3.21	42	-88	6-79
FIRESIDE NEROS CROWN.....	554639		4	25	16	0	38	-208	+.05	-5	-19	20	73.3	36	-1.74	37	-94	6-79
FIRESIDE NEROS PRINCE.....	535209		6	30	0	0	40	+591	-.11	+17	+57	1	82.0	10		33	+76	6-79
FIRESIDE PRINCES LUKE.....	584072		1	16	0	6	22	+296	-.06	+8	+28	0		0		16	+59	6-79
FIRESIDE VALS GENERAL.....	521440		8	26	5	0	51	-123	+.02	-4	-12	17	73.3	42	-1.13	48	-67	6-79
FISHER FARM DARIMOST.....	579432		1	14	38	0	21	-237	+.07	-5	-20	0		0		16	-55	6-79
FISHER FARM MASTERMAN.....	570474		1	11	27	0	19	-215	+.03	-7	-22	4	72.8	20		19	-69	6-79
FLASH C WATCHMAN.....	574186		1	32	5	0	24	-47	+.07	+4	+2	0		0		18	-41	6-79
FLASHS STARS NORMAN.....	576925		1	21	15	0	23	-201	+.09	-1	-13	5	74.4	22	-.73	23	-59	6-79
FLO RAYS E BOND.....	560361		5	69	5	0	49	+228	+.02	+13	+30	34	76.0	58	-1.16	51	+16	6-79
FLO RAYS GLORYS PRINCE.....	553953		8	17	**	0	46	-367	+.03	-15	-41	6	77.2	31	-1.08	42	-121	6-79
FLO RAYS JESTERS ACE.....	572520		6	53	0	0	44	-17	+.04	+3	+3	44	75.7	55	-.75	47	-28	6-79
FLO RAYS S SONNY.....	542237		8	17	17	0	41	-253	.00	-12	-30	2	77.0	13		34	-102	6-79
FLO RAYS WINSOM.....	560507		10	20	0	0	50	-362	+.08	-10	-34	11	72.0	43	-2.69	48	-148	6-79
FLOWER FARM RCBINAS ROYAL LYN.	578353		1	13	***	0	21	-105	-.01	-6	-14	0		0		15	-69	6-79
FLYING HORSE DOROTHYS GENERAL.	475418	3	41	57	**	0	76	-80	-.02	-6	-12	14	74.1	51	-1.19	69	-68	6-79
FLYING HORSE DOROTHYS ROYAL...	528848	25	21	29	**	0	63	-530	+.14	-13	-48	2	77.0	14		50	-115	6-79
FLYING HORSE DOTES ROYAL.....	535253	15	83	157	16	0	89	-82	+.05	+1	-4	19	75.8	61	-1.31	82	-54	6-79
FLYING HORSE FLUTES TRUMPETER.	484916	1	163	502	17	0	95	+79	-.06	-2	+2	117	73.7	86	-1.16	93	-39	6-79
FLYING HORSE G R COLONEL.....	519514		6	26	23	0	38	-329	+.10	-7	-28	20	73.5	35	-1.57	38	-109	6-79
FLYING HORSE G R PHIL.....	535257	25	31	70	19	0	75	-107	-.04	-9	-18	6	76.5	30	-1.49	64	-86	6-79
FLYING HORSE GENERALS PENN....	515535	25	8	10	***	0	38	-314	+.10	-6	-26	3	72.3	21		34	-80	6-79
FLYING HORSE HARMONY BARON....	530632		6	15	8	0	39	-153	+.07	-1	-10	3	70.7	19		34	-81	6-79
FLYING HORSE HARMONY COLUMBIAN	520680		10	10	***	0	35	-720	+.02	-32	-84	2	84.0	17		31	-202	6-79
FLYING HORSE HARMONY ROYALIST.	528847	21	22	83	8	0	69	-68	+.13	+9	+7	47	76.5	56	-1.28	66	-31	6-79
FLYING HORSE HARMONY ROYALMOST	536269	1	205	824	20	0	96	-432	+.02	-19	-50	250	74.7	92	-.89	95	-134	6-79
FLYING HORSE MASTERS KING.....	549290	15	77	149	10	0	88	+95	+.17	+20	+31	13	74.5	48	-1.08	78	+20	6-79
FLYING HORSE MELODY CHARTER...	536053		22	54	11	0	67	-192	+.06	-4	-16	47	75.6	66	-.69	67	-64	6-79
FLYING HORSE MELODY PIPER.....	524555		6	29	13	0	45	-367	+.13	-6	-29	14	72.4	41	-2.43	44	-132	6-79
FLYING HORSE MS CONQUEROR.....	535252	2	18	26	11	0	59	-470	+.03	-20	-53	8	74.8	39	-.36	54	-128	6-79
FLYING HORSE R KING.....	548532	13	22	37	30	0	62	+35	-.03	-1	+1	8	74.9	40	-.95	56	-36	6-79
FLYING HORSE ROSAS KING.....	535254	13	10	15	***	0	44	+685	-.06	+26	+74	13	78.8	53	+.21	46	+135	6-79
FLYING HORSE ROSEMARY MASTER..	537252		5	33	17	0	45	-161	+.13	+4	-4	19	72.9	38	-1.77	43	-67	6-79
FLYING HORSE ROSEMARY PROMISE.	495514	13	86	129	**	0	87	-59	-.01	-4	-9	96	74.6	85	-1.23	86	-62	6-79
FLYING HORSE ROSES ROYAL.....	549095		5	29	10	0	45	-834	+.10	-31	-89	22	74.4	39	-1.80	44	-234	6-79
FOR LOU FARMS P BART.....	572343		2	19	9	0	26	-38	.00	-2	-5	21	76.2	38	-1.10	29	-51	6-79
FORDS LANDING BLAKEFAT.....	533245		14	36	6	0	63	-422	.00	-20	-51	4	78.5	24		53	-134	6-79
FOREMOST B FORTUNE.....	574720		1	16	13	0	22	+107	-.03	+2	+9	0		0		16	-9	6-79
FOREMOST DISTINCTIVE SUPERO...	514836	21	7	14	***	0	38	-267	+.03	-10	-29	11	75.7	40	-1.02	38	-96	6-79
FOREMOST FOOTPRINT ROYAL.....	531653	21	17	28	12	0	59	-139	-.04	-10	-21	12	71.9	41	-2.03	55	-106	6-79
FOREMOST FOOTPRINTS ACME.....	524138	8	2	19	**	0	24	-77	-.06	-9	-16	0		0		18	-66	6-79
FOREMOST FOOTPRINTS BONDWICK..	521753		5	26	5	0	42	+119	-.09	-3	+3	1	66.0	7		34	-69	6-79
FOREMOST FOOTPRINTS DESIGNER..	535444		5	29	9	0	37	-266	+.01	-12	-31	0		0		28	-116	6-79
FOREMOST FOOTPRINTS IDOL.....	536263		6	31	10	0	46	-155	-.14	-20	-35	2	74.0	13		38	-107	6-79
FOREMOST FOOTPRINTS SUPERIOR..	512569	7	49	104	3	0	82	+58	-.02	+1	+5	43	74.1	69	-.91	78	-28	6-79
FOREMOST HAPPY ACE.....	558553	15	73	193	19	0	89	-387	+.10	-9	-34	28	69.9	61	-3.43	82	-166	6-79
FOREMOST HAPPY HIGH STRUNG....	548765		5	55	3	3	45	+41	-.04	-2	0	17	77.8	51	-1.26	47	-46	6-79
FOREMOST HAPPY JUSTIN.....	556160		3	43	26	0	39	-269	+.02	-11	-30	26	75.7	37	-1.14	38	-102	6-79
FOREMOST HAPPY MIXTER.....	567203		9	16	8	0	42	-156	+.04	-4	-14	10	73.1	35	-2.21	40	-97	6-79
FOREMOST HAPPY NEPTUNE.....	566545		8	13	33	0	40	-160	+.03	-5	-16	9	75.8	38	-.82	40	-66	6-79
FOREMOST HAPPY VALOR.....	551015		8	38	10	0	50	+494	-.10	+14	+47	30	74.6	52	-1.59	50	+39	6-79
FOREMOST J CS ACME.....	501855	17	2	10	**	0	24	-278	+.03	-10	-29	1	64.0	10		21	-154	6-79
FOREMOST J CS DYNAMO.....	509459	17	5	24	**	0	47	-56	-.01	-4	-8	0		0		35	-86	6-79
FOREMOST J CS PREMIER.....	522976		22	65	7	0	68	+47	-.06	-3	-1	40	76.7	69	-1.07	68	-43	6-79
FOREMOST J CS STRONGHEART.....	511402	21	13	30	**	0	55	-119	-.02	-7	-16	10	74.3	33	-1.77	50	-89	6-79
FOREMOST J. C. -S PILGRIM.....	492656	8	6	11	**	0	36	-323	.00	-15	-38	3	70.3	24		33	-131	6-79
FOREMOST JAYCEE.....	529299		6	106	**	0	51	+97	-.06	-1	+4	0		0		38	-49	6-79
FOREMOST MAJESTY HAPPY.....	579910		3	10	30	0	24	-118	-.03	-8	-17	0		0		18	-61	6-79
FOREMOST MISSOURIAN PRINCE....	535700		5	10	***	0	31	-83	-.02	-6	-13	7	75.6	33	-1.07	32	-66	6-79
FOREMOST NANCE ACE.....	579526		3	21	18	0	32	-44	-.03	-5	-9	9	78.9	30	+.47	32	-21	6-79
FOREMOST NANCE CHRISS.....	583800		1	19	7	18	22	+95	-.04	+1	+7	11	72.9	30	-.72	24	-19	6-79
FOREMOST NANCE EMORY.....	578355		2	10	***	0	27	+185	-.03	+6	+19	4	73.3	20		25	+1	6-79
FOREMOST NANCE HERMAN.....	582935		1	10	10	0	20	-100	+.01	-4	-11	7	69.6	27	-2.16	22	-89	6-79
FOREMOST NANCE PREFORMER.....	573699		8	33	17	0	50	+91	-.07	-2	+3	21	78.1	56	+.01	52	-9	6-79
FOREMOST PRINCE HARDWICK.....	564736		3	29	13	0	29	-190	-.08	-16	-32	7	73.1	26	-2.81	28	-146	6-79
FOREMOST Q J CS VALIANT.....	565155		9	39	21	0	52	+66	+.01	+4	+9	23	76.7	46	-.29	51	-4	6-79
FOREMOST QUALITYS J C.....	515501	15	164	617	13	0	96	+626	-.17	+13	+54	153	75.6	86	+.24	93	+96	6-79
FOREMOST QUANTITYS SUPERB.....	511640	15	88	135	**	0	88	-174	-.07	-15	-30	46	72.9	71	+.84	83	-52	6-79
FOREMOST TOP COMMAND.....	583731		3	23	50	4	28	+281	-.08	+6	+24	15	75.7	33	.00	29	+33	6-79
FOREMOST TOP JOLLY.....	580792	15	22	70	6	16	68	+615	-.23	+6	+44	47	80.0	69	+2.14	68	+124	6-79
FOREMOST VALOR JUSTIN.....	574087		2	12	25	0	26	-213	-.04	-14	-31	6	70.2	25	-3.58	26	-162	6-79
FOREMOST VALOR MAJOR.....	574088		2	13	27	0	26	+171	-.01	+7	+19	11	72.7	37	-2.75	29	-44	6-79
FOREST HOMES B FRICK.....	575629		1	19	22	0	22	-363	+.04	-14	-39	13	76.2	32	-1.77	25	-135	6-79
FOREST HOMES DARI SAILOR.....	584427		3	20	0	0	27	+69	+.05	+8	+14	16	79.1	42	+.29	31	+20	6-79
FORTUNE RUDY OF WINDY ACRES...	575783		2	17	**	0	32	+446	+.01	+22	+55	15	73.0	33	-1.57	32	+54	6-79
FOUR FIRS KING AM.....	579081		1	17	13	0	19	-83	-.02	-6	-13	14	69.6	32	-.57	22	-53	6-79
FOUR J DISPATCH DUKE.....	572312		1	10	10	0	20	+391	-.09	+10	+36	0		0		15	+55	6-79
FOUR J DUKE CANDY.....	580395		2	12	***	0	23	+329	-.10	+6	+27	0		0		17	+7	6-79
FOUR J DUKE DINO.....	578361		1	14	8	0	22	+104	-.06	-1	+5	0		0		16	-17	6-79
FOUR J NANCE FORWARD DEWEY....	583863		2	13	23	0	24	+79	-.08	-4	0	0		0		18	-16	6-79
FOX BROOK FARMS NOBLE.....	584626		4	10	***	0	27	-91	-.01	-5	-12	1	73.0	7		22	-43	6-79
FRA HIB DELIAS TRANSFER.....	542222		5	10	***	0	30	-109	+.01	-4	-12	1	83.0	10		25	-31	6-79
FRA HIB MARYS P TOPCAT.....	578458	27	42	90	29	24	76	-341	-.12	-27	-55	25	77.0	59	+.68	71	-106	6-79
FRA HIB TOPCATS SABIAN.....	586022		2	10	***	71	20	-541	+.06	-20	-58	1	76.0	7		17	-117	6-79
FRANCHESTER B BFT CECIL.....	568244	1	16	48	8	0	61	+78	+.13	+16	+25	24	79.9	56	+1.09	60	+61	6-79
FRANCHESTER BONANZA BUTTERFAT.	571493		6	10	***	0	34	+341	-.08	+8	+30	1	81.0	10		28	+51	6-79
FRANCHESTER BONANZAS EMPEROR..	564929		5	20	0	0	41	-150	+.06	-2	-11	7	80.2	27	-.06	37	-39	6-79
FRANCHESTER CECILIAS BONANZA..	550942	7	489	2082	12	0	99	+380	-.05	+13	+39	729	76.6	97	+.54	98	+75	6-79
FRANCHESTER CECILIAS MODEL....	550943	21	117	308	14	2	93	+134	+.16	+21	+35	85	75.8	85	-1.15	91	+25	6-79
FRANCHESTER CECILIAS NUGGET...	556165		11	32	14	0	53	-246	-.03	-14	-32	22	80.2	57	-.03	54	-79	6-79
FRANCHESTER F CONQUEROR.....	527873		5	11	10	0	36	0	-.09	-8	-10	8	75.5	39	-1.77	37	-78	6-79
FRANCHESTER F PERFECTION.....	521084		5	31	**	0	46	-358	-.03	-20	-47	20	70.7	39	-.95	44	-130	6-79
FRANCHESTER FAVORITES WINDSOR.	523127	29	64	116	18	0	85	+5	-.07	-6	-7	33	75.1	62	-.76	79	-48	6-79
FRANCHESTER K. F. JESTER.....	499077	1	23	48	**	0	69	+115	-.04	+2	+9	29	79.8	64	+1.39	68	+37	6-79
FRANCHESTER KING-S HORNET.....	467419	21	54	79	9	0	83	+193	-.10	0	+11	131	77.1	76	+.44	81	+18	6-79
FRANCHESTER MODELS DICTATOR...	529852		7	40	21	0	40	-421	+.02	-18	-48	31	74.9	42	+.58	41	-95	6-79
FRANCHESTER MODELS NEPTUNE....	521744		5	19	8	0	37	+428	.00	+20	+51	2	85.5	16		32	+89	6-79
FRANCHESTER MODELS PETER PAN..	539044		8	32	0	0	48	-322	+.15	-2	-22	11	73.1	44	-2.07	47	-108	6-79
FRANCHESTER OLEANDER EMPORER..	585243		5	14	0	9	34	+129	+.03	+9	+19	9	73.7	33	-.67	33	+6	6-79
FRANCHESTER PANSY-S ARGO.....	463501	15	36	39	**	0	70	-377	-.01	-19	-47	19	70.7	50	-1.33	65	-139	6-79

REGISTRATION NAME OF BULL	NUMBER	AI STUD	NO. HRDS	NO. DTRS	% CUL	% RIP	PRODUCTION RPT	PD MILK	PD %	PD FAT	PD $$	TYPE NO. DTRS	AVG SCORE	RPT	PD TYPE	INDEX RPT	PT INDEX	DATE SMD.
FRANCHESTER TOP MOST	575450	9	73	159	15	1	87	+101	-.10	-5	0	50	78.2	78	+.82	85	+4	6-79
FRANCHESTER TRANSFERS JESTER	537347	2	116	314	15	0	92	-939	-.03	-47	-116	140	77.4	87	+.43	91	-232	6-79
FRANCHESTER VALIANT KING	558873		5	18	20	0	40	-423	+.06	-15	-44	16	71.3	45	-1.96	41	-150	6-79
FREDELLA D PRINCE	581675		2	15	0	0	33	-408	-.01	-20	-50	9	77.8	35	+.77	33	-94	6-79
FREDELLA LADS BARRY	567928		4	13	**	0	32	-591	+.14	-16	-55	9	75.3	36	-2.65	33	-188	6-79
FREDELLAS D TROJAN	583713		2	12	9	0	29	-230	+.01	-10	-26	5	82.2	26	+1.55	29	-29	6-79
FREDELLAS DOMINATOR	526621	14	21	30	0	0	64	-221	+.04	-7	-22	10	74.2	42	+.19	58	-54	6-79
FREDELLAS LADDIE	533127		6	14	**	0	40	+83	+.04	+8	+15	7	74.6	35	-1.36	39	-18	6-79
FREDELLAS Y GILES	586068		2	18	25	22	30	+311	-.01	+14	+36	6	73.5	28	-.98	29	+32	6-79
FREE CZECHS TOP COM K MARTIN	562713		4	14	43	0	35	-225	+.02	-9	-25	4	76.0	22		31	-67	6-79
FREEGROVE D GLAMOUR	581010		4	10	**	0	27	+196	-.07	+3	+15	2	78.5	15		24	+15	6-79
FRENCH VALLEYS K FAME	563594		6	14	25	0	37	-77	-.06	-9	-16	0		0		28	-73	6-79
FRIENDSHIP FAMES P VICTOR	565127		5	26	24	0	42	+289	-.22	-7	+8	4	74.5	20		37	-33	6-79
FRIENDSHIP IDAS P VERBINA	561624		7	15	15	0	38	+212	-.01	+9	+24	13	79.6	41	-.98	39	+8	6-79
FRIENDSHIP MARIEL PEERLESS	561627		8	14	10	0	44	+739	-.09	+26	+77	13	77.1	46	-.75	44	+118	6-79
FRIENDSHIP MAXIM DESTINY	570129		6	11	***	0	33	-545	+.12	-15	-51	7	75.3	28	-1.40	32	-150	6-79
FRIENDSHIP NANCE VEREAL	570127		8	13	***	0	38	+195	-.03	+6	+19	4	71.0	26		35	-22	6-79
FRIENDSHIP NETTIE PRINCE	556841		5	25	19	0	36	+52	+.03	+5	+9	27	77.9	40	-1.54	37	-34	6-79
FRITZLYN JEANETTES FLASH	475548	2	223	597	7	1	96	+149	+.06	+13	+25	495	80.1	96	+2.80	96	+103	6-79
FULLER FARMS JOLLY PEER	535016		8	38	24	0	45	-429	+.14	-8	-36	4	76.0	24		40	-110	6-79
FULLER FARMS MAESTRO	507866	21	8	18	**	0	43	-294	-.03	-17	-39	5	74.4	26	-.98	39	-116	6-79
FULLER FARMS MAYMES SENATOR	542141		5	28	19	0	39	-631	+.16	-16	-58	9	74.8	30	-1.46	37	-164	6-79
FULLER FARMS PFERLESS MONITOR	520129		11	12	***	0	42	-81	+.10	+5	+2	8	77.1	43	+.10	42	-9	6-79
GARDEN RIDGE J CONRAD	583957		1	12	***	36	19	-210	+.02	-8	-23	12	74.4	31	+.69	22	-42	6-79
GARNAVILLO DANNY	544413		5	14	17	0	33	+95	-.02	+3	+9	3	69.0	17		29	-71	6-79
GARNAVILLO IDEAL LAD	524015		9	38	13	0	48	+361	-.12	+5	+28	3	74.7	21		41	+23	6-79
GARNAVILLO RONNIE	572161		1	26	11	0	24	+11	+.01	+1	+2	23	79.0	37	+1.10	27	+16	6-79
GARNAVILLO V RICHARD	577634		1	10	10	0	20	-204	+.03	-7	-21	0		0		15	-83	6-79
GARNAVILLO VALORS KNIGHT	574631		2	13	0	0	28	+14	-.01	0	+1	6	78.2	26	-.50	27	-26	6-79
GATES H J CHAMPION	585834		3	14	21	0	33	-162	-.01	-9	-21	14	70.9	32	-.34	32	-65	6-79
GATES NANCE STAR	575995		2	23	15	0	26	+58	-.02	+1	+5	14	73.6	32	-.59	27	-20	6-79
GATES PRINCES FAME	577529		2	20	**	0	25	+170	-.03	+5	+16	12	76.2	34	+.76	27	+36	6-79
GATES TRISUPER NORMAN	572699		1	10	30	0	19	-245	-.02	-13	-31	1	76.0	7		16	-113	6-79
GAYLO BELLE GREGO	586363		1	10	***	50	17	+77	-.03	+1	+6	0		0		13	+5	6-79
GAYLORD FAMES TED	562937		4	17	8	0	35	+18	-.04	-3	-3	2	78.5	17		30	-11	6-79
GAYLORD TYCOONS TRIBUTE	535843		6	45	12	0	48	-492	+.17	-8	-39	10	74.7	37	-2.59	45	-155	6-79
GAYLORD VALS CAVALIER	572399		3	22	9	0	30	-50	+.06	+3	+1	13	75.5	35	-.79	31	-32	6-79
GAYLORD VALS TALISMAN	569318		4	28	10	0	40	-544	+.08	-19	-57	20	76.0	45	-1.13	42	-153	6-79
GAYLORDS B Z PREDICTOR	557308		3	14	9	0	29	-184	+.10	0	-11	3	62.3	20		27	-107	6-79
GAYOSO VIEW F B S VIRGIL	573944		3	41	11	0	43	+83	-.03	+1	+6	14	75.3	32	-1.12	40	-30	6-79
GAYOSO VIEW F B SUPREME	565864		6	14	**	0	37	+578	-.07	+20	+60	9	77.7	40	-.68	38	+86	6-79
GAYOSO VIEW F BEST FLASHER	572176		1	11	0	0	21	+207	+.07	+16	+33	7	75.7	31	-1.22	23	+20	6-79
GAYOSO VIEW F NANCE	566342		3	27	16	0	31	+82	-.09	-5	-2	8	74.1	31	-.46	31	-29	6-79
GAYOSO VIEW FAME ROCKET	549237		12	28	5	0	57	+27	-.16	-14	-16	6	75.3	34	-.79	52	-66	6-79
GAYOSO VIEW FAMES BEST	553764		7	13	***	0	38	+864	-.09	+32	+92	7	80.0	34	-.10	37	+163	6-79
GAYOSO VIEW FAMES EMORY	538862		7	17	***	0	42	+103	.00	+5	+12	2	77.0	14		35	-2	6-79
GAYOSO VIEW FAMES FABRON	549234	20	22	41	20	0	67	+649	-.18	+13	+55	12	75.0	46	-.60	61	+79	6-79
GAYOSO VIEW FAMES FLASH	572155	8	4	97	22	0	36	+122	-.04	+2	+10	41	73.4	46	-.59	38	-10	6-79
GAYOSO VIEW FAMES FOREMOST	558793	40	173	390	12	5	94	+489	-.02	+21	+56	174	76.6	91	+.48	93	+106	6-79
GAYOSO VIEW FAMES KING	547459	20	17	95	10	0	70	+243	-.07	+5	+21	22	76.0	56	-.01	66	+26	6-79
GAYOSO VIEW FAMES M SUPREME	558676	3	35	49	20	0	74	-319	+.07	-9	-30	11	76.6	51	-.27	68	-81	6-79
GAYOSO VIEW FAMES PATRIARCH	562098	15	16	47	10	0	59	+433	-.08	+13	+42	15	79.7	42	+.45	55	+79	6-79
GAYOSO VIEW FAMES VALOR	558675		4	14	8	0	36	+267	-.08	+5	+22	3	78.7	17		31	+20	6-79
GAYOSO VIEW GOLDEN FAME	553905	40	248	465	14	1	96	-134	-.03	-9	-19	142	75.1	91	-1.10	94	-80	6-79
GAYOSO VIEW J V ANDY	563348		5	13	***	0	36	-159	+.06	-2	-12	1	81.0	7		29	-50	6-79
GAYOSO VIEW MELINDA FAVORITE	553765		6	33	13	0	47	+455	-.02	+20	+53	27	78.6	43	+.50	46	+100	6-79
GAYOSO VIEW P MONARCH	553901		5	11	***	0	36	-25	-.03	-4	-7	5	74.0	25	-1.94	33	-75	6-79
GAYOSO VIEW TOP COMMAND	549235	40	869	2446	10	0	99	+563	-.29	-2	+31	1030	77.6	98	+1.39	99	+79	6-79
GAYOSO VIEW V F ALERT	553902		9	15	0	0	42	-314	-.08	-22	-47	1	83.0	10		34	-121	6-79
GAYOSO VIEWS F B PRINCE	573943		1	18	0	0	23	+316	-.04	+11	+33	10	76.6	30	-.03	24	+49	6-79
GAYVIL EMORYS MACBETH	577355		12	19	33	6	48	-371	-.01	-18	-45	9	75.4	42	+.14	47	-100	6-79
GENEGLOW DARI DESIGN	577993		1	13	0	0	22	+371	-.03	+15	+41	2	76.0	13		19	+67	6-79
GENEGLOW SUPREME TRIUMPH	579736		1	30	13	4	24	+95	-.04	+1	+7	24	74.4	37	-.34	27	-10	6-79
GENEGLOW TYRONE	583575		7	16	25	0	38	-195	-.06	-15	-31	7	75.6	34	+.33	37	-67	6-79
GENESEE MINTER	547656	3	57	76	19	0	81	-479	+.15	-9	-40	18	72.6	59	-1.52	76	-130	6-79
GEO MARS PRINCE MARC	586744		4	27	11	15	40	+399	+.04	+23	+53	7	80.3	35	+2.05	39	+139	6-79
GEO MARS SAINT DOM MAC	585183		2	13	20	23	28	+317	-.03	+12	+34	4	79.5	20		26	+47	6-79
GERAR FLASH	573078		4	32	15	0	39	-21	+.03	+2	+1	0		0		29	+7	6-79
GERAR JOLLY REBEL	555302		8	11	**	0	35	-402	+.04	-15	-43	0		0		26	-139	6-79
GERAR TOMMY	542760		7	23	11	0	47	-235	+.16	+3	-10	14	78.0	52	-.46	48	-46	6-79
GEURKINKS FAMES RASTUS	558920		3	21	6	0	29	-214	+.03	-7	-22	8	79.0	28	-.61	29	-72	6-79
GILDERDALE GOLDEN STARDUST	538618		6	14	**	0	38	-495	+.06	-18	-52	9	69.9	35	-3.26	37	-197	6-79
GILDERDALE GOLDEN VALOR	501766	29	217	471	10	0	96	+10	+.32	+30	+39	79	73.2	83	-2.41	92	+3	6-79
GIPPY CAROLINA PRINCE	518850		8	19	18	0	46	-108	-.12	-16	-27	4	67.8	24		41	-139	6-79
GIPPY CHAMPION HERO	581168		2	48	25	0	37	-25	-.02	-3	-5	0		0		28	-6	6-79
GIPPY COMMAND PEER	575130		7	11	30	0	35	-429	-.01	-21	-52	5	71.6	27	-1.55	33	-155	6-79
GIPPY COMMAND SULTAN	575129		8	36	8	22	40	-381	+.04	-14	-40	26	76.2	43	+.38	40	-35	6-79
GIPPY CONSUL	558923		4	11	18	0	31	-568	+.09	-19	-58	4	73.3	23		29	-178	6-79
GIPPY DARI LEADER	582002		1	34	**	0	24	-41	-.02	-4	-8	40	73.5	39	-.03	27	-30	6-79
GIPPY FLASH	550422		7	72	22	0	50	-486	+.07	-17	-51	18	76.6	46	-.79	49	-133	6-79
GIPPY HERMES HEARTBREAKER	558385		15	25	13	0	57	-351	.00	-17	-43	10	74.4	45	-1.08	54	-125	6-79
GIPPY MAJESTIC CORONATION	561907		8	30	8	0	45	-360	+.06	-12	-37	8	72.9	38	-2.28	43	-142	6-79
GIPPY NANCE DANDY	565821		4	82	6	7	40	+197	+.01	+10	+24	82	76.5	51	-.17	43	+29	6-79
GIPPY NANCE RIVAL	568340		11	17	20	0	47	+181	-.16	-7	+2	7	75.7	38	-.27	45	-18	6-79
GIPPY PRINCE HAL	580554		4	14	**	0	31	-247	+.01	-11	-29	11	79.2	39	+.97	33	-48	6-79
GIPPY PRINCE SUPREME	580555		3	40	47	9	32	+100	-.04	+1	+7	46	75.0	39	+.70	34	+16	6-79
GIPPY ROYAL COUNT	556101		6	16	9	0	39	-470	+.12	-12	-43	10	72.2	41	-1.73	40	-142	6-79
GIPPY STEADFAST COLONEL	556100		4	31	25	0	41	-723	-.03	-37	-90	12	75.5	41	-1.96	41	-240	6-79
GIPPY STEADFAST NOBLE	558386		5	12	18	0	34	-510	+.14	-12	-46	5	73.8	22	-2.08	31	-155	6-79
GIPPY VULCAN	550420		6	27	10	0	43	-394	.00	-19	-48	15	75.6	45	-1.24	44	-138	6-79
GLEN ELLA FLASHS FORTUNATE	572108		2	11	***	0	23	+175	-.03	+5	+17	0		0		17	+6	6-79
GLEN OAKS CANTA	586352	1	15	28	10	20	53	+324	+.09	+24	+50	8	73.3	33	-.94	48	+60	6-79
GLENGERAN FORTUNES CHAMPION	524509		8	11	***	0	34	+303	-.12	+3	+22	5	71.6	29	-2.07	33	-23	6-79
GLENGERAN FORTUNES CROMWELL	535220	9	64	103	15	0	86	-137	+.16	+8	+2	28	72.5	65	-1.70	81	-52	6-79
GLENGERAN FORTUNES FINANCIER	535413		7	10	***	0	36	-238	-.05	-16	-35	1	72.0	7		29	-107	6-79
GLENGERAN KING FORTUNE	534882		14	96	13	0	63	+440	+.04	+25	+58	66	74.0	68	-1.16	64	+71	6-79
GLENN RUTH GOVERNOR	577362		1	14	36	0	21	-787	+.08	-30	-85	0		0		16	-222	6-79
GLENTYAN BONANZA TITAN	554282		5	14	**	0	36	-303	-.05	-19	-42	2	80.0	13		30	-116	6-79
GLENTYAN NOBLE	535139		6	16	**	0	37	-99	-.10	-14	-24	1	72.0	7		30	-99	6-79
GNAN FARMS DARI SUPREME	577424		1	12	36	0	20	-52	+.02	-1	-4	3	81.7	17		19	+7	6-79

REGISTRATION NAME OF BULL	NUMBER	AI STUD	NO. HRDS	NO. DTRS	% CUL	% RIP	PRODUCTION RPT	PD MILK	PD %	PD FAT	PD $$	TYPE NO. DTRS	AVG SCORE	PD RPT	PD TYPE	INDEX RPT	PT INDEX	DATE ASMD.
GOIN FARMS BONANZA SECRET.....	572916		6	36	25	0	40	+367	-.06	+12	+37	25	76.3	44	-.74	41	+40	6-79
GOIN FARMS F CHARMER.....	586601		1	24	46	14	21	-86	-.06	-10	-18	0		0		16	-31	6-79
GOIN FARMS FAME FORTUNE.....	563299		3	13	31	0	33	+115	+.08	+13	+23	9	75.6	32	-.27	33	+24	6-79
GOLD BANNER AM PETER.....	578758		1	12	8	0	20	-42	+.04	+2	0	10	78.3	30	+1.23	22	+15	6-79
GOLD BANNER S GRANT.....	558024		8	31	3	3	43	-103	+.02	-3	-10	23	74.1	49	-1.95	44	-82	6-79
GOLDEN ACRES C MERLE.....	586750		5	19	***	47	29	+314	-.02	+13	+35	0		0		22	+74	6-79
GOLDEN CIRCLE SCOTMAN SAMSON..	574263		1	22	35	0	23	-169	+.02	-6	-18	0		0		17	-67	6-79
GOLDEN DEW BILLYS LARRY.....	567084		6	12	27	0	33	-215	-.08	-17	-34	4	68.8	25		31	-113	6-79
GOLDEN DEW LASSIES MCRT.....	584516		3	17	20	0	32	-18	+.06	+5	+5	0		0		24	+8	6-79
GOLDEN DEW LASSO KING.....	584416		3	34	12	26	31	-35	-.07	-8	-12	0		0		23	-20	6-79
GOLDEN DEW MADGES MILLARD.....	569377		3	41	8	0	40	-67	+.02	-1	-5	22	75.0	36	-.57	39	-39	6-79
GOLDEN DEW SWEET GARY.....	555602		10	13	***	0	40	+31	+.03	+4	+7	2	69.0	14		34	-54	6-79
GOLDEN DEW TOPSYS SNOWMAN.....	587764		3	11	***	30	27	-29	.00	-1	-3	2	79.5	13		23	+16	6-79
GOLDEN DEXTER.....	561999		3	15	40	0	26	-206	-.07	-16	-33	0		0		19	-79	6-79
GOLDEN FAME LEADER.....	570771		1	21	14	0	22	-115	+.08	+2	-4	0		0		17	-63	6-79
GOLDEN GEM GAY LAD.....	584290		1	14	31	0	21	-172	-.05	-13	-27	9	74.7	28	+.48	22	-56	6-79
GOLDEN GLADE NOBLE CLETIS.....	561238		3	13	50	0	29	-137	+.02	-5	-15	5	67.8	22	-2.42	28	-102	6-79
GOLDEN GLEN TWILIGHTER.....	583084		2	14	0	0	25	+131	-.06	+1	+9	10	73.8	34	-.06	27	+1	6-79
GOLDEN GLOW BOBBY.....	578072		1	24	21	0	22	+33	-.04	-2	-1	0		0		17	+3	6-79
GOLDEN GLOW FLOS DUKE.....	583960		1	13	***	18	20	-125	.00	-6	-15	0		0		15	-37	6-79
GOLDEN GRANGE IDEAL CANDOR....	481953	14	45	67	**	0	79	+131	+.15	+20	+33	21	72.1	60	-.54	74	+37	6-79
GOLDEN GRANGE IDEAL FINANCIER.	531798		5	27	4	0	38	-75	+.04	0	-4	0		0		28	-24	6-79
GOLDEN GRANGE IDEAL NORMAN....	494777	11	16	32	**	0	57	-101	-.01	-6	-14	16	74.5	44	-.29	54	-49	6-79
GOLDEN GRANGE IDEAL RADAR.....	501218	21	42	55	11	0	77	+69	-.08	-4	-1	18	69.4	55	-1.83	72	-61	6-79
GOLDEN GRANGE IDEAL STARLIGHT.	504474	21	83	196	10	0	89	+323	-.12	+4	+24	43	74.8	68	-.66	84	+16	6-79
GOLDEN GRANGE IDEAL VANGELINE.	534976	7	47	88	10	0	81	+89	-.06	-1	+4	26	71.4	65	-1.23	77	-37	6-79
GOLDEN GRANGE IDEAL WP PENN...	512660	15	159	403	10	0	95	+132	+.03	+9	+19	84	71.8	73	-.84	89	+3	6-79
GOLDEN GRANGE P CORPORAL.....	512281	8	63	200	11	0	87	-506	+.18	-8	-40	72	74.9	75	-.84	84	-114	6-79
GOLDEN GRANGE P RAIDER.....	533540	14	25	38	3	0	69	-531	-.04	-29	-69	13	72.9	50	-2.42	64	-208	6-79
GOLDEN GRANGE PETUNIAS VERNER.	515499	14	43	55	**	0	77	-379	+.13	-6	-30	17	75.1	59	-.74	72	-92	6-79
GOLDEN HARVEST BETTYS COMMAND.	526988		7	61	18	0	41	-57	-.07	-9	-15	53	75.4	52	-.43	44	-55	6-79
GOLDEN HARVEST C CHAMPION.....	534854	25	26	40	3	0	72	-303	+.09	-6	-26	1	77.0	7		56	-102	6-79
GOLDEN HARVEST C INVINCIBLE...	522130		7	24	10	0	43	-184	+.17	+7	-2	11	76.4	37	-1.38	42	-52	6-79
GOLDEN HARVEST C MONOGRAM.....	531313		5	27	46	0	39	-308	-.02	-16	-39	9	66.4	32	-3.92	37	-187	6-79
GOLDEN HARVEST C VALIANT.....	547477		10	19	13	0	43	-85	-.02	-6	-13	3	74.7	20		37	-87	6-79
GOLDEN HARVEST CARI JUGGLER...	585071		3	32	4	22	33	+455	-.04	+18	+50	23	79.7	36	+2.22	34	+137	6-79
GOLDEN HARVEST DILL LYNDSEY...	573028		7	18	19	0	40	-380	+.06	-13	-39	5	80.4	31	+.60	38	-77	6-79
GOLDEN HARVEST EMORY LYRIC....	574033		1	10	40	0	19	-200	+.10	0	-12	0		0		14	-19	6-79
GOLDEN HARVEST F GLADSTONE....	537299	13	77	201	10	0	89	-53	-.08	-10	-16	93	77.3	84	+.38	88	-37	6-79
GOLDEN HARVEST H BEACON.....	534855		8	24	22	0	46	-573	+.07	-21	-61	18	75.6	52	-.93	47	-157	6-79
GOLDEN HARVEST K MAJOR.....	535275	2	14	24	11	0	55	-239	+.05	-7	-23	10	71.8	42	-1.67	51	-101	6-79
GOLDEN HARVEST K MASTER.....	547891		7	11	0	0	34	-599	+.06	-23	-65	6	79.5	30	-1.20	33	-172	6-79
GOLDEN HARVEST K REX.....	543681		9	14	8	0	44	-675	+.16	-18	-63	9	77.4	38	-1.35	42	-171	6-79
GOLDEN HARVEST KING COLE.....	500101	15	267	990	14	0	97	-91	+.19	+13	+11	113	72.6	85	-2.47	94	-53	6-79
GOLDEN HARVEST KINGS BONDWICK.	526989	23	4	12	***	0	30	+116	+.11	+16	+27	6	74.7	30	-.73	30	+21	6-79
GOLDEN HARVEST KINGS GOURMET..	537301	25	111	416	17	0	93	+71	+.11	+14	+22	37	75.4	73	-.38	88	+19	6-79
GOLDEN HARVEST KINGS VALOROUS.	541052		7	48	7	0	42	+149	+.01	+8	+19	28	74.8	44	-.89	42	+1	6-79
GOLDEN HARVEST LEV CAROLER....	567298		8	31	24	0	47	+476	-.09	+14	+46	11	77.1	46	-.12	47	+73	6-79
GOLDEN HARVEST MIGNOT.....	559433	3	13	17	35	0	49	+81	.00	+4	+10	3	74.7	24		43	-36	6-79
GOLDEN HARVEST SUPERIOR.....	534851		7	28	10	0	45	-1129	+.07	-48	-128	9	74.2	34	-1.46	42	-302	6-79
GOLDEN HARVEST SUPREME.....	516249	25	32	62	8	0	77	-114	+.15	+8	+3	7	76.3	37	-1.41	67	-42	6-79
GOLDEN HARVEST VALID JULES....	583109		9	20	13	6	46	+35	+.03	+4	+7	10	82.2	44	+2.68	45	+64	6-79
GOLDEN HARVEST WYN BERTRAM....	563711		4	174	10	15	45	-21	+.04	+3	+3	29	78.5	44	+.26	45	-3	6-79
GOLDEN HARVEST WYN LEVERETT...	570194		4	11	***	0	29	-201	-.02	-11	-26	10	74.4	37	-1.50	31	-102	6-79
GOLDEN HARVEST WYN LINUS.....	570452		5	31	22	0	37	-386	+.06	-13	-39	15	78.1	37	-.22	37	-98	6-79
GOLDEN HARVEST WYN SULTAN.....	570336		4	16	29	0	31	-407	-.01	-20	-50	1	89.0	7		25	-125	6-79
GOLDEN HAVEN CHAMPION.....	574659		1	15	21	0	21	+44	+.01	+3	+6	0		0		16	+6	6-79
GOLDEN HILLS B TRANSFER.....	542711		7	10	***	0	38	-438	+.01	-20	-52	1	75.0	7		31	-133	6-79
GOLDEN HILLS E L DESIRE.....	577326		3	10	***	0	29	-405	+.18	-3	-28	5	75.2	26	-.94	28	-92	6-79
GOLDEN HILLS F JUDE.....	575519		6	12	10	0	35	+580	-.01	+26	+68	11	74.7	41	-1.20	36	+88	6-79
GOLDEN HILLS FAMES SARGEANT...	569237		10	13	***	0	38	-123	-.03	-9	-19	6	72.2	34	-1.80	37	-96	6-79
GOLDEN HILLS P RAIDER.....	560175		10	20	6	0	45	+107	.00	+5	+13	9	82.1	48	+1.40	46	+44	6-79
GOLDEN PALACE RAY.....	561340		9	15	20	0	45	+28	+.06	+7	+11	5	70.4	31	-.50	42	-6	6-79
GOLDEN TERRA MIDGE DARI MOST..	580707		7	18	0	0	40	-193	-.04	-13	-28	2	63.5	14		34	-94	6-79
GOLDEN TERRA MIDGES FLUSH.....	571921		6	34	9	0	43	-13	+.05	+4	+4	23	78.0	44	+.86	43	+15	6-79
GOLDENRIDGES PRINCE BRUNO.....	587659		1	10	***	90	15	-194	-.04	-13	-28	0		0		11	-51	6-79
GOLDENWHITE L G BRIGHT STAR...	532399		5	29	5	0	34	-218	+.07	-4	-18	20	77.8	36	-.86	34	-71	6-79
GOLDENWHITE SUPER STAR.....	570500		2	11	***	0	21	-185	-.02	-11	-25	0		0		16	-95	6-79
GOLDKIST ROYAL CHIEF.....	480643	13	6	16	**	0	41	+69	+.07	+10	+17	12	74.8	34	-.48	39	+6	6-79
GOLDWOOD HARVEY.....	559601		4	11	***	0	30	-54	+.01	-2	-6	7	73.1	28	-2.09	29	-77	6-79
GOLDWOOD MAIDYS MARS.....	535719		10	13	8	0	43	-273	-.02	-15	-35	6	73.3	33	-1.42	41	-119	6-79
GOLDWOOD NAVIGATORS NADH.....	542532		5	10	***	0	33	-236	+.01	-10	-27	5	76.0	33	-.42	33	-78	6-79
GOLDWOOD ROSE ROYAL.....	554256		3	19	**	0	35	+42	+.08	+9	+14	10	69.8	29	-2.39	33	-46	6-79
GONTERMANS BUTTERFAT HERO.....	570774		5	16	20	0	33	-42	-.10	-11	-17	11	75.5	35	-1.15	34	-75	6-79
GORDLINES PRINCES PROGRESS....	584586		1	15	20	0	22	-149	-.01	-8	-19	0		0		16	-33	6-79
GORDONDALE HIS MAJESTY.....	567941		3	14	**	0	25	-709	+.02	-32	-83	0		0		18	-195	6-79
GOSHENS QUEST.....	581863		1	16	**	0	20	+56	-.06	-3	-1	0		0		15	-56	6-79
GRACELAND S. J. BOMBER.....	487362	5	19	21	**	0	56	-124	-.10	-15	-27	8	76.4	43	-.11	53	-70	6-79
GRAIN MEADOW A HORNET.....	572667		2	29	0	0	27	+63	-.10	-6	-4	25	76.2	37	+.43	30	-12	6-79
GRAIN MEADOW B BEACON.....	532971		7	22	**	0	40	-25	+.08	+6	+6	16	78.2	49	-.61	42	-18	6-79
GRAIN MEADOW B KING.....	532626	21	4	25	14	0	30	-88	-.01	-5	-12	0		0		22	-69	6-79
GRAIN MEADOW BFT COUNT.....	551406		12	55	8	0	60	-440	-.05	-25	-58	25	73.6	55	-1.52	59	-166	6-79
GRAIN MEADOW D EMBLEM.....	570386		5	13	15	0	36	+338	-.12	+4	+25	1	75.0	7		28	+5	6-79
GRAIN MEADOW D FORTUNE.....	566944	11	196	860	17	14	96	+569	-.14	+13	+50	504	76.9	96	+.90	96	+106	6-79
GRAIN MEADOW D HERMAN.....	570308		1	13	69	0	20	-195	-.02	-11	-26	7	74.1	26	-.74	21	-83	6-79
GRAIN MEADOW D HORNET.....	570307		5	30	17	0	43	-391	-.03	-21	-50	2	76.5	17		37	-124	6-79
GRAIN MEADOW D KING.....	567518		7	30	10	0	43	+1	-.11	-10	-13	22	76.9	49	+.53	44	-27	6-79
GRAIN MEADOW D REX.....	567855		4	36	24	0	33	+126	+.02	+8	+18	23	79.6	40	+1.31	35	+52	6-79
GRAIN MEADOW EASTERN KING.....	506086	14	55	98	19	0	84	-356	+.14	-4	-26	37	74.7	74	-1.01	81	-91	6-79
GRAIN MEADOW LIBERALS KING....	512460	10	9	21	**	0	44	-308	+.01	-14	-36	3	60.0	17		37	-141	6-79
GRAIN MEADOW OBERLANDS AMOS...	501294	2	11	13	**	0	45	-215	.00	-10	-26	3	73.7	19		38	-82	6-79
GRAIN MEADOW OBERLANDS GYPSY..	502198	14	5	10	***	0	34	+185	-.16	-6	+3	6	78.0	31	+1.24	33	+22	6-79
GRAIN MEADOW V LEADER.....	555754		6	18	19	0	36	-565	+.09	-19	-58	1	77.0	7		29	-158	6-79
GRAIN MEADOW V ROSE KING.....	553588		4	38	15	0	42	-311	+.01	-14	-36	31	76.9	57	-.62	46	-101	6-79
GRAIN MEADOW V VALOR.....	563138		5	12	18	0	36	-124	.00	-6	-15	9	77.1	37	+.05	36	-43	6-79
GRAND ACRES WEN WOOD CAVALIER.	577145		1	10	***	17	19	+527	-.10	+15	+50	0		0		14	+73	6-79
GRAND LAKE TRANSFERS MAJOR....	555568		3	13	**	0	31	-22	-.13	-13	-18	2	79.0	13		26	-46	6-79
GRAND MESA VIEW BEE CHAMPION..	582171		2	12	0	0	26	-147	+.01	-6	-16	13	73.2	32	+.28	28	-40	6-79
GRAND VIEW ACME.....	544813		5	23	14	0	42	-58	+.04	+1	-2	13	76.6	45	-.27	42	-26	6-79
GRAND VIEW B PEERLESS.....	568823		4	12	9	0	29	+134	-.05	+2	+10	11	74.8	36	-1.34	31	-27	6-79

REGISTRATION NAME OF BULL	NUMBER	AI STUD	NO. HRDS	NO. DTRS	% CUL	% RIP	PRODUCTION RPT	PD MILK	PD %	PD FAT	PD $$	TYPE NO. DTRS	AVG SCORE	RPT	PD TYPE	INDEX RPT	PT INDEX	DATE SMD.
GRAND VIEW CHIEFTAINS LEADER..	546078		15	46	18	0	56	-425	-.04	-24	-56	38	76.0	53	-2.57	56	-187	6-79
GRAND VIEW CHIEFTAINS MAJESTY.	549619		3	13	**	0	35	-378	+.14	-5	-29	3	78.0	18		30	-98	6-79
GRAND VIEW MAY ROYALTY.....	528302		7	38	24	0	48	-1005	+.11	-38	-108	28	68.7	52	-3.71	49	-318	6-79
GRAND VIEW MISTER ZELL.....	571827		1	22	15	0	22	-112	+.02	-3	-10	3	68.3	17		21	-62	6-79
GRAND VIEW MODELS HECTOR.....	540814		12	14	18	0	48	-111	+.04	-2	-9	5	73.6	29	-1.78	43	-76	6-79
GRAND VIEW NANCES CHAMPION....	574161		4	12	27	0	30	+230	-.04	+7	+23	2	76.0	13		26	+29	6-79
GRAND VIEW NANCES FRED.....	579312		1	23	5	9	23	-113	+.06	0	-7	0		0		17	-39	6-79
GRAND VIEW PHARAOH-S AMBLER...	488856	3	51	63	19	0	78	-350	-.11	-26	-54	10	74.4	45	-.99	70	-145	6-79
GRAND VIEW PREDICTORS CHAMP...	556671		3	14	27	0	30	-785	+.10	-29	-84	9	78.8	35	-1.43	31	-214	6-79
GRAND VIEW ROYALS NOBLE.....	529646		6	14	**	0	36	-302	+.01	-13	-35	1	80.0	7		29	-116	6-79
GRAND VIEW ROYALS PREDICTOR...	527196		6	25	24	0	41	-678	+.14	-20	-66	2	68.5	14		34	-206	6-79
GRANDVIEW DUKES FOREMOST.....	585529		8	25	14	4	47	+340	+.04	+20	+46	9	75.9	37	+.35	44	+83	6-79
GRANDVIEW N HANDY BOY.....	575682		8	41	4	0	57	+548	-.12	+14	+50	14	74.6	43	-2.11	53	+32	6-79
GRANDVIEW NANCES DANCER.....	574345		4	36	12	0	42	+28	.00	+1	+3	22	75.6	36	-.82	40	-29	6-79
GRANDVIEW PRINCE NED.....	588385		1	24	6	29	21	+266	-.02	+11	+30	0		0		16	+63	6-79
GRANDVIEW WISTARS BART.....	585136	40	87	176	16	30	87	+1063	.00	+50	+127	30	75.8	67	+.23	82	+240	6-79
GRANDVIEW WISTARS FABIAN.....	583550	29	56	191	23	4	84	+1159	+.01	+56	+140	67	72.3	76	-.79	82	+241	6-79
GRANDVU MEL HOUDEANIE.....	522508	11	28	94	21	0	74	-578	+.18	-12	-50	23	77.8	60	+.11	70	-110	6-79
GRASSLAND CHAMP BART.....	581232		4	11	10	0	30	+199	+.04	+13	+28	8	76.8	33	+.73	31	+59	6-79
GRASSLAND CHAMPION MISTY.....	579716		4	13	25	8	31	-23	-.01	-2	-4	10	73.7	38	+.57	32	-9	6-79
GRASSLAND HOLLY PRINCE.....	571255		1	13	8	0	22	+75	-.04	0	+4	12	75.2	38	-.40	26	-16	6-79
GRASSLAND ROGERS MASTER.....	579794		2	11	***	0	28	-176	+.05	-4	-16	9	74.7	36	-.58	30	-60	6-79
GRAY HAVEN CHIEF.....	558962		5	46	29	0	41	-518	+.03	-22	-59	18	77.7	39	-.99	40	-155	6-79
GRAY HAVEN CHIEFS PRINCE.....	575512		4	12	45	0	26	-484	+.10	-14	-47	0		0		19	-137	6-79
GRAY HAVEN P CONQUEST.....	547525		7	18	7	0	44	-330	-.04	-19	-44	16	77.1	53	-.44	47	-112	6-79
GRAY HAVEN STARS COURAGEOUS...	567802		4	20	11	0	32	-77	+.06	+2	-2	17	78.0	35	+.01	33	-19	6-79
GRAY HAVEN VALORS LAD.....	521947		7	30	5	0	51	-454	+.07	-15	-46	27	77.6	57	-1.28	53	-137	6-79
GRAY HAVEN VALORS MASTER.....	527812		6	17	0	0	33	-564	+.08	-20	-59	16	77.8	44	-1.92	36	-177	6-79
GRAYCE FARMS CHIEF.....	540077		14	34	10	0	59	-289	+.07	-7	-26	16	75.9	51	+.17	57	-62	6-79
GRAYCE FARMS DARLINGS CHIEF...	562515		3	28	18	0	32	-127	+.07	0	-8	1	87.0	10		26	-46	6-79
GRAYCE FARMS FOREMOSTS JESTER.	559484	29	240	620	22	11	96	-338	-.09	-24	-51	243	74.5	93	-1.17	95	-143	6-79
GRAYCE FARMS MOS CHIEF.....	563708		5	13	30	0	34	-471	+.10	-13	-45	5	78.6	28	-.11	33	-105	6-79
GRAYCE FARMS RAVICS PRINCE....	558997		5	11	***	0	36	-407	-.01	-20	-50	0		0		27	-153	6-79
GRAYCE FARMS VICEROY STERLING.	532137		5	27	18	0	38	-274	-.08	-20	-42	23	66.8	41	-2.96	39	-169	6-79
GRAYSMARSH BALBOA.....	570111		6	28	12	0	48	+380	-.32	-13	+6	22	76.0	49	-1.09	48	-30	6-79
GRAYSMARSH BANNER BLUE.....	587496		5	18	***	50	37	+268	+.10	+22	+44	14	75.5	44	-.73	38	+54	6-79
GRAYSMARSH C F HIGHCLIMBER....	500756	13	8	16	**	0	47	-297	+.01	-13	-34	18	75.9	55	-1.86	49	-127	6-79
GRAYSMARSH COMMAND.....	558001		4	37	26	0	35	+368	-.04	+14	+40	23	75.4	44	-.65	37	+47	6-79
GRAYSMARSH DAGGER.....	556926		4	28	25	0	37	-241	-.02	-13	-31	17	77.6	41	-.55	38	-89	6-79
GRAYSMARSH DOLPHIN.....	551625		9	34	4	0	51	-93	+.18	+12	+10	25	73.9	55	-1.68	52	-37	6-79
GRAYSMARSH F CLIPPER.....	493443	13	57	115	12	0	83	-732	+.09	-27	-78	11	68.3	46	-3.55	74	-254	6-79
GRAYSMARSH KING SOLOMAN.....	536665		6	35	13	0	50	+181	+.02	+10	+24	28	74.7	38	-.90	47	+9	6-79
GRAYSMARSH LUMBERJACK.....	528256	21	4	11	***	0	30	-296	+.09	-6	-25	7	77.4	30	-1.86	30	-110	6-79
GRAYSMARSH M LUCKY.....	560528		6	10	***	0	35	-24	+.02	+1	0	2	79.5	14		30	-18	6-79
GRAYSMARSH MAINLINER.....	545150	21	74	289	16	0	90	-109	+.12	+6	+1	98	77.1	79	-.18	88	-17	6-79
GRAYSMARSH MAINSTAY.....	555844		6	25	10	0	46	-230	+.13	+1	-12	19	77.0	48	-1.05	46	-65	6-79
GRAYSMARSH MAJESTY.....	557186		5	44	0	0	49	+259	+.10	+22	+43	8	73.3	34	-2.21	45	+17	6-79
GRAYSMARSH MAVERICK.....	537075		7	38	29	0	54	-428	+.12	-10	-38	29	72.8	52	-1.40	54	-124	6-79
GREAT ELM DESIGNER.....	518776		7	12	**	0	39	-26	-.06	-7	-10	12	78.1	39	-1.32	39	-68	6-79
GREAT ELM O NEAL.....	558577		3	13	***	0	35	-322	+.09	-7	-28	2	72.0	17		30	-115	6-79
GREAT ELM PHIL-S ROMAX.....	497553	3	15	16	**	0	48	-166	-.07	-14	-28	7	72.1	33	-.53	44	-82	6-79
GREAT ELM PHILS GERALD.....	518779	3	42	51	8	0	75	+60	-.13	-9	-8	12	71.8	50	-1.05	69	-56	6-79
GREAT ELM PHILS NORMAN.....	535873		6	13	***	0	40	-85	-.02	-6	-13	13	76.2	35	-.96	39	-63	6-79
GREAT ELM T EVARD.....	518777		6	22	13	0	39	-498	+.14	-11	-44	1	84.0	7		31	-122	6-79
GREAT ELM T GREG.....	554869		7	10	***	0	37	-100	-.01	-6	-14	8	77.1	34	-.73	36	-59	6-79
GREAT HILLS IVANHOE.....	570523		3	19	5	0	28	+543	-.07	+19	+56	10	75.5	32	-2.39	29	+38	6-79
GREAT HILLS VICTOR.....	579728	3	20	38	15	0	64	+265	-.04	+9	+27	17	72.5	52	-.51	61	+26	6-79
GREEN BOTTOM CONQUERORS KING..	577171		1	12	9	0	21	-62	+.02	-1	-5	0		0		16	-36	6-79
GREEN FIELDS B PRINCE.....	567736		8	17	7	0	46	+261	-.09	+4	+21	3	72.3	19		39	+9	6-79
GREEN FIELDS B SOUTHERNER.....	571350		5	12	0	0	34	+149	-.05	+2	+11	8	77.0	33	-.17	34	+3	6-79
GREEN FIELDS DARI COUNT.....	580772		6	11	***	0	39	+323	-.05	+10	+32	8	73.9	37	-.36	39	+39	6-79
GREEN FIELDS IDEAL.....	534193		5	13	**	0	38	+16	-.02	-1	0	4	74.5	20		33	-53	6-79
GREEN FIELDS N TROOP.....	574239		2	10	30	0	22	-278	-.07	-19	-41	8	71.0	27	-2.34	23	-152	6-79
GREEN FIELDS NANCES PRINCE....	565505		6	22	6	0	37	+142	-.08	-1	+7	18	76.3	38	-.34	37	-9	6-79
GREEN FIELDS P DARIUS.....	583798		2	11	30	0	27	-240	-.05	-16	-35	8	74.4	33	+.20	28	-78	6-79
GREEN FIELDS T M GENIUS.....	586834		2	15	27	0	25	-102	-.07	-11	-20	0		0		18	-42	6-79
GREEN GROVE SCOTTIE.....	570577		2	15	0	0	23	+174	+.09	+17	+32	0		0		17	+48	6-79
GREEN HILL E JETHRO.....	564309		3	12	**	0	29	-231	.00	-11	-28	0		0		21	-115	6-79
GREEN MOOR FLOYS VENTURE.....	585876		1	17	0	19	21	-180	-.03	-11	-25	7	75.3	26	-.61	22	-78	6-79
GREEN NEEDLES D DUKE.....	584458		2	22	10	0	29	+137	-.02	+5	+15	0		0		22	+22	6-79
GREEN NEEDLES DELYMPE.....	494434	21	7	24	13	0	43	+276	-.10	+3	+20	9	73.1	35	-1.20	41	-5	6-79
GREEN NEEDLES H PARTHENON.....	572151		4	39	8	3	41	-3	-.02	-2	-3	27	79.0	45	+1.38	42	+13	6-79
GREEN PASTURES B LINCOLN.....	567116		4	12	33	0	27	-288	+.03	-11	-31	6	75.0	27	-1.00	27	-100	6-79
GREEN RIDGE MAESTRO.....	529065	20	4	17	8	0	34	+285	-.10	+4	+22	9	71.9	35	-1.84	34	-17	6-79
GREEN SLOPES ALADIN TEO.....	579056		2	11	***	0	28	+523	-.01	+24	+62	9	78.1	34	+1.65	30	+146	6-79
GREEN VALLEY PATRON.....	555132		9	73	12	0	46	+107	+.15	+19	+31	0		0		35	+27	6-79
GREEN VIEW DORAS DANIEL.....	580713		2	39	21	0	34	+41	-.03	-1	+1	0		0		26	-44	6-79
GREENFIELD DARIMOST GLAD.....	579382		4	26	5	8	40	-158	+.19	+10	+3	15	74.6	34	+.18	38	-4	6-79
GREENWOOD COURAGEOUS CHRIS....	544885		6	23	35	0	38	-416	-.09	-28	-60	8	78.0	32	-1.34	37	-166	6-79
GREYSTONE BARON MC.....	554209	25	20	35	24	0	64	-806	+.10	-30	-86	6	70.2	29	-1.85	55	-229	6-79
GREYSTONE CHIEF.....	553088	25	16	34	14	0	60	-293	-.05	-18	-40	5	78.6	26	-.24	52	-100	6-79
GREYSTONE FANCY KING.....	522735		7	28	0	0	47	+156	-.03	+5	+16	24	76.9	44	+.31	46	+23	6-79
GREYSTONE KING MO.....	554210		4	23	19	0	32	-100	+.04	-1	-7	16	76.6	37	-1.60	33	-68	6-79
GREYSTONE KING THEO.....	534326	11	22	39	15	0	66	-9	+.11	+10	+12	7	77.0	37	-.16	59	+5	6-79
GREYSTONE KINGMO HALF.....	568286		12	21	11	0	50	+285	-.06	+8	+27	9	76.2	44	-.86	48	+17	6-79
GROTON HOUSE CAESARS JO.....	541049		7	26	21	0	45	-380	-.15	-31	-62	6	72.0	29	-2.01	41	-186	6-79
GROTON HOUSE FAROUK.....	571308		2	33	20	0	26	+220	.00	+10	+26	0		0		19	-18	6-79
GROTON HOUSE JOS PRIAM.....	559182		5	11	30	0	33	-342	-.13	-28	-56	0		0		25	-171	6-79
GROVE FARM STEADFAST COIN.....	539114		6	11	***	0	37	-146	-.03	-10	-21	1	72.0	7		30	-105	6-79
GRUBER FARM HORNET.....	532502	15	65	96	20	0	84	+188	-.05	+4	+16	3	79.3	20		68	+4	6-79
GS POPPY BILLY DELMAR.....	575428		1	12	8	0	22	-5	+.01	+1	+1	0		0		16	-31	6-79
GUERNDALE DARI CORIDER.....	578083		1	14	15	0	22	+141	-.04	+3	+12	0		0		16	+21	6-79
GUERNGLOW PADRO.....	587514		2	12	***	25	24	+486	-.02	+21	+56	9	74.7	33	+.38	26	+104	6-79
GUERNGOLD BOSS CHAMPION.....	585084		1	10	***	0	19	+112	.00	+5	+13	0		0		14	+30	6-79
GUERNGOLD C PETE.....	580997		2	13	**	0	27	-133	-.03	-9	-19	0		0		21	-34	6-79
GUERNGOLD FAMOUS.....	567807		5	17	13	0	39	-8	-.02	-2	-3	6	75.8	33	-1.26	37	-52	6-79
GUERNGOLD FLASH.....	551096	11	43	122	7	3	81	+393	-.03	+16	+44	53	75.9	71	+.21	78	+76	6-79
GUERNGOLD M LAD.....	571090		1	16	14	0	19	+143	+.08	+14	+26	0		0		14	-17	6-79
GUERNGOLD N ROYAL.....	571880		4	18	22	0	38	-229	-.08	-18	-37	0		0		28	-99	6-79
GUERNSDEL DANDY ABE.....	564319		3	10	***	0	27	+279	-.02	+11	+31	5	76.0	25	-1.98	26	-3	6-79

REGISTRATION NAME OF BULL	NUMBER	AI STUD	NO. HRDS	NO. DTRS	% CUL	% RIP	RPT	PRODUCTION PD MILK	PD %	PD FAT	PD $$	TYPE NO. DTRS	AVG SCORE	RPT	PD TYPE	INDEX RPT	INDEX PT	DATE SMD.
GUERNSDEL FRED	561120		11	46	6	0	61	-285	+.14	-1	-18	34	75.9	61	-1.11	61	-78	6-79
GUERNSDEL LAUXMONT MAXIM	542740		9	28	24	0	51	-758	+.08	-29	-82	22	76.6	49	-.44	50	-186	6-79
GUERNSDEL MAXIM KARL	534362		6	34	21	0	39	-92	+.10	+5	+1	19	77.5	43	-.69	40	-30	6-79
GUERNSDEL MAXIM KENNETH	527941		5	26	17	0	43	-192	-.01	-10	-24	15	70.7	42	-2.30	43	-118	6-79
GUERNSDEL MAXIM NATHAN	554055		3	27	20	0	32	-369	-.05	-22	-50	8	65.8	32	-3.69	32	-203	6-79
GUERNSDEL ROMULUS CHIEF	559231		4	35	14	0	37	-318	+.08	-8	-29	23	78.4	51	+1.24	41	-42	6-79
GUERNSEY ACRES JEWEL	587010		1	11	***	64	17	+483	+.01	+24	+59	0		0		12	+101	6-79
GUERNSEY ACRES NANCE	573080		1	14	9	0	22	+134	-.06	+1	+9	0		0		16	-7	6-79
GUERNSEY GROVE C LADYS LAD	565540		4	25	39	0	38	-816	+.08	-32	-89	4	80.5	24		34	-218	6-79
GUERNSEY GROVE D ROYALMOST	580330		2	12	***	0	23	-83	+.03	-1	-6	7	77.7	28	+.54	24	-14	6-79
GUERNSEY GROVE FAMES ROYAL	557511		3	13	33	0	27	-107	-.02	-7	-15	7	76.6	28	-.89	27	-67	6-79
GUERNSEY GROVE LADYS LEADER	572764		2	12	42	0	23	-462	+.04	-18	-50	3	76.0	17		22	-133	6-79
GUERNSEY GROVE TRIGGERS BUSTER	582205		2	11	30	0	27	+292	-.05	+9	+29	4	80.8	22		25	+40	6-79
GUERNSEY LAND BELLES CNWARD	557348	7	92	434	10	2	92	+364	+.06	+23	+51	120	75.4	85	-.19	90	+81	6-79
GUERNSEY LAND BELLES PHARAOH	562081	3	30	50	16	0	71	+404	+.03	+22	+52	21	75.1	61	-1.29	68	+56	6-79
GUERNSEY LAND FAITHFULLS JANUS	540627	2	58	150	16	0	84	-496	-.07	-30	-68	60	77.6	68	-.67	80	-164	6-79
GUERNSEY LAND M BONUS	556533	3	21	22	0	0	58	-44	-.13	-14	-21	9	72.8	44	-1.53	55	-92	6-79
GUERNSEY LAND PHARACHS PHARAOH	546559	3	121	287	18	0	92	+428	-.09	+11	+39	66	75.4	83	-1.18	90	+34	6-79
GUERNSIANA N D CANDY	586474		2	35	21	36	34	+188	+.03	+12	+26	0		0		26	+19	6-79
GULDKO DARI COLONEL	587064		3	12	***	36	25	-259	-.01	-13	-32	2	82.0	13		22	-43	6-79
GURN Z MEADOW FLOWER C PRINCE	587867		1	22	27	18	21	+67	+.07	+10	+17	0		0		16	+6	6-79
GURN Z MEADOW Q CARCY	586220		2	12	30	17	24	-24	+.04	+3	+2	0		0		18	+2	6-79
GWYNLLAN HONORABLE	570349		11	14	***	0	45	+105	-.08	-3	+2	7	69.4	37	-2.19	43	-64	6-79
GYPSY BILLYS VIRGIL	569332		3	10	20	0	32	-212	-.01	-11	-27	2	68.5	13		27	-117	6-79
GYPSY BONANZAS LINCCLN	550428		4	19	**	0	35	-60	+.04	+1	-2	2	74.0	16		30	-53	6-79
HADDONS J TIMOTHY	540105		8	18	7	0	48	-1	+.09	+8	+10	10	75.6	44	-.81	47	-15	6-79
HADDONS M RUSTY GEORGE	520218		5	19	**	0	33	+72	.00	+3	+8	7	73.4	26	-.42	31	-9	6-79
HAL C DOMINANT	578114		4	16	0	0	34	-179	-.02	-10	-23	9	77.3	36	+.77	34	-42	6-79
HALLMARK OF QUAIL RCCST	584891		2	21	0	18	26	+94	-.04	+1	+7	0		0		19	+6	6-79
HAM FARM C LANCES FERC	570505		2	36	13	3	27	-273	+.09	-5	-23	11	72.2	30	-3.07	28	-134	6-79
HAM FARM D LANCES ZORRO	580511		2	29	6	0	36	+397	+.01	+20	+49	25	76.2	46	+.45	38	+92	6-79
HAM FARM P RUBYES FUTURE	584742		2	35	0	41	29	+173	+.05	+13	+27	22	77.6	42	+1.30	32	+69	6-79
HAM FARM S GDAS ANSWER	577470		3	24	0	5	34	-136	.00	-6	-16	17	77.4	37	-.57	35	-60	6-79
HAM FARM S PEACHS TOP	572748		2	24	9	0	26	-214	.00	-10	-25	10	76.6	32	-.86	28	-86	6-79
HAMHURST BAYARDS FORWARD	521188		9	30	**	0	50	+67	+.21	+23	+33	5	74.2	28	-1.42	44	+16	6-79
HAMHURST FARM DOVER	585757		1	13	***	0	22	+83	-.04	0	+5	0		0		16	+3	6-79
HAMHURST FARMS JAMIE	586410		2	19	**	43	30	+276	-.02	+11	+30	9	78.1	28	+.88	30	+66	6-79
HAMHURST FARMS MARKMAN	567591		16	80	14	0	67	+155	.00	+7	+18	35	79.0	62	+1.86	66	+66	6-79
HAMHURST HUGO CINDER	580230		7	26	9	0	43	-137	+.14	+6	0	4	80.0	26		39	-5	6-79
HAMHURST MARKMAN BRILLIANT	574773		2	14	***	0	26	+214	-.02	+8	+23	1	76.0	7		22	+38	6-79
HAMILTON COUNTY FREE MAC	531746		8	27	0	0	52	+17	-.13	-11	-13	18	73.5	49	-1.73	51	-83	6-79
HANOVER HILL BEAU BRUMMEL	556875	3	25	29	11	0	67	-138	+.13	+5	-2	18	74.2	60	-1.23	65	-48	6-79
HANOVER HILL CAPTIAN	536363		7	26	22	0	47	-189	-.09	-17	-33	20	72.7	41	-2.64	45	-144	6-79
HANOVER HILL CAVALIER	561271	3	14	16	9	0	50	+176	.00	+8	+21	3	75.7	19		42	+4	6-79
HANOVER HILL CONQUEROR	550356		3	42	16	0	31	+78	-.05	-1	+3	4	78.8	21		29	-43	6-79
HANOVER HILL DARI PROMISE	581443		2	11	***	0	23	-22	+.02	+1	0	0		0		17	-2	6-79
HANOVER HILL DARI SUPER	581180		3	18	21	0	36	-90	.00	-4	-10	0		0		27	-23	6-79
HANOVER HILL DARIMAN	579874		5	28	8	0	46	-51	+.06	+3	+1	2	82.5	14		38	+23	6-79
HANOVER HILL FAME SUCCESS	558237	40	339	993	20	0	97	+577	-.30	-2	+32	334	78.2	96	+1.68	97	+88	6-79
HANOVER HILL FAR WEST	520286		8	75	15	0	49	+160	+.06	+13	+26	31	76.3	53	+.06	50	+38	6-79
HANOVER HILL GENERAL	536364		17	24	0	0	60	+209	-.05	+5	+19	10	76.0	44	-.98	56	-2	6-79
HANOVER HILL HOLLISTER	532669		9	18	8	0	44	-196	-.13	-21	-38	5	74.6	30	-1.77	41	-134	6-79
HANOVER HILL LEADERS PRINCE	530210		13	49	11	0	63	-721	+.16	-20	-68	32	77.2	58	+.45	62	-138	6-79
HANOVER HILL MO CZAR	561874	9	38	61	15	0	77	-280	+.01	-12	-32	13	70.9	51	-1.56	71	-115	6-79
HANOVER HILL PRE STEADFAST	550354		6	25	26	0	44	-248	-.06	-17	-36	13	79.4	41	+.38	43	-77	6-79
HANOVER HILL PROPHET	578191		2	14	45	0	26	-634	.00	-30	-76	6	76.5	24	-.40	25	-174	6-79
HANOVER HILL REVENUE	539978	3	30	35	33	0	66	-160	-.05	-12	-25	8	69.3	37	-2.42	59	-123	6-79
HANOVER HILL SUCCESSOR	575773		9	20	44	0	44	-90	-.11	-14	-23	10	76.3	40	+.59	43	-46	6-79
HANOVER HILL TREASURE	544342		8	49	5	0	49	-654	+.15	-18	-62	33	78.7	47	-.51	48	-148	6-79
HANOVER HILL VICEROY	551177	13	12	17	***	0	49	-224	-.02	-12	-29	8	72.5	38	-1.63	46	-111	6-79
HANSENAREA BEACON	550264	3	25	34	14	0	65	+237	+.03	+14	+32	4	77.8	28		55	+74	6-79
HANSENAREA KIMOR	575101		1	35	6	0	24	+770	-.02	+34	+89	0		0		18	+149	6-79
HANSENAREA L FORTUNE	569017		3	10	10	0	29	+257	+.01	+13	+32	8	75.4	32	-.60	30	+33	6-79
HANSENAREA MOTEL	536475	3	213	431	16	1	95	+289	+.11	+24	+48	123	75.7	89	-.53	94	+66	6-79
HANSENAREA PRETOR	565042	3	76	201	15	0	89	+127	+.02	+8	+18	68	75.4	81	+.12	87	+23	6-79
HAPPY ACRES CHAPMANS STAR	577541		4	17	9	0	38	-224	+.07	-4	-18	0		0		28	-94	6-79
HAPPY ACRES JO JEWEL KING	580877		1	13	0	0	21	+213	+.07	+17	+34	0		0		16	+21	6-79
HAPPY ACRES LOIS MURRAY	574003		4	22	22	0	37	-291	.00	-14	-35	0		0		27	-84	6-79
HAPPY ACRES QUITLE QUINCY	580406		4	29	8	0	34	-108	+.07	+1	-5	1	73.0	7		27	-53	6-79
HAPPY HILL HAPPY DON	584329		6	10	***	0	30	+107	+.01	+6	+14	6	77.2	31	+.07	30	+14	6-79
HAPPY HILL KING	579850	14	58	105	0	74	79	+459	-.05	+17	+49	11	83.5	38	+1.20	68	+110	6-79
HAPPY HILL TRANSFER DUKE	575739		2	18	18	0	26	-130	-.02	-8	-18	11	80.2	30	-.46	27	-61	6-79
HAPPY HILL TRANSFER JETSTAR	578174		2	23	21	0	34	+59	-.05	-2	+1	8	80.9	34	+.20	34	-8	6-79
HAPPY HILL TRANSFER PEER	575740		2	17	14	0	26	-163	-.06	-13	-26	10	82.3	31	+.58	27	-52	6-79
HAPPY HOLLOW AMYS FLASH	550867		5	10	***	0	30	-337	-.05	-20	-46	3	72.3	19		27	-97	6-79
HAPPY HOLLOW DARI GENERAL	576567		2	34	4	0	27	-207	+.06	-4	-17	33	78.4	38	-.06	30	-50	6-79
HAPPY HOLLOW DARI MASTER	578260		3	12	***	9	29	-300	+.05	-10	-31	6	75.0	27	+.37	29	-66	6-79
HAPPY HOLLOW FAME	574725		2	23	20	0	27	-155	+.01	-6	-17	19	77.8	35	-1.17	29	-76	6-79
HAPPY HOLLOW NINAS COMMANDO	581564		1	21	0	20	22	-175	+.06	-3	-14	4	78.5	20		21	-25	6-79
HAPPY HOLLOW SIR GOLD	578537		1	10	***	0	21	-12	+.01	0	-1	8	81.1	28	+.88	22	+5	6-79
HAPPY HOLLOW V MONARCH	580353		1	16	**	0	21	-458	+.09	-14	-45	3	79.7	18		20	-120	6-79
HAPPY HOLLOW VIOLETS FLASH	553771		10	57	**	0	55	-285	+.11	-4	-22	71	79.7	51	+.93	54	-35	6-79
HAPPYHOLME HIGH MASTER	500764	13	37	46	**	0	73	+184	-.02	+7	+20	22	74.3	62	-1.11	70	-3	6-79
HAPPYHOLME MAJESTY-S HERO	490792	21	36	44	**	0	70	-32	-.04	-5	-8	9	73.1	44	-1.23	64	-61	6-79
HAR LEN CH LASSIE	580577		2	14	58	0	27	-80	+.02	-2	-7	2	72.0	14		24	-30	6-79
HARMONY FAMES SPOTLIGHT	557710		5	17	33	0	42	+461	-.12	+10	+40	8	78.9	35	-.22	40	+58	6-79
HARMONY VELVETS VALIANT	581375		3	36	9	0	31	+950	-.20	+24	+87	13	79.1	41	+1.04	34	+181	6-79
HARNESS FARMS PRINCE JASON	583606		1	11	27	0	20	-67	+.06	+2	-1	0		0		15	+2	6-79
HART RIDGE LINFAIR VALOR	533836		5	17	7	0	34	+99	-.09	-4	+1	6	66.7	27	-1.96	32	-61	6-79
HARTWAYS DONALD WINSTON PEIR	587173		1	12	***	45	18	+154	+.01	+8	+19	0		0		14	+42	6-79
HARVEST GOLD BRENDAS BARBIE	541987		6	22	6	0	38	+21	-.02	-1	0	17	70.8	34	-2.58	37	-78	6-79
HATHAWAYS FARM R NOBLE	566084		3	18	18	0	37	-246	+.01	-11	-29	11	72.1	33	-1.83	36	-116	6-79
HAWL JUN CLIPPER	551271		5	26	**	0	38	-94	-.05	-9	-17	11	78.1	41	-1.69	39	-90	6-79
HAWL JUN CORKEY N	540247		10	12	**	0	41	-111	-.10	-14	-24	5	77.8	31	-1.30	39	-95	6-79
HAZEL FARM BELTANE	557677		4	18	0	0	37	-195	+.08	-2	-14	8	72.4	32	-1.77	36	-86	6-79
HAZEL FARM BUNS	572086		5	14	10	0	36	+250	-.02	+10	+28	7	72.0	34	-2.65	35	-25	6-79
HAZEL FARM HAL CROSS	557676		5	22	18	0	37	+161	+.06	+13	+26	5	73.4	33	-1.42	36	+2	6-79
HAZEL FARM PROGRESER	568722		1	16	31	0	20	-18	-.07	-7	-10	4	76.3	22		21	-90	6-79
HAZELWOOD HIGH ZENITH	510014	11	20	141	8	0	77	+477	-.08	+15	+47	87	74.1	69	+.43	75	+89	6-79
HAZY HILLS BONANZA	570599		1	22	11	0	23	-38	+.01	-1	-4	0		0		17	-48	6-79

REGISTRATION NAME OF BULL	NUMBER	AI STUD	NO. HRDS	NO. DTRS	% CUL	% RIP	PRODUCTION RPT	PD MILK	PD %	PD FAT	PD $$	TYPE NO. DTRS	AVG SCORE	RPT	PD TYPE	INDEX RPT	PT INDEX	DATE SMD.
HEART H CORINTHIAN TUFFY.....	578566		2	12	**	0	24	+92	.00	+4	+11	0		0		18	-25	6-79
HEART H DARIMOST ED.....	577694		2	24	**	0	27	+64	+.07	+10	+17	0		0		20	+26	6-79
HEART H LEANDERS GUS.....	577768		1	11	***	0	21	-248	+.11	-2	-17	0		0		15	-80	6-79
HEARTS EASE WOODBINES MELODY..	539023		12	14	18	0	48	-49	-.02	-4	-8	1	74.0	7		38	-77	6-79
HECTOR OF ROSE HILL.....	529962		8	10	***	0	39	+229	.00	+11	+28	4	76.8	25		36	+28	6-79
HELENDALE K FRITZ.....	571528		6	25	7	0	37	+15	-.06	-5	-6	4	74.3	24		34	-37	6-79
HENSLEE FARMS D MARKSMAN.....	500382	16	18	30	**	0	59	-2	-.11	-10	-13	6	76.3	35	-2.36	53	-98	6-79
HENSLEE FARMS GALAHADS ALERT..	470530	20	6	12	**	0	39	-3	-.06	-6	-8	13	73.9	46	-.89	41	-52	6-79
HENSLEE FARMS GALAHADS VIRGEL.	512972	1	119	236	7	0	92	-189	-.01	-10	-24	75	77.1	85	+.01	91	-62	6-79
HENSLEE FARMS O FORWARD.....	515718	18	19	60	8	0	70	-183	-.08	-16	-31	34	77.3	62	-.37	68	-85	6-79
HENSLEE FARMS O MARA.....	519141		7	33	0	0	48	+209	-.06	+4	+17	23	76.4	42	-1.22	47	-10	6-79
HENSLEE FARMS O ONWARD.....	515717	40	132	219	15	0	92	+69	-.17	-13	-13	40	79.1	76	+.42	88	-29	6-79
HENSLEE FARMS OMAR.....	535307		7	38	0	0	51	-393	+.11	-9	-35	1	73.0	7		40	-122	6-79
HENSLEE FARMS SCHNEIDERMAN....	505071	1	27	33	10	0	68	-327	+.13	-4	-24	10	76.5	48	-.58	63	-77	6-79
HENSLEE FARMS V AMERICAN.....	533320		12	64	5	0	60	-46	-.01	-3	-7	43	76.1	60	-.10	60	-30	6-79
HENSLEE FARMS V BULL EDEN.....	529455		5	42	**	0	38	-484	+.06	-18	-52	1	54.0	7		31	-165	6-79
HENSLEE FARMS V CAVALIER.....	523213		12	21	0	0	55	-140	+.06	-1	-10	12	74.6	41	-.61	52	-49	6-79
HENSLEE FARMS V FAME.....	512974	40	888	2773	13	0	99	+149	-.15	-7	0	1173	75.9	98	-.03	99	-16	6-79
HENSLEE FARMS V GERONIMO.....	529087	40	38	59	3	0	76	+389	-.21	-2	+20	12	80.4	54	+.32	71	+33	6-79
HENSLEE FARMS V MAGOMBO.....	529458		5	18	0	0	35	+61	-.02	+1	+5	4	78.0	24		32	-4	6-79
HENSLEE FARMS VAGABOY.....	529460		9	39	6	0	54	-145	+.11	+3	-5	11	77.3	36	-1.43	50	-59	6-79
HENSLEE FARMS VIA C ROMAN.....	544684		5	21	0	0	43	-153	+.04	-4	-14	0		0		32	-97	6-79
HENSLEE FARMS VIRTUE OBERLAND.	544683		10	38	6	0	51	-550	+.05	-22	-61	28	76.0	37	-.81	48	-154	6-79
HENSLEE FARMS VISCOUNT.....	529456	29	403	1053	15	0	98	-402	+.01	-18	-47	295	74.0	94	-1.58	97	-145	6-79
HENSLEE FARMS WARRIOR ROYAL...	520701		20	49	4	0	69	+129	+.07	+13	+24	20	78.5	63	+.12	67	+36	6-79
HERMITAGE VIEW FORE DESTINY...	557391	29	30	60	26	0	72	-216	-.05	-15	-32	20	78.3	63	+.97	70	-54	6-79
HERMITAGE VIEW FORE MONARCH...	549343		7	23	**	0	44	-111	-.02	-7	-16	5	80.8	31	+.16	41	-41	6-79
HERMITAGE VIEW LADDIE BLUEJAY.	505859	16	13	29	**	0	59	-574	+.10	-18	-57	7	74.3	33	-1.02	52	-152	6-79
HERMITAGE VIEW PRINCE.....	536206	5	10	20	17	0	46	-330	+.06	-10	-32	3	72.7	20		39	-103	6-79
HERMITAGE VIEW S ALLEN.....	527390	16	13	23	19	0	53	-655	+.03	-28	-75	4	73.0	23		45	-195	6-79
HERMITAGE VIEW S IDEAL.....	530113		12	29	**	0	50	-916	+.15	-31	-94	7	71.0	36	-2.21	46	-253	6-79
HERMITAGE VIEW S RED CLOUD....	530111		6	24	**	0	46	-171	+.04	-4	-15	19	69.4	44	-3.47	46	-130	6-79
HERMITAGE VIEW S ROYAL.....	537773		5	16	0	0	38	-552	+.06	-21	-60	0		0		28	-177	6-79
HERMITAGE VIEW SENATOR WILISE.	531766		5	21	16	0	34	+30	+.08	+9	+13	2	82.0	16		29	-12	6-79
HERMITAGE VIEW SENATOR.....	526993	20	14	21	0	0	53	+124	+.10	+15	+27	9	78.3	40	+.44	50	+48	6-79
HEROS CHANCE.....	572576		4	14	20	0	36	-200	-.01	-10	-25	2	78.0	13		30	-81	6-79
HEROS SAINT BUTTERBOY.....	572168		2	15	15	0	24	-75	-.06	-9	-16	0		0		18	-77	6-79
HEWESHURST PEERLESS HANNIBAL..	526298		5	25	16	0	37	-69	+.09	+5	+2	13	71.2	37	-2.45	37	-70	6-79
HEYWES COMMANDS KEN.....	565326		12	73	7	0	60	+161	.00	+8	+20	49	80.5	70	+1.85	62	+69	6-79
HEYWES DARI DUKE.....	578070		8	25	24	0	52	-150	-.03	-10	-22	19	78.7	56	+1.65	53	-17	6-79
HEYWES NANCE BESTY.....	583238		5	15	33	0	40	+672	-.13	+19	+64	10	74.6	44	-1.09	41	+84	6-79
HI FIELD CANDY KING.....	584738	15	30	71	24	8	74	-159	+.12	+3	-6	14	77.6	52	+1.07	68	+20	6-79
HI HOPES HASSAN.....	545570		5	10	***	0	32	+1	+.09	+8	+10	6	73.3	30	-.57	31	-8	6-79
HI VU BUTTERFAT KOKOMO.....	538338		5	23	8	0	39	-38	+.01	-1	-4	6	73.8	25	-1.99	35	-70	6-79
HI VU MEDLA LAD.....	532424		5	26	0	0	43	-282	+.06	-8	-27	2	67.5	15		36	-149	6-79
HI Y BOLD HAWK.....	583866		4	13	***	38	31	+72	+.06	+9	+16	5	76.8	22	+.38	29	+25	6-79
HICKORY GROVE M R P ED.....	587637		1	10	***	40	18	+7	-.09	-8	-10	0		0		13	-15	6-79
HICKORY GROVES FAWN CHAMPION..	586033		1	10	***	25	18	-47	+.01	-1	-4	4	79.3	20		19	-4	6-79
HICKORY GROVES LOLA P DON.....	586032	1	16	36	17	25	57	+137	+.01	+7	+17	4	76.3	23		48	+33	6-79
HICKORY GROVES ROYAL COMMAND..	584601		3	25	19	8	31	-116	-.07	-12	-22	2	81.0	14		27	-47	6-79
HICKORY RIDGE PAT.....	553895		3	16	***	0	28	+136	-.05	+2	+11	15	74.9	37	-1.56	30	-32	6-79
HIDDEN MARSH CHIEF OLYMPIC....	566165		9	21	10	0	49	+54	+.10	+12	+19	7	76.9	32	-.54	45	+8	6-79
HIDDEN SPRINGS TRU BELMONT....	566479		3	44	11	0	38	+122	+.06	+11	+21	19	74.8	47	-2.52	40	-35	6-79
HIDEAWAY TRANSFER PEDRO.....	540615		5	24	33	0	43	-497	+.10	-15	-49	17	77.0	41	+.15	42	-107	6-79
HIGH HOPE DARIEL.....	584461		2	16	**	0	26	-441	+.05	-16	-47	0		0		19	-107	6-79
HIGH MEADOWS ATLAS.....	537932	25	41	105	21	0	81	-78	-.07	-10	-17	5	75.4	27	-1.14	67	-77	6-79
HIGH MEADOWS CHARMER.....	558495	11	171	490	19	1	95	-174	-.03	-11	-24	221	78.1	92	+.90	94	-41	6-79
HIGH MEADOWS CONQUEROR.....	568723	1	193	500	12	2	96	-49	-.07	-9	-14	217	77.6	94	+.38	95	-34	6-79
HIGH MEADOWS CORRECTOR.....	555881		4	17	23	0	35	-590	+.04	-24	-66	9	80.9	29	-1.69	34	-185	6-79
HIGH MEADOWS DARI CHALLENGER..	584082		6	21	7	18	39	+118	+.03	+8	+17	13	79.8	37	+1.00	39	+43	6-79
HIGH MEADOWS DARI ZELS.....	579870		1	22	17	10	23	-28	-.05	-6	-9	19	78.9	40	+.89	27	-11	6-79
HIGH MEADOWS DARI ZORO.....	578291		4	26	7	33	37	-64	-.01	-4	-9	15	78.2	45	+.52	39	-20	6-79
HIGH MEADOWS DARI ZOZINA.....	584083		12	20	7	0	50	+329	-.03	+13	+36	15	78.1	52	+.76	51	+75	6-79
HIGH MEADOWS DUKES SUNDANCE...	577833		1	13	**	33	21	+2	-.07	-6	-8	8	80.6	27	+.26	22	-23	6-79
HIGH MEADOWS GALLANT JOE.....	548736	13	19	29	13	0	58	-184	-.10	-18	-34	12	74.1	45	-.48	55	-93	6-79
HIGH MEADOWS JOLLY DUKE.....	550205		5	27	33	0	35	-405	+.02	-17	-46	18	83.4	43	-.40	37	-114	6-79
HIGH MEADOWS JOLLY GLADIATOR..	544486		5	11	20	0	33	-863	+.03	-38	-100	6	80.3	31	-.52	32	-223	6-79
HIGH MEADOWS JOLLY INDICATOR..	556692		4	25	0	0	38	-233	-.07	-17	-36	26	76.0	44	-.74	39	-103	6-79
HIGH MEADOWS JOLLY LAFAYETTE..	557896	44	25	204	10	3	78	+625	-.14	+16	+57	151	79.7	82	+2.30	79	+154	6-79
HIGH MEADOWS JOLLY WATERLOO...	543695		9	39	3	0	53	-655	-.06	-36	-85	30	80.8	59	-1.00	55	-206	6-79
HIGH MEADOWS OF FLEMINGDALE...	582179		5	14	20	17	32	+104	+.02	+7	+15	4	77.3	28		31	+22	6-79
HIGH MEADOWS REGAL CAPTIVATOR.	557898		4	10	**	0	26	-375	+.06	-12	-38	9	77.7	29	-1.09	27	-115	6-79
HIGH MEADOWS REGAL COLLECTOR..	557899		15	50	15	0	67	-680	+.08	-25	-72	14	78.9	53	+1.11	64	-130	6-79
HIGH MEADOWS REGAL CONQUEST...	559863		4	15	15	0	33	-516	.00	-24	-61	5	78.8	25	-2.29	31	-191	6-79
HIGH PRAIRIES DARI VICTORY....	585874		7	16	9	20	38	+244	-.10	+2	+17	11	75.9	44	-.64	39	+3	6-79
HIGHFIELD VALORS FASHION.....	553473		3	45	22	0	41	-8	-.05	-5	-7	11	73.3	33	-2.33	39	-85	6-79
HIGHFIELD VALORS SENATOR.....	573195		4	11	***	0	27	-40	.00	-2	-5	1	76.0	7		22	-68	6-79
HIGHLAND BUTTERFAT SOUVENIR...	571876		2	12	0	0	30	+179	-.03	+6	+18	9	72.6	29	-.82	30	+1	6-79
HIGHLAND FAME BOZO.....	568152		7	12	42	0	35	+42	-.09	-6	-5	0		0		27	-56	6-79
HIGHLAND HARP HOSS.....	562028		3	16	7	0	31	-371	+.04	-14	-40	0		0		23	-124	6-79
HILDIEMAID BILLY JOE B.....	581593		9	29	0	15	40	+361	+.04	+21	+48	6	79.8	35	+1.00	39	+104	6-79
HILDIEMAID CARIBOY B.....	584354	1	9	11	***	0	35	-72	+.08	+4	+1	2	80.0	16		30	+10	6-79
HILDIEMAID DIAMOND JIM B.....	578939	11	38	103	23	6	80	-2	-.01	-1	-1	45	76.6	71	+.89	77	+4	6-79
HILDIEMAID EMORY MILAN B.....	584355	7	20	30	11	23	57	+169	+.01	+9	+22	6	72.8	31	-.71	51	+10	6-79
HILDIEMAID FLASHS CHARMER B...	572797		2	36	13	0	35	-10	+.02	+1	+1	0		0		26	-14	6-79
HILDIEMAID FLASHS FAME B.....	571506	7	109	256	20	13	91	+642	-.12	+18	+61	112	77.7	88	+1.38	90	+139	6-79
HILDIEMAID FLASHS HONOR B.....	574319	7	17	41	17	0	60	+343	+.01	+17	+42	8	76.3	40	+.12	55	+71	6-79
HILDIEMAID NANCES BILLY B.....	568774		3	13	31	0	27	+31	-.07	-5	-5	4	70.5	22		26	-43	6-79
HILDIEMAID TOP ACTOR B.....	577721		2	19	31	0	26	-3	-.05	-5	-7	12	76.6	31	+.31	27	-20	6-79
HILL GIRT SPARTAN.....	462589	15	62	93	23	0	83	-189	+.12	+2	-9	21	69.9	46	-2.04	74	-82	6-79
HILL LAKES HERO.....	581417		1	19	**	0	21	-391	+.01	-18	-46	0		0		15	-86	6-79
HILLCREST ACRES BONANZA.....	555600		6	14	**	0	41	-292	+.04	-10	-30	8	73.5	35	-.66	40	-90	6-79
HILLCREST ADAS ALACIA.....	571679	15	67	141	17	6	87	+574	-.15	+12	+49	25	78.4	64	+1.96	81	+130	6-79
HILLCREST ETHELS ADAM.....	565956		5	19	41	0	39	+231	-.05	+6	+21	9	78.2	39	-.65	39	+11	6-79
HILLCREST ETHELS AGRIPPA.....	576754	14	22	51	32	22	67	-7	+.14	+13	+16	18	77.7	58	+.87	65	+38	6-79
HILLCREST ETHELS ALARIC.....	574073	3	38	64	29	0	76	+89	+.02	+6	+13	13	74.1	51	-.84	70	-10	6-79
HILLCREST INEZS IRA.....	560993	3	22	40	18	0	67	-40	+.24	+20	+23	20	80.9	60	+1.19	65	+60	6-79
HILLCREST TRUMP.....	526027	25	50	136	22	0	85	-510	+.08	-17	-52	9	72.8	38	-2.32	73	-173	6-79
HILLDALE BUTTERFAT CHALLENGER.	492015	21	32	45	**	0	69	-356	+.02	-15	-40	5	75.6	27	-1.05	58	-120	6-79
HILLDALE DARI SLIM.....	587473		2	23	***	96	24	+333	-.07	+9	+31	1	81.0	7		20	+75	6-79

REGISTRATION NAME OF BULL	NUMBER	AI STUD	NO. HRDS	NO. DTRS	% CUL	% RIP	PRODUCTION RPT	PD MILK	PD %	PD FAT	PD $$	TYPE NO. DTRS	AVG SCORE	RPT	PD TYPE	INDEX RPT	PT INDEX	DATE SMD.
HILLDALE GOLD ENORY.....	587190		1	11	40	0	18	+523	-.08	+17	+53	0		0		13	+57	6-79
HILLDALE HAL HILLTOPPER.....	571104		7	67	27	8	50	-327	+.13	-4	-24	41	76.9	59	+.66	53	-47	6-79
HILLDALE LUCKY STRIKE.....	577398		2	32	13	0	30	-398	+.07	-13	-40	21	74.4	41	-.37	33	-103	6-79
HILLDALE PRINCE TOKEN.....	587828		1	13	***	38	19	-117	-.03	-8	-17	0		0		14	-29	6-79
HILLDALE SONIC ACTOR.....	563600		3	26	35	0	27	-762	+.09	-28	-81	14	77.6	33	.00	28	-174	6-79
HILLSPRIDE COMMANDS EL TORO...	573528		1	18	8	0	22	-72	-.05	-8	-15	10	75.0	30	-.30	24	-51	6-79
HO ETTES FAME MR GREAT.....	569223		10	43	20	0	60	+380	-.04	+14	+40	31	79.4	59	+.76	59	+83	6-79
HO ETTES KING HAL BERNHART....	573134		2	27	4	0	27	-33	+.01	-1	-3	0		0		20	-9	6-79
HO ETTES KING HAL GEORGE.....	571588		39	73	18	2	78	-329	+.14	-3	-23	15	73.3	54	-1.13	72	-88	6-79
HO ETTES KING HAL GOVERNOR....	575648		3	15	33	0	30	-459	+.05	-17	-49	7	79.6	27	+.80	30	-91	6-79
HO ETTES ROSE PRINCE NOBLEMAN.	576168		5	43	5	0	45	+322	-.06	+9	+31	1	80.0	7		36	+70	6-79
HO ETTES V FAME GALLANT.....	562910		3	35	14	0	34	+102	-.12	-6	-2	16	74.4	37	-1.53	35	-55	6-79
HOB NOB GLEES JUBILEE.....	550811	3	42	88	18	0	79	-360	-.12	-28	-57	8	76.9	37	+.58	68	-113	6-79
HOLCOMBS B P BILLY.....	563651		6	55	13	2	41	-46	-.12	-13	-19	46	77.1	49	+.11	43	-50	6-79
HOLCOMBS M R P GEORGE.....	580315		7	28	16	11	41	-17	.00	-1	-2	16	78.5	37	+1.07	40	+7	6-79
HOLLANDS MIGHTY MISTER.....	572752		1	10	0	0	21	+406	-.12	+8	+34	5	78.6	27	-1.23	22	+22	6-79
HOLLIKING BILLIE OF NORMANDRY.	575083		1	12	36	0	20	-160	+.05	-3	-13	0		0		15	-81	6-79
HOLLIKNOLL BILLYS BOND.....	572355		2	18	12	0	27	+422	-.08	+12	+40	17	76.5	37	-.16	30	+60	6-79
HOLLIKNOLL BONDS BORKMAN.....	551672		7	12	10	0	38	-329	+.06	-10	-32	9	75.7	42	-.94	39	-101	6-79
HOLLIKNOLL BONDS EMBASSADOR...	541674	19	113	495	19	0	93	-192	+.03	-6	-19	141	76.6	85	+.65	91	-36	6-79
HOLLIKNOLL BONDS ENSIGN.....	541676		6	12	***	0	38	-33	-.02	-3	-6	7	74.1	35	-1.76	37	-69	6-79
HOLLIKNOLL BONDS ERIC.....	541675		8	44	12	0	49	-249	+.02	-10	-28	31	78.3	52	+1.60	50	-30	6-79
HOLLIKNOLL C WINSTON.....	562972		14	29	26	0	58	-176	+.05	-4	-16	15	77.5	54	+.17	57	-41	6-79
HOLLIKNOLL CAPTAIN.....	527802	1	67	230	13	1	88	-1	-.13	-12	-15	152	77.7	85	+.14	87	-42	6-79
HOLLIKNOLL CAPTAINS MAJESTY...	559700		8	32	19	0	51	+219	-.06	+5	+19	20	74.2	53	-1.38	51	-10	6-79
HOLLIKNOLL CHALLENGER.....	527801	19	59	200	10	0	86	+28	+.06	+7	+11	50	77.0	70	-.11	82	+3	6-79
HOLLIKNOLL CHIEFTAIN.....	572354		2	12	***	0	26	-226	-.06	-16	-34	0		0		20	-122	6-79
HOLLIKNOLL DANNY BOY.....	557033		4	18	13	0	38	+93	+.03	+7	+14	3	77.3	22		34	+4	6-79
HOLLIKNOLL ELECT.....	541672		18	55	16	0	66	+126	+.01	+7	+16	45	76.0	70	-.14	67	+14	6-79
HOLLIKNOLL FAMES LINDY.....	568346		3	20	**	0	28	+19	-.02	-1	0	2	80.5	16		25	-20	6-79
HOLLIKNOLL MAN O WAR.....	540405		7	17	0	0	43	-251	+.10	-3	-19	12	76.3	43	-.87	43	-73	6-79
HOLLIKNOLL MAXIM.....	567326		11	18	21	0	44	-608	+.10	-20	-62	8	76.1	32	+.50	41	-123	6-79
HOLLIKNOLL PROUD HIGH TIME....	557031		12	37	18	0	56	-209	+.15	+4	-7	27	72.5	59	-1.55	57	-67	6-79
HOLLIKNOLL PROUD LEADER.....	557032		13	50	0	0	59	+347	-.05	+12	+36	42	76.7	62	-.17	60	+51	6-79
HOLLIKNOLL SELECTOR.....	570801		2	13	**	0	25	-88	+.10	+5	+1	0		0		19	-44	6-79
HOLLIREX R OF NORMANDRY.....	578033		1	13	15	0	22	+527	-.04	+21	+58	3	72.7	17		20	+55	6-79
HOMESTEAD ACRES BILLY STUB....	564756		6	19	14	0	42	+312	+.11	+25	+50	8	78.0	37	+.25	41	+90	6-79
HOMESTEAD ACRES EL NANCE.....	573608		2	11	0	0	24	+405	+.02	+21	+51	0		0		18	+84	6-79
HOMESTEAD DARI FLASH.....	577664		2	18	18	6	28	-332	+.02	-14	-38	10	74.3	29	+.35	29	-80	6-79
HOMEWOOD ANNAS CHAMP.....	580459		6	36	3	0	50	-231	.00	-11	-28	10	76.8	42	+.59	48	-55	6-79
HOMEWOOD BP STANDBEST.....	570795		14	30	12	0	58	+425	.00	+20	+51	17	76.6	47	-1.05	55	+59	6-79
HOMEWOOD DILLIES CHAMPION.....	581859		1	10	***	13	18	-355	-.04	-20	-47	0		0		13	-87	6-79
HOMEWOOD PAULINES SUPERIOR....	556084		3	18	7	0	29	+86	-.01	+3	+9	18	74.1	35	-1.71	30	-39	6-79
HOMEWOOD PRINCE.....	581937		2	33	13	18	32	-16	+.07	+6	+7	17	76.6	42	+.77	35	+17	6-79
HOMEWOOD PROUD BILLY.....	573308	7	47	92	17	20	80	+314	+.13	+27	+53	20	78.0	58	+.95	75	+113	6-79
HOMEWOOD W P BILLY.....	572578		1	15	**	0	21	+111	+.02	+7	+16	0		0		15	+5	6-79
HOMEWOOD W P LEO.....	559716		14	62	14	0	58	+278	-.03	+10	+29	47	76.5	59	-.04	58	+41	6-79
HOMINY HILL ACHIEVEMENT.....	491487	25	46	132	11	0	83	+131	-.04	+2	+10	38	73.0	66	-2.40	79	-53	6-79
HOMINY HILL ACME.....	550014	21	250	932	15	2	97	+287	-.09	+5	+23	324	75.8	94	-1.35	96	-2	6-79
HOMINY HILL ADRIAN.....	547319		38	105	12	0	80	+102	-.01	+4	+11	65	78.9	79	+.29	79	+14	6-79
HOMINY HILL ANTOINE.....	566160		3	28	0	0	39	-128	-.01	-7	-17	0		0		29	-78	6-79
HOMINY HILL ASTOR.....	568866	11	58	122	20	0	84	-629	+.12	-19	-62	34	75.5	69	-1.36	80	-169	6-79
HOMINY HILL BELTANE.....	540670	14	18	27	10	0	62	-627	+.21	-11	-51	7	72.6	34	-1.51	55	-152	6-79
HOMINY HILL CAVALIER.....	480375	9	39	105	13	8	81	-250	+.01	-11	-29	29	71.1	53	-1.97	74	-120	6-79
HOMINY HILL CORONATION HUNTER.	533740		33	62	18	0	75	-396	-.07	-25	-55	39	71.7	65	-2.79	72	-192	6-79
HOMINY HILL DELITE.....	560240		4	37	6	0	42	+262	-.08	+5	+22	32	78.3	46	+.62	43	+43	6-79
HOMINY HILL DESTINY.....	522545		5	18	0	0	31	-325	+.07	-9	-31	0		0		23	-115	6-79
HOMINY HILL DISTINCTION.....	524656	9	57	207	13	0	87	-131	+.11	+4	-3	126	77.9	83	+.53	86	-7	6-79
HOMINY HILL EXCELLENCE.....	459468	15	14	14	**	0	46	+129	+.05	+11	+22	9	71.1	41	-1.50	45	-9	6-79
HOMINY HILL FAVORITE.....	550013		6	11	0	0	40	+408	-.17	+3	+28	6	77.5	30	-.42	37	+30	6-79
HOMINY HILL FURNESS.....	536994	1	82	211	6	0	90	+391	-.18	+1	+24	59	75.1	81	-1.02	88	+8	6-79
HOMINY HILL GAGE.....	511435	7	71	219	14	0	89	+121	-.07	-1	+6	65	75.5	78	+.45	87	+8	6-79
HOMINY HILL HAROLD.....	557949		9	42	18	0	53	+35	-.01	+1	+3	3	73.3	19		45	-33	6-79
HOMINY HILL HELIOS.....	531668		9	28	0	0	48	+167	-.09	-1	+9	27	71.4	40	-1.27	46	-29	6-79
HOMINY HILL HERDSMAN.....	560248	14	61	149	15	2	87	+308	-.12	+3	+22	51	76.3	72	+.02	85	+29	6-79
HOMINY HILL HONOR.....	543411		10	26	5	0	50	-32	-.17	-17	-24	17	75.0	40	-.17	47	-66	6-79
HOMINY HILL IMPERIAL.....	525381	15	104	264	16	0	91	+123	-.27	-20	-18	46	74.6	68	-1.41	85	-85	6-79
HOMINY HILL JOLLY.....	560237		9	22	5	0	47	-240	+.05	-7	-23	4	80.5	28		42	-63	6-79
HOMINY HILL LADDIE.....	520880		7	21	0	0	44	-406	+.07	-13	-41	6	76.5	27	-1.56	40	-133	6-79
HOMINY HILL LYNN.....	551583	3	66	142	17	0	86	-5	-.04	-4	-5	49	76.1	74	+.74	83	-8	6-79
HOMINY HILL MASCOT.....	524657		6	49	0	0	48	-250	.00	-12	-30	49	77.0	55	-.13	50	-77	6-79
HOMINY HILL MUSIC PRINCE.....	509305	25	80	242	**	0	90	-346	+.09	-8	-31	32	71.7	67	-.85	84	-96	6-79
HOMINY HILL MUSICIAN.....	489007	40	31	70	13	0	75	-322	-.14	-28	-55	20	76.7	56	-.63	70	-138	6-79
HOMINY HILL NERO.....	518124	29	85	194	12	0	89	+93	-.25	-19	-19	89	74.1	76	-.77	86	-71	6-79
HOMINY HILL PALMER.....	573439		1	11	***	0	20	+125	+.02	+8	+18	0		0		15	+9	6-79
HOMINY HILL PAT.....	564374		6	18	25	0	35	-248	+.04	-8	-25	8	77.5	29	-.61	34	-79	6-79
HOMINY HILL PREMIER.....	483625	9	26	49	**	0	69	-183	+.11	+1	-10	11	69.6	40	-2.04	62	-83	6-79
HOMINY HILL PRIDE.....	515433	2	31	60	16	0	74	-240	+.04	-8	-24	33	73.3	67	-2.38	72	-121	6-79
HOMINY HILL PRIVATE.....	540668		5	52	8	0	47	+142	-.08	-1	+7	10	72.8	39	-2.18	45	-54	6-79
HOMINY HILL RULER.....	547323		9	16	0	0	46	-414	+.05	-15	-44	5	73.6	29	-1.57	42	-139	6-79
HOMINY HILL SENOR.....	550012		9	116	3	0	56	+220	-.07	+4	+18	79	74.8	61	-1.32	57	-12	6-79
HOMINY HILL STANDARD.....	556425		3	20	28	0	31	-465	+.01	-21	-54	13	76.9	32	-.95	31	-145	6-79
HOMINY HILL SULTAN.....	520879	40	161	285	21	0	93	-853	+.02	-39	-100	82	71.9	85	-3.07	91	-287	6-79
HOMINY HILL SUNLIGHT.....	557948		12	80	16	0	62	-196	-.03	-12	-27	60	79.7	68	+.44	64	-57	6-79
HOMINY HILL SUPER.....	569885		1	11	55	0	20	-757	+.13	-25	-77	2	69.0	13		18	-220	6-79
HOMINY HILL TRANSPIRE.....	540669		30	65	34	0	69	-986	+.12	-37	-106	24	75.5	63	-.83	67	-243	6-79
HOMINY HILL TREASURE.....	551194		8	50	10	0	51	+79	-.04	0	+5	30	75.2	51	-.12	51	-9	6-79
HOMINY HILL VICTORY.....	533739		5	75	2	0	47	-388	.00	-18	-46	67	76.0	53	-1.18	48	-134	6-79
HOMINY HILL WONDER.....	560244		5	18	13	0	36	+74	-.02	+2	+7	16	77.3	39	-.65	37	-17	6-79
HONEY GROVE UNAN.....	577520		1	24	19	0	23	-93	-.06	-10	-18	0		0		17	-61	6-79
HONEY GROVE UNION.....	581580		1	12	30	0	20	-445	+.03	-18	-49	0		0		15	-112	6-79
HONEYCREST B K CONTENDER.....	573075		2	11	9	0	26	-507	+.10	-15	-49	5	70.8	22	-1.64	25	-151	6-79
HOOSIERLAND J C FRISCO.....	583003		1	13	***	0	21	-181	-.02	-10	-24	0		0		16	-53	6-79
HOOSIERLAND J GAYLORD HAPPY...	584732		3	10	***	0	24	-244	-.02	-13	-31	1	81.0	7		20	-60	6-79
HOOSIERLAND J MISTY PRINCE....	584734		2	19	13	11	27	-380	+.04	-14	-40	0		0		20	-75	6-79
HOOSIERLAND J PNJC CAPTAIN....	583002		2	10	***	30	18	-261	+.04	-9	-27	0		0		14	-60	6-79
HOOSIERLAND L A LIBERTYS BOB..	573760		3	11	***	0	31	-481	+.04	-19	-53	2	77.0	13		27	-160	6-79
HOOSIERLAND NICCIS L A JOE....	571413		2	18	7	0	32	-648	+.04	-27	-73	0		0		24	-198	6-79
HOOSIERLANDS LIBERTY NANCE....	575877		2	14	7	0	30	+152	-.11	-3	+5	1	75.0	10		25	-26	6-79
HOOSIERLANDS T CORPORAL JAY...	580429		2	10	***	0	24	+280	-.13	+1	+18	8	76.5	29	+.02	25	+21	6-79

REGISTRATION NAME OF BULL	NUMBER	AI STUD	NO. HRDS	NO. DTRS	% CUL	% RIP	RPT	PRODUCTION PD MILK	PD %	PD FAT	PD $$	TYPE NO. DTRS	AVG SCORE	RPT	PD TYPE	INDEX RPT	PT INDEX	DATE SMD.
HORNBACK FARM N GAYLORD.....	573349	7	109	309	12	17	92	+128	-.23	-16	-13	136	77.9	90	+1.48	91	-4	6-79
HORNBACK FARM PRINCE EXTRA....	586569	29	32	47	4	29	67	+951	.00	+45	+114	11	77.9	44	+1.99	61	+257	6-79
HOUSATONIC FARMS BILLY.....	565850		10	27	9	0	51	+216	-.08	+3	+17	13	75.3	42	-.36	49	+9	6-79
HOUSLEYS A F C FABULOUS.....	583200		1	12	***	17	20	+56	-.05	-2	+1	10	80.4	30	+1.55	22	+24	6-79
HOUSLEYS B BONUS.....	566929		4	38	11	0	40	-180	+.05	-4	-16	22	75.6	35	-.73	39	-64	6-79
HOUSLEYS C SATURN.....	590245		1	10	***	80	18	-302	+.05	-10	-31	8	75.5	27	+.30	20	-68	6-79
HOUSLEYS CHAMPION MODEL.....	579414		2	12	***	0	25	+114	+.07	+12	+22	1	75.0	7		20	+40	6-79
HOUSLEYS CHIEF JULIUS.....	563754	3	18	31	27	0	59	-361	.00	-17	-43	14	76.7	48	+.32	56	-92	6-79
HOUSLEYS DARI FAYVOR.....	580919	29	543	1944	15	18	99	+679	+.01	+33	+82	716	80.2	98	+4.05	98	+246	6-79
HOUSLEYS DARI LEADER.....	579137		2	22	**	0	27	-417	.00	-20	-50	19	77.5	43	+.12	31	-111	6-79
HOUSLEYS F S MILKMAN.....	573823		2	15	38	0	25	-381	+.02	-16	-43	12	76.3	35	-.37	27	-108	6-79
HOUSLEYS HAL MAGAR.....	575337		1	12	***	0	21	-82	-.02	-6	-13	12	78.3	32	+.29	24	-32	6-79
HOUSLEYS J BEAU.....	566928	19	36	93	15	0	80	-147	-.01	-8	-19	19	72.6	54	-2.22	74	-106	6-79
HOUSLEYS J BIMBO.....	574806	7	41	86	15	2	79	-611	+.23	-9	-48	45	77.7	74	+.38	78	-99	6-79
HOUSLEYS J BOBO.....	566927		3	18	15	0	30	-452	+.07	-15	-46	1	75.0	7		25	-148	6-79
HOUSLEYS J CHAMPION.....	558947	29	1247	7994	17	1	99	-95	+.07	+2	-3	3474	78.6	99	+2.10	99	+30	6-79
HOUSLEYS J NEDRO.....	574810		4	25	18	0	41	+344	+.03	+19	+45	15	75.5	44	-.45	42	+62	6-79
HOUSLEYS J SUPERIOR.....	553974		3	18	6	0	34	-270	-.07	-19	-40	7	78.3	37	-.41	35	-104	6-79
HOUSLEYS PRINCE BUGLER.....	579141		2	23	13	0	26	-174	-.01	-9	-22	22	73.6	45	-.90	31	-80	6-79
HOUSLEYS PRINCE HOLLANDER.....	579138		2	13	0	0	28	+95	-.03	+2	+8	0		0		21	+21	6-79
HOUSLEYS PRINCE SELECTO.....	583412	7	18	26	19	5	58	-589	+.15	-15	-54	13	77.6	46	+1.22	55	-91	6-79
HOUSLEYS R S FRED.....	586129		1	11	***	36	18	-670	+.05	-27	-74	0		0		13	-161	6-79
HOUSLEYS ROYAL MAVERICK.....	571485		1	21	6	0	23	-104	-.02	-7	-15	20	78.5	37	-.14	27	-48	6-79
HOUSLEYS SUCCESS MASTER.....	587889		1	14	29	0	21	+12	-.05	-4	-4	0		0		15	-4	6-79
HOUSLEYS TOP COMMANCHE.....	574594		3	10	***	0	27	-135	-.09	-15	-27	0		0		20	-49	6-79
HOWGLAD FARM V FAME JEWELER...	566437		4	12	30	0	30	-190	-.02	-11	-25	1	65.0	7		24	-105	6-79
HOWLAND MASTERS PRINCE ROYAL..	503253	25	11	16	***	0	48	-415	+.10	-11	-39	8	72.4	37	-1.25	45	-121	6-79
HOWMARS ROUGILLA GRANDEE.....	553933	3	19	43	21	0	58	-236	-.10	-20	-40	10	76.6	32	+.13	51	-89	6-79
HUGO C OF ROSE HILL.....	543227		7	13	***	0	38	-417	+.12	-9	-36	1	56.0	7		30	-163	6-79
HULLSIDE BONANZAS CHAMP.....	561127		5	25	13	4	35	+176	-.04	+5	+17	18	78.6	43	+1.60	37	+57	6-79
HULLWOOD MOHAWKS GLEN.....	551801		4	26	6	0	41	-91	-.06	-10	-18	4	72.8	23		36	-116	6-79
HUNTERDALE WISTARS LADDIE.....	548177		5	10	***	0	29	-15	-.10	-10	-14	2	81.0	13		25	-59	6-79
HUXMANS PRINCE PATRICT.....	587312		2	18	***	41	25	+411	-.07	+13	+41	8	75.6	30	+1.07	26	+92	6-79
HYCREST HORNETS LOREN.....	569061		5	17	25	0	36	-776	+.07	-31	-86	0		0		27	-193	6-79
I C ROSEWOOD ROYAL IRISHMAN...	536120	8	12	46	6	0	59	+732	-.22	+13	+60	22	66.4	45	-3.82	56	+10	6-79
IDACREST B ATLAS.....	527579	21	20	36	23	0	62	-511	+.20	-7	-39	2	70.5	14		50	-130	6-79
IDACREST B BOURBON.....	513903	21	13	22	**	0	51	-216	+.02	-8	-23	20	75.3	56	-.77	52	-79	6-79
IDACREST B CADET.....	540005	21	21	34	12	0	65	+235	+.12	+23	+43	3	71.3	20		54	+35	6-79
IDACREST B PHILLIBUSTER.....	533854		6	16	**	0	37	-15	+.06	+5	+6	5	70.4	23	-1.51	33	-41	6-79
IDACREST B PHYLIP.....	527578	21	52	123	14	0	84	-84	+.17	+12	+10	31	75.0	67	+.22	80	+11	6-79
IDACREST FAMES PHARACH.....	556807		6	36	6	0	49	-406	+.08	-12	-39	34	73.1	58	-1.52	51	-129	6-79
IDACREST FLASHS ACTOR.....	567274		5	13	***	0	33	+146	+.02	+9	+20	5	76.2	31	+.36	33	+34	6-79
IDEAL SUNSET T EMBLEM.....	551815		4	10	***	0	26	-414	-.02	-21	-51	3	79.0	17		24	-130	6-79
IDEAL-S CLOE-S STANDBEST.....	499670	11	15	30	**	0	57	+374	.00	+18	+45	0		0		43	+20	6-79
IDEAL-S LARGESS.....	469577	17	6	17	**	0	34	+207	+.13	+22	+40	29	74.8	43	-1.32	36	+32	6-79
IDEAL-S LEONA-S SUPREME.....	494700	11	17	26	14	0	55	-324	+.03	-13	-36	5	68.8	27	-1.77	48	-128	6-79
IDEAL-S MIMIR.....	489360	21	18	23	**	0	58	-40	+.03	+1	-1	22	67.9	48	-1.12	55	-44	6-79
IDEAL-S NETORIA S KING.....	490392	4	46	67	34	0	76	-263	+.25	+10	-3	19	72.2	45	-2.86	69	-90	6-79
IDEAL-S RADIANT.....	484367	9	13	25	8	0	55	-148	+.07	-1	-10	8	71.3	39	-1.72	51	-77	6-79
IDEAL-S SUSIE-S BEACON.....	472246	25	38	58	**	0	75	+169	-.04	+4	+15	5	76.8	26	-.06	63	+13	6-79
IDEAL-S TRIXIE-S LADDIE.....	499361	21	10	16	***	0	49	-258	+.06	-7	-24	2	76.0	14		40	-73	6-79
IDEALS ADDISON.....	561274		6	55	2	0	38	-421	.00	-20	-51	2	81.5	14		32	-125	6-79
IDEALS ANDREW.....	573323		3	45	11	13	30	-289	+.05	-9	-29	6	72.8	27	-.88	29	-92	6-79
IDEALS BARONET.....	542755		8	12	***	0	39	+21	-.02	-1	0	0		0		29	-58	6-79
IDEALS CALIPER.....	567732		10	21	11	0	46	-193	+.05	-5	-18	10	78.8	39	+.14	44	-47	6-79
IDEALS CALVIN.....	578688		6	30	5	5	42	-420	+.12	-9	-36	13	78.6	36	+1.31	41	-54	6-79
IDEALS CENTURION.....	543827		5	85	8	0	43	+70	-.06	-2	+2	38	73.5	41	-1.25	43	-42	6-79
IDEALS CHALLENGER.....	500172	21	41	83	**	0	80	-430	-.03	-23	-55	66	67.4	60	-2.92	75	-194	6-79
IDEALS CHARLEMAGNE.....	574509		34	64	29	0	75	+70	-.01	+2	+7	39	79.4	75	+2.55	75	+61	6-79
IDEALS CODY.....	540323		7	35	13	0	47	-428	-.19	-37	-73	4	78.5	23		41	-166	6-79
IDEALS CRAIG.....	552230		6	27	4	0	47	-522	+.14	-12	-46	15	73.3	36	-2.46	44	-166	6-79
IDEALS DOTS STANDBEST.....	524247		5	95	19	0	39	+159	-.06	+2	+12	95	75.0	48	-.49	42	-3	6-79
IDEALS ETZEL.....	528134		10	17	**	0	50	+38	+.12	+13	+19	9	72.3	39	-1.99	47	-27	6-79
IDEALS FACTOR.....	559319	29	21	67	14	0	65	-290	-.01	-15	-36	42	80.6	67	+.26	66	-80	6-79
IDEALS FANCIFUL.....	577655		4	23	12	0	31	-383	+.02	-16	-43	1	78.0	7		25	-102	6-79
IDEALS FANFARE.....	570321		8	13	0	0	42	-74	-.05	-8	-15	9	80.0	42	+.27	42	-37	6-79
IDEALS FRANK.....	540198		26	156	8	0	74	-338	.00	-16	-40	114	78.6	61	-.50	71	-106	6-79
IDEALS GALAHAD.....	556731		5	20	18	0	40	-388	-.04	-22	-51	14	76.6	41	-.72	40	-133	6-79
IDEALS GALLANT.....	473089	21	33	50	**	0	74	+91	-.17	-12	-10	34	73.7	62	-.41	71	-44	6-79
IDEALS GALLANTS SATELLITE.....	536919	5	8	12	10	0	40	-9	+.05	+4	+5	0		0		30	-25	6-79
IDEALS HERO.....	567030		12	26	12	0	54	-321	+.09	-7	-28	13	77.2	48	-.24	53	-76	6-79
IDEALS IMPERIAL.....	542756		7	60	10	0	48	-48	+.14	+11	+11	2	77.5	14		39	-7	6-79
IDEALS JANS SUPERIOR.....	523717	3	100	156	16	0	89	-221	+.08	-3	-17	42	74.6	77	-1.67	86	-89	6-79
IDEALS JOSIAH.....	535905	40	120	163	7	0	90	+38	-.15	-12	-13	27	73.3	68	-1.40	85	-75	6-79
IDEALS KRAFT.....	553647		9	36	9	0	48	-334	+.06	-10	-33	24	81.7	46	+.72	47	-61	6-79
IDEALS LEANDER.....	550940	44	11	36	**	0	57	-617	+.31	-2	-39	32	76.8	45	-.50	54	-104	6-79
IDEALS LIONEL.....	576224		10	46	26	3	46	-411	+.09	-11	-38	0		0		34	-102	6-79
IDEALS LUMINARY.....	533312	3	62	182	23	0	86	-309	+.01	-14	-36	59	73.0	63	-.88	80	-107	6-79
IDEALS MAGNATE.....	535665		6	22	19	0	40	-191	+.17	+6	-4	0		0		30	-76	6-79
IDEALS MARK.....	534920		6	14	***	0	37	+27	+.03	+4	+7	8	78.1	29	-1.31	35	-34	6-79
IDEALS MAYBELLAS SUPERIOR.....	538499		10	26	0	0	51	-345	+.12	-6	-28	12	74.0	38	-2.64	47	-135	6-79
IDEALS MENTOR.....	551596		9	20	0	0	49	-223	+.07	-4	-18	10	74.2	38	-2.02	47	-100	6-79
IDEALS MIRIAMS ADMIRAL.....	520328	5	17	27	**	0	59	-185	+.06	-3	-15	4	65.0	18		49	-91	6-79
IDEALS MIRIAMS ADVANCER.....	500314	3	27	38	**	0	69	+282	+.02	+15	+36	3	73.0	15		56	+83	6-79
IDEALS MIRIAMS MAXIMAL.....	504702	3	49	98	**	0	83	+453	+.01	+22	+55	9	75.8	40	-.92	72	+70	6-79
IDEALS NANETTES SUPERIOR.....	526551	3	182	336	18	0	94	-300	+.14	-2	-20	77	74.1	85	-1.25	92	-85	6-79
IDEALS NARRATOR.....	540322	40	75	107	15	0	85	-287	-.04	-17	-39	20	72.7	61	-2.55	79	-153	6-79
IDEALS NINSUPER.....	532695		27	68	21	0	70	+144	+.03	+10	+21	59	77.1	64	-1.08	68	+1	6-79
IDEALS NORCROSS.....	560873		4	30	47	0	34	-590	-.01	-29	-72	0		0		26	-187	6-79
IDEALS NORLAND.....	565346		3	24	31	0	31	-569	+.08	-20	-59	1	56.0	7		25	-168	6-79
IDEALS ORLANDO.....	527696		10	15	**	0	46	-100	+.02	-3	-10	7	69.6	33	-2.56	43	-96	6-79
IDEALS ORPHEUS.....	527535		11	23	25	0	50	-41	-.02	-4	-8	14	75.8	43	-1.89	48	-76	6-79
IDEALS PARAMOUNT.....	538680		6	34	13	0	44	+178	+.06	+14	+28	27	76.3	46	-1.35	45	+8	6-79
IDEALS PATTYS SUPERIOR.....	522908	15	316	1343	18	0	98	+95	-.09	-4	+1	150	75.8	87	-.93	95	-37	6-79
IDEALS PEARL KING.....	469581	8	25	123	6	0	78	-207	+.13	+2	-10	25	72.5	57	-2.45	73	-94	6-79
IDEALS PRINCE LEE.....	543631		5	53	24	0	34	-464	+.01	-21	-54	0		0		26	-153	6-79
IDEALS SAGE.....	532700		13	22	6	0	55	-273	-.12	-24	-47	5	66.2	28	-3.45	48	-191	6-79
IDEALS SAMUEL.....	563125		5	19	33	0	36	-315	+.01	-14	-37	11	80.4	34	-.07	35	-88	6-79
IDEALS SARGON.....	500169	3	64	106	**	0	85	+397	+.03	+22	+52	26	70.4	64	-3.36	80	+4	6-79
IDEALS SATURN.....	547620		6	19	8	0	45	+79	+.10	+13	+21	12	75.1	42	-1.50	44	-10	6-79

REGISTRATION NAME OF BULL	NUMBER	AI STUD	PRODUCTION NO. HRDS	NO. DTRS	% CUL	% RIP	RPT	PD MILK	PD %	PD FAT	PD $$	TYPE NO. DTRS	AVG SCORE	RPT	PD TYPE	INDEX RPT	PT INDEX	DATE SMD.
IDEALS SHERIFF	579732		1	14	***	14	20	+59	-.01	+2	+6	0		0		15	-14	6-79
IDEALS SHIRMAN	500170	21	29	39	**	0	71	+142	-.11	-4	+3	46	67.4	51	-.51	66	-21	6-79
IDEALS SIGNET	543826		11	38	18	0	49	-342	+.14	-4	-25	18	70.6	47	-1.83	49	-109	6-79
IDEALS SOLOMON	568834		5	14	8	0	35	+37	+.07	+8	+12	7	82.7	26	+.89	32	+31	6-79
IDEALS SOVEREIGN	579615		14	61	29	0	55	-515	-.01	-25	-62	8	77.6	40	+.75	51	-119	6-79
IDEALS SUPERB	518456	21	21	26	**	0	61	+397	-.04	+15	+43	6	70.0	30	-1.93	53	+22	6-79
IDEALS SUPEREGO	570480		1	39	38	5	24	+9	-.07	-6	-7	0		0		18	-47	6-79
IDEALS SUPERLINE	473225	9	31	96	**	0	78	-38	+.01	-1	-4	64	75.0	69	-.67	76	-38	6-79
IDEALS SUPERMAN	543626		7	13	***	0	39	-550	+.10	-17	-54	5	68.8	28	-3.01	36	-195	6-79
IDEALS SUPPORT	532694		8	11	**	0	39	-140	+.25	+16	+12	13	69.5	44	-3.87	41	-85	6-79
IDEALS SURETY	575641		8	12	***	0	40	-692	-.07	-39	-91	3	76.0	19		35	-209	6-79
IDEALS SUSIES JANUS	535663	11	9	16	**	0	41	+497	-.03	+21	+56	1	83.0	10		33	+62	6-79
IDEALS TAURUS	543628		7	13	***	0	36	-198	+.04	-6	-19	11	72.7	39	-2.13	37	-105	6-79
IDEALS TEMPLAR	533761	40	22	24	14	0	57	-121	-.04	-9	-19	1	82.0	7		44	-64	6-79
IDEALS TETON	532698		42	148	12	0	79	-661	+.15	-18	-62	127	79.7	75	-.49	78	-149	6-79
IDEALS TILDAS SUPERIOR	526592	29	181	765	16	0	95	+47	+.29	+29	+40	230	70.1	86	-2.39	93	+5	6-79
IDEALS TRILLON	546724		9	51	27	0	54	-284	-.04	-17	-39	29	82.7	63	+1.73	56	-48	6-79
IDEALS TRION	540197		31	144	19	0	71	-315	+.04	-11	-33	100	78.2	68	+.90	70	-57	6-79
IDEALS TRISUPER	527534	40	414	895	23	0	98	-296	.00	-14	-35	284	76.7	94	-.10	97	-87	6-79
IDEALS TROJAN	538681		8	15	**	0	41	-141	.00	-7	-17	15	74.9	40	-3.42	41	-132	6-79
IDEALS WILCON	504493	16	10	16	**	0	42	-130	-.10	-15	-27	2	60.0	13		35	-166	6-79
IDEALS WINSLOW	552158		4	20	16	0	31	-173	-.04	-12	-26	3	77.0	20		28	-101	6-79
IDEALS WISDOM	543625		7	12	***	0	38	-21	+.12	+10	+12	3	76.7	17		33	-19	6-79
IDEALS WIZARD	474044	21	26	40	**	0	69	-403	-.01	-20	-49	30	67.5	56	-2.34	66	-169	6-79
ILLETA SAMPSON OF WALNUT MANOR	584167		2	13	0	0	26	-103	+.05	0	-6	11	74.2	31	+.33	27	-19	6-79
IMIG FARMS C SUGARFOOT	583715		1	27	7	0	23	-240	+.05	-7	-23	10	76.0	29	+.41	25	-50	6-79
IMIG FARMS D BUTTERBOY	566674		3	21	**	0	36	-473	+.07	-16	-48	9	78.2	37	-.47	36	-121	6-79
IMIG FARMS FAMES BEOWOLF	576917		2	18	0	0	26	-99	+.03	-2	-8	13	77.4	31	-.84	28	-52	6-79
IMIG FARMS HALS KING	580690		2	28	11	0	35	-74	-.01	-4	-10	10	74.2	29	+.03	33	-33	6-79
IMIG FARMS NANCE BOULDER	571743		2	39	12	0	34	+87	-.04	0	+5	19	80.4	40	+.54	36	+8	6-79
IMIG FARMS VERN FEAT	575810		4	18	14	0	32	-385	+.10	-9	-34	15	72.5	41	-1.25	34	-113	6-79
IMPERIAL ROYAL MAN	582693		2	27	4	0	26	-203	-.03	-12	-27	25	75.6	36	-.39	28	-78	6-79
INDEPENDENT OF THE OAKS FARM	475057	21	13	19	**	0	53	+315	+.02	+17	+40	6	73.5	28	-1.96	46	+17	6-79
INNISFREE KING-S PETER	471151	16	18	32	10	0	62	-243	+.14	+1	-13	22	75.3	60	-.08	62	-43	6-79
IOLA YOGAS DUKE	574622		3	15	7	0	34	-533	+.10	-16	-52	0		0		26	-148	6-79
IOLAS TONYS LUCKY	586888		3	12	20	0	22	-474	+.05	-18	-51	0		0		16	-146	6-79
IRIS J K IKE	579338		1	32	13	0	24	+111	+.02	+7	+16	0		0		18	+24	6-79
J & F HOMESTEAD CLYDE	585516		1	12	***	42	19	+550	-.11	+15	+52	0		0		14	+99	6-79
J MAR NELL DARI KING	576385		2	26	5	0	28	-47	.00	-2	-5	23	76.0	39	+.27	31	-19	6-79
J MAR NELL R L D VANGUARD	581357		2	12	18	0	24	-205	.00	-10	-25	9	77.3	31	+.47	26	-52	6-79
JACKSONS DARINOST WARRIOR	583067		2	10	***	38	23	+215	+.03	+13	+29	7	78.0	26	+.72	24	+60	6-79
JAKE OF WALNUT MANOR	558817		3	24	4	0	29	+215	+.08	+18	+36	21	77.5	43	-.31	33	+48	6-79
JAMAICA BILLYS GIANT	576911		6	10	***	0	31	-359	-.03	-20	-47	2	76.5	16		27	-117	6-79
JAMAICA MOSES	577031		3	23	26	0	34	-131	+.05	-2	-10	2	78.0	14		29	-43	6-79
JANDE BUTTERFAT NOBLE	531533		5	26	5	0	43	-138	+.07	0	-8	20	75.6	47	-1.93	44	-78	6-79
JANDE PENNYS FAME	563346		4	34	19	0	37	-118	.00	-6	-15	13	76.4	34	-.42	36	-54	6-79
JANKAY LUCY LANCER	580591		1	10	**	0	16	-733	+.05	-30	-82	0		0		12	-193	6-79
JAY CREEK NANCES CHRISTOPHER	576519		1	11	***	0	21	-76	.00	-4	-10	0		0		16	-60	6-79
JEFFERY OF BONNIE BLINK	533102		8	16	17	0	45	-344	+.07	-10	-33	3	74.7	23		39	-91	6-79
JENSGOLDEN VALOR ACE KACEY	586527		1	17	0	31	21	+749	+.04	+39	+94	2	78.5	13		19	+177	6-79
JO BE DUDES BUTTERFAT	547838		5	21	11	0	38	-658	+.15	-18	-62	3	70.3	21		34	-185	6-79
JO BE DUDES CYRIL	501066	21	13	29	**	0	58	+94	+.01	+5	+12	11	75.6	44	-.35	54	0	6-79
JO BE HALLMARKS JAY	561963		4	19	6	0	29	-625	+.12	-19	-61	1	75.0	7		23	-186	6-79
JO BE MATCHERS PHILLIP	521494		8	19	**	0	46	-23	+.02	+1	0	16	73.8	53	-1.75	48	-58	6-79
JO JO HERO FORWARD	582370		1	12	25	0	21	+35	-.03	-1	+1	0		0		16	-5	6-79
JOHN OF WALNUT MANOR	558818		4	34	28	0	32	-123	-.10	-15	-26	23	71.8	36	-2.73	33	-133	6-79
JOHN PLAIN MALANAS QUEN	557875		12	31	13	0	56	-366	+.12	-7	-31	3	70.0	19		46	-104	6-79
JOHN PLAIN VIKINGS DICK	543474		6	15	7	0	33	-859	-.03	-43	-106	0		0		24	-233	6-79
JOHN PLAIN VIKINGS QUEN	544495		8	22	13	0	46	-408	+.12	-9	-36	6	70.0	31	-1.83	42	-129	6-79
JOHN PLAIN VIKINGS TIM	539730		5	54	**	0	36	-72	+.05	+1	-3	29	75.4	44	-.34	38	-29	6-79
JOLUDI MEMORY BONANZA	571067		1	28	**	0	24	-166	-.01	-9	-21	4	78.3	22		23	-46	6-79
JOY HILL C VICEROY	562258		5	30	5	0	44	-211	+.10	-1	-14	9	78.4	36	-.68	42	-59	6-79
JUELAND SOLAYAS DEFENDER	571728		1	15	**	0	22	-190	+.04	-5	-18	3	75.7	17		20	-83	6-79
JUL MAR S CHARMER	579232		2	17	6	0	26	+155	-.04	+4	+14	12	76.8	31	-.96	27	-10	6-79
K NAOMIS VIRGELS TRAVELER	550511		5	17	20	0	40	-388	+.05	-14	-41	9	80.8	43	-.35	40	-104	6-79
KA WA ANGELO	522668		5	40	**	0	44	-215	.00	-10	-26	34	75.8	38	-1.38	43	-99	6-79
KAJO MILLIES CORPORAL	582225		1	12	17	0	21	+209	-.07	+3	+16	0		0		16	+25	6-79
KAMPLANDS BUTTERFINGER SAM	533842	4	4	13	23	0	34	-20	-.12	-12	-17	1	77.0	7		27	-71	6-79
KAMPLANDS FLASHS MAJOR	550326		3	11	20	0	25	-208	+.05	-5	-19	5	77.6	31	+.67	27	-35	6-79
KAY LON FREDAS FABRON	559412		4	16	**	0	30	-598	+.12	-18	-58	1	75.0	7		24	-170	6-79
KEDORIAS BILLYS PRINCE	575884		1	19	31	0	21	-22	-.01	-2	-4	0		0		16	-34	6-79
KEDORIAS NANCE KING	569266		1	27	17	0	23	+174	-.03	+5	+17	10	71.4	30	-1.62	25	-22	6-79
KELLOGG CHIEFS BILLY	577980	7	64	133	14	57	84	+734	-.03	+32	+84	14	75.5	52	-.14	76	+147	6-79
KELLOGG CHIEFS BILLYBOY	579653		2	13	***	0	23	-156	-.05	-12	-25	0		0		17	-74	6-79
KELLOGG CHIEFS MARTIN	585398	29	31	53	10	11	73	+935	-.19	+25	+87	17	74.4	56	-.23	69	+151	6-79
KELLOGG CONVENTION MICH	583895		7	14	17	0	42	+122	+.09	+14	+25	7	81.3	34	+1.92	40	+81	6-79
KELLOGG CORPORALS TILL	587498		5	22	12	14	36	+804	-.09	+29	+85	6	74.5	27	-.49	34	+139	6-79
KELLOGG ELDORADO SAM	587499	29	7	10	***	90	28	+474	-.11	+12	+43	0		0		21	+51	6-79
KELLOGG EMORYS BON	587601		4	21	27	48	34	+712	-.10	+24	+73	10	73.1	40	-1.33	35	+96	6-79
KELLOGG EMORYS LYNN	583892		3	18	31	0	24	+313	-.08	+7	+27	1	78.0	10		21	+13	6-79
KELLOGG EMPORER CHIEF	576490		13	26	17	0	57	+484	-.03	+20	+54	15	79.1	53	+.61	56	+106	6-79
KELLOGG EVYS EMORY	582176		6	18	8	13	35	+83	-.03	+1	+6	9	74.6	32	-1.39	34	-37	6-79
KELLOGG JEFF	569182		5	12	***	0	34	+69	-.08	-4	-1	7	77.9	38	-1.09	35	-44	6-79
KELLOGG LINDYS PRINCE	577979		4	22	6	0	34	-592	+.09	-20	-61	1	75.0	7		27	-142	6-79
KELLOGG MINNIES CHOICE	580204	3	306	799	14	73	96	+1488	-.14	+55	+158	125	75.4	88	+.96	94	+319	6-79
KELLOGG NANCES CHEER	576489	7	16	46	22	16	61	+766	-.14	+22	+74	22	74.9	54	-.64	59	+114	6-79
KELLOGG NANCES PRINCE	579650	40	151	406	17	21	93	+1230	-.08	+50	+137	105	76.6	86	+1.55	92	+291	6-79
KELLOGG SATURN GENE	587539		4	13	***	77	29	+396	-.04	+15	+43	2	79.0	14		25	+96	6-79
KELLOGG WINSTONS JOE	588732		1	12	***	92	15	+300	+.02	+16	+38	0		0		11	+73	6-79
KELLOGG WISTAR MAVERICK	581845	7	19	29	8	4	62	+273	-.10	+3	+20	8	76.5	37	+.99	56	+49	6-79
KELLOGGS CANDY PRINCE	579294		6	38	32	0	52	-140	+.11	+3	-4	8	75.0	37	+.07	48	-22	6-79
KELLOGGS DENDEL ORCHARD	580863		2	18	17	0	31	+295	-.05	+9	+29	17	76.3	42	+.56	34	+56	6-79
KELLOGGS T C CHIEF	579293	7	24	27	20	42	61	+619	-.15	+14	+55	8	78.0	41	-.43	56	+82	6-79
KELSOS CORPORALS GUARD	586429		3	28	30	21	29	+659	-.25	+6	+47	1	81.0	7		23	+78	6-79
KELSOS FALCONS NUGGET	583751		2	12	20	8	24	-59	-.01	-4	-9	7	82.3	27	+1.36	25	+1	6-79
KELSOS SUPREMES CHALLENGER	576302		1	11	9	0	21	-233	+.04	-7	-23	10	77.9	31	-.72	23	-77	6-79
KELSOS WINNING FLASH	580274		2	10	30	0	24	+87	+.04	+8	+15	7	81.1	28	+.30	25	+23	6-79
KENMAX APACHES LOT	508182	11	15	32	**	0	56	-334	+.05	-11	-34	4	67.0	23		47	-127	6-79
KENMAX PASQUALES LOLLIPOP	532564	11	18	37	**	0	63	+126	+.03	+9	+19	8	75.4	36	-.75	56	+4	6-79
KENMIR MELBA C CRUSADER	578982		6	17	46	7	33	-183	-.03	-11	-25	7	80.3	26	+.78	32	-45	6-79

REGISTRATION NAME OF BULL	NUMBER	AI STUD	NO. HRDS	NO. DTRS	% CUL	% RIP	PRODUCTION RPT	PD MILK	PD %	PD FAT	PD $$	TYPE NO. DTRS	AVG SCORE	RPT	PD TYPE	INDEX RPT	PT INDEX	DATE SMD.
KENMON BIRDIES SUPREME.....	584256		1	11	***	55	15	-120	.00	-6	-15	0		0		11	-56	6-79
KENMON DICTATOR.....	576059		5	33	19	0	40	+389	-.02	+16	+44	26	76.2	44	+.55	41	+84	6-79
KENNERSLEY MELMAX.....	542202		11	13	***	0	43	-260	+.05	-8	-26	1	75.0	7		34	-73	6-79
KEREST PREDICTORS DAVEY.....	539714		12	98	19	0	69	-70	-.01	-4	-9	57	76.0	63	-.10	67	-35	6-79
KEREST VALOR.....	519863		6	17	8	0	43	-374	+.05	-13	-39	9	74.8	39	-1.16	42	-119	6-79
KERR HILL FAMES IDAHO.....	562979		5	24	7	0	44	+153	+.03	+10	+22	6	83.7	37	+.79	42	+47	6-79
KERR HILL NANCES LANGMORE.....	569910		6	14	0	0	38	-106	+.04	-1	-8	5	78.2	33	+.66	36	-14	6-79
KEYSTONE LU LUS PRINCE.....	579831		2	11	20	0	25	-39	-.02	-4	-7	5	76.2	28	+.76	25	-11	6-79
KEYSTONE MAESTROS OTIS.....	581893		2	12	25	0	29	+367	-.09	+9	+33	8	77.9	35	+.83	31	+71	6-79
KEYSTONE NEPTUNES OSCAR.....	575536		1	10	50	0	19	-274	+.07	-7	-25	7	72.0	27	-1.95	21	-112	6-79
KILMAC FERNS PEERLESS.....	509817	9	7	12	***	0	37	+372	-.15	+3	+26	6	73.3	30	-.91	35	+14	6-79
KILMAC ZENITH.....	494007	9	14	24	**	0	58	+298	-.12	+3	+21	11	73.7	37	-.05	53	+26	6-79
KIMBERTON B P B TOPPER.....	576334		5	12	27	0	31	-391	-.02	-20	-49	2	82.0	16		27	-98	6-79
KIMBERTON CHAMPION REX.....	583221		1	10	60	0	18	-581	+.05	-23	-64	0		0		13	-121	6-79
KIMBERTON CHUCK.....	547628		5	30	4	0	36	-408	+.10	-10	-37	11	78.7	35	-.22	36	-93	6-79
KIMBERTON MAESTRO ELMAR.....	584158		1	10	***	0	19	-227	-.07	-17	-35	0		0		15	-96	6-79
KING HALS ROYAL FLASH.....	572564		4	10	**	0	31	-126	+.17	+10	+5	2	80.5	17		28	+5	6-79
KINGENDALE B VALOR.....	573131		1	24	9	4	23	+195	+.07	+16	+32	0		0		17	+56	6-79
KINGENDALE DUKES LOYAL.....	536156		7	20	0	0	46	-546	+.09	-18	-55	1	76.0	7		36	-175	6-79
KINGENDALE JOLLY LOUIS.....	554068		8	30	11	0	50	-250	+.05	-7	-24	17	76.3	40	-1.30	48	-93	6-79
KINGENDALE LEVITY-S EASTERN...	492910	2	10	14	**	0	47	-132	+.01	-5	-14	12	75.7	42	-1.00	46	-67	6-79
KITTYS GRAND TOTAL.....	580700		1	15	**	0	22	-149	+.02	-5	-15	0		0		16	-37	6-79
KLEINPETER FARMS DARI CHIEF...	576033		2	15	8	0	26	-34	-.05	-6	-10	0		0		20	-14	6-79
KLEINPETER FARMS DARIBOY.....	578843		2	10	**	0	24	+208	-.06	+4	+17	1	80.0	7		20	+38	6-79
KLEINPETER FARMS DARIMASTER...	573613		1	33	**	0	24	-145	-.01	-8	-19	0		0		18	-52	6-79
KLEINPETER FARMS DARIMOST.....	573612		1	25	8	0	24	+16	-.03	-2	-2	0		0		18	-6	6-79
KLEINPETER FARMS FOR ADVANCER.	586443		1	16	***	38	21	+61	-.08	-5	-3	0		0		16	-8	6-79
KLEINPETER FARMS FOR FUTURE...	585135	8	4	10	***	17	26	+56	+.03	+5	+10	0		0		19	+3	6-79
KLEINPETER FARMS IOLAS WARRIOR	582247		3	21	9	8	28	-111	+.04	-2	-9	0		0		21	-64	6-79
KLEINPETER FARMS ONITA HERMIT.	552353		5	14	***	0	36	-500	+.11	-14	-48	11	72.6	31	-2.33	35	-165	6-79
KLEINPETER FARMS V PEFR.....	559575		3	27	11	0	30	-445	+.06	-16	-47	21	73.8	36	-1.95	31	-154	6-79
KLEINPETER FARMS W CHARMER....	568545		3	12	***	0	29	-104	+.03	-2	-9	1	76.0	7		23	-41	6-79
KLONDIKE CHIEFMOST.....	522820		11	30	**	0	52	-12	-.02	-2	-3	11	75.9	36	-2.26	48	-76	6-79
KLONDIKE DUQUESNE.....	546200		7	13	9	0	39	+29	+.05	+6	+9	3	77.3	22		35	-50	6-79
KLONDIKE JOLLY AIM.....	551759		13	23	0	0	54	-492	+.14	-11	-43	7	76.3	35	-.62	49	-115	6-79
KLONDIKE JOLLY SIGNAL.....	551761		12	17	14	0	49	-460	+.14	-9	-39	5	78.0	33	-.40	45	-101	6-79
KLONDIKE NANCES ROYAL.....	565272		6	17	7	0	41	-143	-.04	-10	-21	12	72.1	37	-2.44	40	-116	6-79
KLONDIKE NANCES ZORO.....	567862		3	18	0	0	29	+99	-.04	+1	+7	5	74.0	22	+.02	27	0	6-79
KLONDIKE ROMULUS REX.....	554268		9	13	0	0	41	-389	-.03	-21	-50	3	78.3	20		36	-149	6-79
KNEIPP SPRING NANCYS BONANZA..	553359		3	13	0	0	29	-308	+.05	-10	-31	10	77.9	33	-.41	30	-86	6-79
KNEIPP SPRING NANCYS DUKE.....	545166		15	16	8	0	49	-358	+.16	-3	-25	8	72.8	39	-1.97	47	-112	6-79
KNIGHT FARMS BUTTERFAT BERT...	582717		4	11	***	14	28	-309	+.03	-12	-34	0		0		21	-93	6-79
KNIGHTONGALE BRILLIANT GOLD...	561993		3	15	15	0	29	-59	+.08	+5	+3	9	70.2	28	-.23	29	-15	6-79
KNOCKFIERNAS BUTTERFAT MAYKING	537462		5	10	***	0	29	-619	.00	-29	-74	0		0		22	-177	6-79
KOKOSING FLASHY M C.....	578132		10	35	12	3	52	-286	+.02	-12	-32	18	79.4	46	+1.74	51	-36	6-79
KOKOSINGS CANDYS WISTAR.....	583822	1	32	81	19	6	76	+517	+.05	+29	+68	33	77.5	65	+1.44	73	+153	6-79
KOKOSINGS FLASHY SUN.....	579443		1	11	0	0	20	-144	+.02	-5	-15	0		0		15	-32	6-79
KOKOSINGS G B ROSS.....	574772		2	44	13	0	32	-37	+.03	+1	-1	46	75.0	39	-.31	34	-24	6-79
KOKOSINGS GOLDEN BONANZA.....	562943		4	22	20	0	33	+120	-.03	+3	+11	17	75.9	43	+.23	35	+12	6-79
KOKOSINGS GOLDEN BOY.....	570421		2	20	25	0	25	+51	+.03	+5	+9	11	80.0	31	+.58	27	+18	6-79
KOKOSINGS KOJAK.....	588152		2	17	***	35	25	+298	-.07	+7	+27	0		0		19	+57	6-79
KOKOSINGS ROYAL HORNET.....	569513		3	18	36	0	32	-365	+.03	-15	-41	15	73.1	33	-1.15	32	-123	6-79
KUHTZDALE CARRIES NANCE.....	585187		3	20	***	17	31	+306	-.11	+4	+23	0		0		23	+50	6-79
KUHTZDALE CUTIES ROYAL.....	578318		1	22	10	0	23	+67	.00	+3	+8	9	76.8	28	-1.51	25	-36	6-79
KUHTZDALE JOLLY VAL.....	569392		4	18	56	0	31	-706	+.12	-23	-71	5	77.4	23	-1.19	29	-184	6-79
KUHTZDALE JOSIES HERMES.....	587504		1	12	17	0	20	+225	-.04	+7	+22	0		0		15	+17	6-79
KUHTZDALE LOLAS ROYAL.....	582063		5	13	17	0	36	+244	+.02	+13	+31	1	72.0	7		29	+13	6-79
KUHTZDALE MISTER CHIPS.....	557787		4	21	**	0	39	-716	+.01	-33	-85	16	74.6	43	-2.86	40	-251	6-79
KUHTZDALE NANCE CAVALIER.....	576527		3	11	10	0	26	-35	-.03	-4	-7	1	76.0	7		21	-37	6-79
KUHTZDALE PHAROAHS PRINCE.....	574255		2	11	***	0	27	+93	+.02	+6	+13	7	80.4	26	-.85	26	-10	6-79
KUHTZDALE SALLYS LEADER.....	585186		3	21	16	5	26	+272	+.02	+15	+35	0		0		20	+74	6-79
LA DONNA FARM FORE RALPH.....	582175		1	21	21	10	22	-79	+.03	-1	-6	1	78.0	7		18	-43	6-79
LADY AUGUSTA IDEAL-S RAIDER...	465262	29	88	125	**	0	87	+331	-.04	+12	+35	24	74.7	66	+.24	82	+59	6-79
LADY GRACES STEADFAST TUDOR...	499861	7	29	85	**	0	78	-113	+.01	-4	-12	15	72.5	51	-.86	71	-59	6-79
LAGRACARMEL BONANZA RICHARD...	559912		3	23	0	0	31	+211	-.06	+4	+18	1	84.0	7		25	+3	6-79
LAGREEN PHIL DISPATCH.....	575732		1	11	***	33	19	-86	+.03	-1	-6	3	77.7	19		19	0	6-79
LAGREEN VI CORPORAL.....	561995		3	14	14	0	34	-363	+.06	-12	-37	5	74.4	22	-.94	31	-110	6-79
LAKE LOUISE BIG HEART.....	578069		12	18	31	19	46	-192	-.08	-16	-32	4	79.3	28		41	-96	6-79
LAKE LOUISE CEDARS CHEYENNE...	542902	1	12	12	9	0	44	-260	+.03	-10	-28	4	75.0	27		40	-88	6-79
LAKE LOUISE CEDARS COUNT.....	533943		17	63	12	0	65	-481	.00	-23	-58	54	80.1	64	-1.13	65	-156	6-79
LAKE LOUISE CORAS TRAVELER....	522488		9	12	**	0	44	+172	+.14	+21	+37	11	79.4	48	+.16	45	+62	6-79
LAKE LOUISE CORONATION PRINCE.	529812	15	131	353	17	0	93	-92	+.16	+10	+7	54	75.8	73	-2.14	88	-53	6-79
LAKE LOUISE DENISES HOLLISTON.	540488		8	31	30	0	44	-59	+.12	+8	+7	19	75.7	42	-1.41	43	-36	6-79
LAKE LOUISE DENISES KENYON....	551176		4	12	9	0	32	-377	+.08	-11	-36	10	79.5	30	-.15	31	-90	6-79
LAKE LOUISE DENISES TRAVELER..	556406	3	41	52	26	0	75	-457	+.30	+5	-21	18	74.0	60	-1.53	71	-93	6-79
LAKE LOUISE EVAS ENTERPRISE...	566877		3	10	***	0	31	-560	+.13	-15	-52	7	76.1	28	-1.17	31	-146	6-79
LAKE LOUISE FORTUNES VALIANT..	568808		7	20	25	0	44	+395	+.21	+39	+73	4	79.5	28		40	+136	6-79
LAKE LOUISE JEWELS JERICHO....	573286		2	11	18	0	25	-223	+.03	-8	-23	1	83.0	7		21	-71	6-79
LAKE LOUISE KING OF HEARTS....	582305	14	52	113	15	11	82	+390	-.19	0	+23	50	77.3	78	+1.69	81	+72	6-79
LAKE LOUISE KINGS AMBITION....	518410	25	17	26	25	0	58	-288	+.12	-3	-21	11	72.6	43	-1.27	54	-87	6-79
LAKE LOUISE KINGS BUTTERGOLD..	537314		5	11	***	0	32	-230	-.06	-16	-34	7	75.6	32	+.34	32	-73	6-79
LAKE LOUISE KINGS HERCULES....	543211	25	29	46	23	0	71	-706	+.20	-16	-62	2	70.5	14		57	-161	6-79
LAKE LOUISE KINGS NORLEMAN....	506916	14	94	200	16	0	90	+275	-.09	+4	+21	82	77.0	83	-.29	88	+20	6-79
LAKE LOUISE KINGS PIONEER.....	540953		7	18	9	0	48	-427	-.01	-21	-52	2	72.5	17		41	-134	6-79
LAKE LOUISE KINGS RELIABLE....	511672	15	7	31	14	0	44	-192	-.03	-12	-27	24	77.4	43	-.40	44	-77	6-79
LAKE LOUISE KINGS RELIANT.....	529815		7	10	0	0	38	-134	-.01	-7	-17	6	81.2	37	+.20	37	-43	6-79
LAKE LOUISE KINGS ROYAL.....	522833	25	31	57	8	0	75	-202	+.09	-1	-13	7	74.7	37	-.33	65	-49	6-79
LAKE LOUISE KINGS STEADFAST...	538590		28	113	2	0	73	-351	+.03	-14	-39	93	77.8	70	+.02	72	-90	6-79
LAKE LOUISE KINGS WHITTLER....	543212		9	27	5	0	51	-78	.00	-4	-10	20	72.1	38	-2.00	48	-83	6-79
LAKE LOUISE NOBLE FLASH.....	569590		7	14	8	0	42	-97	-.10	-14	-24	5	77.0	29	-.65	39	-77	6-79
LAKE LOUISE OTHELLAS CHIEF....	583889		2	36	5	27	35	+414	-.02	+18	+48	0		0		26	+98	6-79
LAKE LOUISE PATSYS PRINCE.....	549336	13	146	677	10	7	95	+240	-.01	+10	+27	335	78.0	94	+1.08	95	+65	6-79
LAKE LOUISE PAWNEE.....	553356		21	33	4	0	67	+329	+.13	+28	+55	21	75.0	58	-.89	65	+72	6-79
LAKE LOUISE PENN DEL.....	550104		8	28	9	0	52	-323	+.06	-10	-32	14	80.8	45	-.39	50	-87	6-79
LAKE LOUISE QUEENIES BLAZE....	543210		23	165	9	0	71	-360	+.15	-4	-26	118	76.3	58	+.56	68	-53	6-79
LAKE LOUISE ROSE HOLLISTAR....	506918	4	105	224	8	0	92	-162	+.16	+7	-1	90	74.6	81	-1.64	89	-56	6-79
LAKE LOUISE ROSE VALENCIAN....	506917	13	162	531	11	0	95	+14	+.05	+5	+7	203	75.2	92	-1.20	94	-30	6-79
LAKE LOUISE ROYAL LANCER.....	529811	11	8	32	0	0	52	-240	+.16	+3	-10	24	74.7	48	-2.17	51	-88	6-79
LAKE LOUISE ROYAL SUPERB.....	517838	15	87	165	18	0	89	-65	.00	-3	-8	52	76.1	70	-.75	84	-48	6-79
LAKE LOUISE SUSSANS OLYMPIC...	583720		4	33	13	6	40	+171	-.11	-2	+8	0		0		30	-18	6-79

REGISTRATION NAME OF BULL	NUMBER	AI STUD	NO. HRDS	NO. DTRS	% CUL	% RIP	PRODUCTION RPT	PD MILK	PD %	PD FAT	PD $$	TYPE NO. DTRS	AVG SCORE	RPT	PD TYPE	INDEX RPT	PT INDEX	DATE SMD.
LAKE LOUISE TRANS FLASH	555198		4	12	***	0	33	-37	+.06	+4	+3	8	76.5	32	+1.25	33	+21	6-79
LAKE REGIONS N SAM SCRATCH	572583		4	18	***	0	36	+36	+.05	+6	+10	6	66.8	29	-2.36	34	-53	6-79
LAKELANDS HERMES COLONEL	561478		3	27	4	0	30	-221	+.05	-6	-21	19	74.2	36	-1.99	32	-104	6-79
LAKESIDE FOREMOST HORNET	525785		5	18	13	0	38	+276	-.12	+2	+19	8	78.4	28	-2.09	36	-29	6-79
LAKEWOOD PACEMAKER	519940		5	14	***	0	37	-281	+.10	-4	-22	1	76.0	7		30	-62	6-79
LAKEWOOD PARAGON	501777	40	101	120	17	0	87	-430	+.01	-19	-50	20	72.2	60	-1.33	81	-145	6-79
LAKEWOOD PARAMOUNT	525044		6	10	**	0	35	-613	+.13	-18	-59	1	75.0	7		28	-152	6-79
LAMARO FARM W LARS	579635		1	24	0	0	23	-13	+.03	+2	+2	0		0		17	-52	6-79
LAMBRECHT CORPORAL CARL	582912		3	14	***	27	25	+343	-.05	+11	+34	10	75.3	30	+.33	26	+61	6-79
LAMBRECHT SUCCESS DAN	583948		3	23	0	6	29	+774	-.11	+26	+79	18	74.8	34	+.27	30	+147	6-79
LANANDY COLONEL AMOS	530546		5	18	27	0	38	-505	+.04	-20	-55	2	80.5	19	.	33	-119	6-79
LANCES C COLONEL	581440		2	18	***	43	28	-83	-.03	-7	-14	22	75.7	41	+.15	31	-38	6-79
LANCES C COMMANDER	587561	81	1	12	***	17	20	+406	+.01	+20	+50	4	77.8	18		20	+99	6-79
LANCES C KING	581437	7	9	14	17	8	44	-27	+.11	+9	+10	7	75.6	34	+.39	41	+14	6-79
LANCES DARI DESIGN	585043	7	34	68	24	20	73	-304	+.20	+4	-13	22	77.3	61	+1.50	70	-4	6-79
LANCES FAMES CHIEF	578897		3	21	25	0	35	-245	+.01	-11	-29	13	72.4	41	-2.04	37	-121	6-79
LANCES KING BILLY	557737	14	218	675	21	11	96	+497	-.14	+10	+42	135	75.5	89	-.96	94	+44	6-79
LAND OF LIVING BEN HUR	553480		13	50	8	0	59	-504	+.08	-17	-52	57	77.0	65	-.04	61	-117	6-79
LANGACRE SPRING HILL D PRINCE	580927		1	14	23	0	22	-240	+.04	-8	-24	11	78.4	31	+1.04	24	-38	6-79
LANGMANOR BFT NORSEMAN	570557		1	14	0	0	22	-9	+.09	+8	+10	8	79.6	29	-.78	24	-15	6-79
LANGMANOR MAJOR	573896		2	15	0	0	25	+127	+.06	+12	+23	8	78.0	30	+.40	26	+40	6-79
LANGMANOR ROGER REGENT	582003		4	11	***	0	28	+318	-.04	+11	+33	7	75.3	29	-.63	28	+34	6-79
LANGMORE ACTORS PREMIER	542343	21	42	111	23	0	81	-587	+.16	-14	-53	58	79.0	69	+.09	78	-116	6-79
LANGWATER BLAKEFORD	542792		6	12	**	0	33	-404	+.02	-17	-46	9	76.9	37	-.06	34	-106	6-79
LANGWATER C TROJAN	493227	11	60	219	6	0	88	+567	-.34	-7	+25	101	76.5	83	-.07	86	+32	6-79
LANGWATER DEERSHORN	483126	9	167	495	9	0	95	+349	-.31	-13	+4	140	73.5	87	-1.97	93	-55	6-79
LANGWATER HERMES	542793		9	28	15	0	47	-686	+.09	-25	-73	9	77.8	40	+.42	45	-147	6-79
LANGWATER KING OF SHEBA	530977		9	35	0	0	52	-2	-.01	-1	-1	34	75.2	56	-.49	53	-29	6-79
LANGWATER MAJESTIC	549900		6	22	5	0	41	-388	+.01	-17	-45	16	76.1	39	-2.36	40	-160	6-79
LANGWATER NICKELPLATE	532191		9	15	***	0	45	-313	-.10	-24	-49	11	73.4	42	-2.93	44	-183	6-79
LANGWATER PRINCIPAL	549144	3	2	17	0	0	28	-196	+.05	-5	-18	2	80.5	14		24	-64	6-79
LANGWATER SOMERSET	542794		6	55	17	0	44	-305	-.13	-26	-51	3	76.0	22		39	-177	6-79
LANGWATER SOUVENIR	549899		3	15	0	0	31	-107	-.04	-9	-18	3	73.0	22		28	-102	6-79
LANGWATER SUPREMES PRINCE	542790		12	43	0	0	55	+142	-.16	-8	-2	38	75.4	52	-2.24	54	-73	6-79
LAPO CHALLENGERS CLIPPER	559042		12	18	***	0	50	+76	-.05	-1	+3	17	80.4	56	+.92	51	+14	6-79
LAPO GOND CLYDE	580216		6	12	9	0	34	+193	+.03	+12	+27	4	75.5	24		32	+22	6-79
LAPO LEADERS CLEM	564718		6	10	**	0	36	-161	+.06	-2	-12	3	83.0	23		33	-11	6-79
LAPO M B BS CHARLEMAGNE	577785		8	12	***	0	42	-164	+.02	-6	-17	10	74.6	46	-.52	43	-62	6-79
LAPO MOONS CHAMP	540157		10	27	13	0	52	+23	+.07	+8	+12	14	77.0	48	-.06	51	+6	6-79
LAPO RECS CHALLENGER	546650		7	27	18	0	46	+161	+.03	+10	+22	22	76.0	51	-.60	47	+14	6-79
LARCHES WASP	572421		2	35	14	0	28	-466	+.03	-19	-52	0		0		21	-117	6-79
LARKSDALE G FACTOR	580536		2	13	***	0	24	-85	-.02	-6	-13	4	78.5	22		23	-47	6-79
LAURA F DAMON	575211		1	21	27	19	21	-87	+.03	-1	-6	0		0		16	-58	6-79
LAUREL CLIFF DREAMER	552420		3	19	**	0	29	-356	-.04	-20	-47	0		0		21	-161	6-79
LAUXMONT ARGONAUT	553757		6	23	15	0	44	-538	+.07	-19	-56	5	67.2	27	-1.78	40	-169	6-79
LAUXMONT BOHEMIAN	562158	7	28	68	16	0	73	-251	+.05	-7	-24	9	73.2	41	-.67	65	-78	6-79
LAUXMONT BORDER KING	551915		21	32	28	0	61	-1008	-.02	-49	-122	8	80.0	30	-.19	54	-260	6-79
LAUXMONT CADUCEUS	538612		11	19	20	0	50	-285	+.13	-2	-19	3	76.3	19		42	-65	6-79
LAUXMONT CALIPH	550142		4	50	14	0	35	-462	.00	-22	-56	1	80.0	11		29	-167	6-79
LAUXMONT CENTURION	548954		5	44	9	0	36	+49	-.06	-3	-1	24	72.1	49	-3.34	39	-98	6-79
LAUXMONT CHAPERON	561178		15	19	0	0	53	-138	+.08	+1	-7	8	74.4	39	-.42	50	-39	6-79
LAUXMONT CHERUB	557053		3	29	9	0	30	-461	+.04	-18	-50	2	73.0	14		26	-158	6-79
LAUXMONT CITATION	556588	21	31	56	18	0	74	+68	-.09	-5	-2	10	76.0	44	+.16	67	-16	6-79
LAUXMONT CONSTABLE	551916		7	17	***	0	42	-766	+.06	-31	-85	10	71.8	35	-2.74	40	-249	6-79
LAUXMONT CORNET	539151		8	10	***	0	34	-791	-.09	-45	-104	2	63.5	13		29	-247	6-79
LAUXMONT CRUSADER	556781	15	38	74	13	0	78	-191	+.17	+6	-4	25	79.4	58	+1.43	73	+13	6-79
LAUXMONT DANDY	526495		6	72	7	0	39	-105	+.04	-1	-7	50	74.9	55	-1.19	43	-59	6-79
LAUXMONT DESTINY	560525		11	26	10	0	54	-256	+.08	-5	-22	10	75.7	41	-1.15	51	-85	6-79
LAUXMONT DRAGOON	539459		9	15	10	0	44	-312	-.03	-17	-40	9	73.0	33	-1.88	41	-140	6-79
LAUXMONT EXPLORER	531490		6	16	0	0	40	-538	-.03	-28	-68	6	76.7	30	-1.42	37	-182	6-79
LAUXMONT FELIX	551565		11	33	23	0	56	-127	+.04	-2	-10	15	76.8	54	-1.22	55	-64	6-79
LAUXMONT FLAG RAISER	574599		13	43	6	0	63	+238	+.07	+18	+37	15	72.2	51	-1.96	60	+10	6-79
LAUXMONT GENDARME	529641		22	73	10	0	68	-18	+.27	+24	+30	27	80.2	66	+2.56	68	+106	6-79
LAUXMONT GOLDFINGER	570658		3	20	15	0	38	-260	+.06	-7	-24	0		0		29	-89	6-79
LAUXMONT HERO	559354		3	23	10	0	30	+139	-.06	+1	+10	3	75.0	20		27	-14	6-79
LAUXMONT JEFFERSONIAN	571461		4	16	8	0	31	+78	.00	+4	+10	2	77.0	14		27	+11	6-79
LAUXMONT LADYSMAN	574690		1	10	***	0	20	-222	+.04	-7	-22	6	77.0	25	-1.41	21	-93	6-79
LAUXMONT LUCIFER	528560		7	16	21	0	42	-2	+.02	+2	+2	5	78.8	29	-1.20	39	-40	6-79
LAUXMONT MARATHON	568052		5	15	20	0	35	+207	+.01	+11	+26	3	78.7	21		31	+39	6-79
LAUXMONT MASTERPIECE	551914	25	38	112	12	0	81	-672	+.10	-23	-69	25	73.9	58	-1.38	75	-184	6-79
LAUXMONT MAXIM	561873	3	45	100	13	1	82	+241	+.01	+12	+30	45	75.1	75	-.53	80	+30	6-79
LAUXMONT NAPOLEON	574689		2	42	13	0	28	+56	+.01	+4	+8	0		0		21	+21	6-79
LAUXMONT NEPTUNE	563163		5	10	10	0	29	-275	+.06	-8	-27	0		0		22	-98	6-79
LAUXMONT OLYMPIAN	568051		3	16	18	0	36	-180	+.16	+6	-3	0		0		27	-8	6-79
LAUXMONT OSCEOLA	561638		7	13	45	0	39	-547	+.02	-24	-63	3	74.3	23		35	-173	6-79
LAUXMONT PAGAN	563031		6	27	0	0	46	+2	+.11	+10	+13	1	74.0	7		36	+29	6-79
LAUXMONT PLAYBOY	531489		8	24	**	0	44	-729	+.19	-18	-66	26	71.9	43	-3.44	43	-229	6-79
LAUXMONT ROSINANTE	552427		3	26	9	0	33	+184	-.06	+3	+15	4	76.3	26		32	-6	6-79
LAUXMONT SAMPSON	549687		6	14	20	0	35	-125	-.04	-10	-20	2	80.5	14		30	-59	6-79
LAUXMONT SUZERAIN	568278		4	46	11	0	36	+58	+.11	+13	+20	2	81.5	16		31	+33	6-79
LAUXMONT TORPEDO	522843		12	62	15	0	58	-800	+.09	-30	-86	43	74.4	62	-1.88	59	-229	6-79
LAUXMONT TUSCAN	552277		5	29	**	0	40	-261	+.04	-9	-27	20	75.4	41	-1.53	40	-105	6-79
LAUXMONT WHISTLER	525096		5	21	0	0	42	-330	+.14	-3	-23	2	75.0	14		35	-87	6-79
LAVON FARMS BILLYS CORKY	570182		1	12	18	0	21	-136	+.03	-4	-13	8	75.9	27	-.64	23	-56	6-79
LAVON FARMS H C HYDRO	584875		4	20	12	0	30	-300	+.04	-11	-32	1	78.0	7		24	-57	6-79
LAY LAINE CHAMPIONS CHIEF	584692		1	11	***	36	19	-267	.00	-13	-32	11	76.6	31	+.83	22	-58	6-79
LAY LAINE DARIMOSTS DEACON	583175		1	11	9	0	20	+116	-.07	-1	+6	9	77.2	30	+.78	23	+15	6-79
LAY LAINE DARIMOSTS HANCE	583177		1	25	10	16	23	+96	-.06	-1	+4	21	73.6	36	-.54	26	-20	6-79
LAY LAINE DISPATCHS REX	565403		3	27	16	0	30	-150	+.01	-6	-17	21	79.4	40	+1.43	33	-12	6-79
LAY LAINE DISPATCHS ROYAL	584691		1	18	0	28	22	+213	-.02	+8	+23	14	77.1	32	+.67	24	+46	6-79
LAY LAINE DORIANS ROYALMOST	576342		1	24	14	0	23	-239	-.05	-16	-35	17	76.3	34	-.68	26	-99	6-79
LAY LAINE SUPERIOR EMBLEM	584689		1	14	***	36	21	+290	-.03	+11	+31	14	78.1	33	-.39	24	+37	6-79
LAY LAINE T C TOP BRASS	578562		5	66	2	18	34	+121	-.01	+5	+14	71	78.0	51	+1.53	38	+49	6-79
LFA DALES T MONARK	569688		4	12	17	0	32	+195	-.05	+4	+17	1	83.0	7		26	+23	6-79
LFADERS DARIMOST	580939		1	19	13	11	23	+221	-.05	+6	+21	15	78.6	37	+1.48	26	+62	6-79
LFADERS STAR CURTIS	570949		1	14	33	0	21	-143	+.04	-3	-12	10	75.1	31	-.16	24	-43	6-79
LEAFY LANE BON FLASH	564726		3	25	5	0	32	-86	-.02	-6	-13	23	74.7	37	-.07	34	-42	6-79
LEAFY LANE C DUKE	551959		4	14	**	0	33	-620	+.05	-25	-69	0		0		25	-204	6-79
LEAFY LANE DIAMOND JIM	555024	14	27	45	10	0	71	+167	+.03	+11	+24	26	74.6	64	-1.44	69	-3	6-79
LEAFY LANE FLASH SELECT	572684		1	14	23	0	21	-259	+.06	-7	-24	0		0		16	-103	6-79

REGISTRATION NAME OF BULL	NUMBER	AI STUD	NO. HRDS	NO. DTRS	% CUL	% RIP	PRODUCTION RPT	PD MILK	PD %	PD FAT	PD $$	TYPE NO. DTRS	AVG SCORE	RPT	PD TYPE	INDEX RPT	PT INDEX	DATE SMD.
LEAFY LANE HI CHIEFTAN.....	551541		5	21	50	0	39	-294	+.07	-8	-28	19	73.2	48	-1.04	41	-94	6-79
LEAFY LANE HIGHLANDER.....	537210		17	49	3	5	60	-954	+.06	-40	-108	39	76.8	52	+.31	58	-219	6-79
LEAFY LANE M SELECT.....	504762	4	36	54	21	0	74	+125	+.03	+9	+19	22	76.6	52	-1.70	68	-19	6-79
LEAFY LANE NANCES EANKER.....	565941		4	17	18	0	41	-258	+.06	-7	-24	3	77.7	21		36	-70	6-79
LEAFY LANE NOBLEMAN.....	536891	40	105	191	17	0	90	-632	+.06	-25	-69	62	75.9	81	-.17	88	-155	6-79
LEAFY LANE SELECT PROSPER.....	523323		9	20	9	0	43	-232	+.02	-9	-25	16	74.3	46	-1.93	44	-112	6-79
LEAFY LANE VICTORY.....	572586		1	17	10	0	22	-198	+.01	-8	-22	0		0		16	-69	6-79
LEBANON VALLEY GLOWS EMPORER..	580679		1	14	15	0	21	+147	-.05	+2	+11	5	77.4	22	+.42	22	+18	6-79
LEE RU BFT COUNT.....	576831		2	14	18	0	23	-457	.00	-22	-55	8	77.4	31	-.03	25	-124	6-79
LEE RU KINGS PHARDAH.....	574701		1	15	43	0	21	+194	-.03	+6	+19	3	80.0	17		20	+2	6-79
LEESIDE HOPEFULS VALOR.....	505472	25	24	35	**	0	67	+175	+.06	+14	+28	1	85.0	7		52	+24	6-79
LEESIDE ROYAL PREMIER.....	504275	25	18	30	**	0	60	-312	+.16	0	-18	0		0		45	-79	6-79
LENULL FARMS WATERLOO BOY.....	572475		1	15	15	0	21	-415	+.10	-11	-39	11	76.5	33	-1.81	24	-135	6-79
LERSON LAWN BRIGHT ARLEN.....	560704		3	15	33	0	28	+59	-.04	-1	+2	9	74.7	33	-1.22	29	-40	6-79
LERSON LAWN FAVORITE HANSEN...	585825		5	16	***	40	35	+191	-.14	-4	+6	6	76.3	24	+1.27	32	+28	6-79
LES LEN DIVIDEND FREEDOM.....	581737		1	16	31	0	21	-316	+.03	-12	-34	7	76.7	26	+.54	22	-69	6-79
LEVEL SQUARE PRINCE RULER.....	580472		1	10	0	0	20	+63	-.04	-1	+2	4	79.5	20		20	+21	6-79
LILY LANE SABO ARISTOCRAT.....	585347		2	10	30	0	23	+150	-.04	+3	+13	6	76.2	25	+.38	23	+19	6-79
LINDA VISTA SATAN.....	587410		2	10	***	10	19	+291	-.09	+5	+24	4	71.8	20		19	+34	6-79
LINDEANS BABETTES BIERY.....	583263	7	26	55	6	10	71	+320	+.01	+16	+39	37	76.1	70	+.17	71	+67	6-79
LINDEANS PATSY CONWAY.....	518075	13	15	29	18	0	55	+289	+.02	+16	+38	8	69.1	40	-3.14	51	-18	6-79
LINDEANS PATSY THUNDER.....	566435	11	8	33	27	0	45	-58	+.02	-1	-5	0		0		34	-37	6-79
LINDEANS TINA FAVOR.....	567749	13	73	160	24	2	87	+19	-.18	-16	-19	57	75.0	80	-.80	85	-72	6-79
LINDEANS TINA VALIANT.....	557598		7	54	12	0	47	+134	-.01	+5	+14	11	77.8	51	-.16	48	+9	6-79
LINDENHOF ELVIRAS THOR.....	579480		3	33	11	0	38	-102	+.09	+3	-2	1	92.0	7		30	-1	6-79
LINDENLURES JESTER LAD.....	580855		1	11	***	0	20	-33	-.02	-3	-6	0		0		15	-44	6-79
LISETER BEACONS FLASH.....	575408		1	13	50	0	21	-439	+.02	-19	-50	7	78.0	27	-.70	22	-131	6-79
LISETER BEACONS REWARD.....	573716		1	21	7	19	23	-385	+.11	-8	-33	5	79.0	27	+.23	24	-74	6-79
LISETER BILLYS PERFORMER.....	580502		2	11	10	0	27	-55	+.08	+5	+3	2	77.5	15		24	-7	6-79
LISETER BRILLIANT BLAZER.....	561643		10	19	28	0	48	-623	+.07	-23	-66	11	76.7	43	+.17	47	-141	6-79
LISETER BRILLIANT COMMANDER...	572629		1	24	5	0	24	+78	+.02	+6	+12	12	77.6	31	-.08	25	+7	6-79
LISETER BRILLIANT FLAME.....	529276		12	70	5	2	60	-90	-.08	-12	-21	63	79.9	69	+1.21	62	-26	6-79
LISETER BRILLIANT FLASH.....	539455		6	32	**	0	41	+216	-.11	0	+13	7	73.6	36	+.47	40	+22	6-79
LISETER BRILLIANT GOLD.....	573520		16	63	13	0	65	-364	+.06	-12	-37	42	79.0	68	+1.12	65	-60	6-79
LISETER BRILLIANT KING.....	571394		8	29	19	0	46	-183	+.08	-1	-12	12	78.6	43	+1.76	45	+4	6-79
LISETER BRILLIANT SAMPSON.....	573519	1	18	55	13	0	65	-75	+.04	0	-4	37	74.3	62	-1.98	64	-72	6-79
LISETER BRILLIANT.....	499468	9	170	714	9	0	96	-179	+.08	-1	-12	371	79.1	94	+1.94	95	+9	6-79
LISETER C NOBLE.....	585391		1	12	**	0	19	+151	.00	+7	+18	0		0		14	+40	6-79
LISETER CURRIER.....	580499		7	14	***	0	39	-565	+.15	-14	-51	12	75.0	42	-.52	40	-128	6-79
LISETER DARI DAZZLER.....	585464		1	12	36	0	19	-21	-.03	-4	-6	0		0		15	-8	6-79
LISETER DARIMOST EMORY.....	576975	44	8	48	21	0	49	+172	-.04	+4	+15	21	78.7	53	+1.50	50	+52	6-79
LISETER DAZZLE WISTAR.....	585392		1	10	***	30	17	+49	-.02	0	+3	9	75.8	28	+.51	19	+3	6-79
LISETER DOORMAN.....	580496		6	10	***	38	31	-89	+.06	+1	-4	3	82.0	22		29	+16	6-79
LISETER EASTERN GLOW.....	576974		3	10	***	0	28	+143	-.01	+6	+16	2	82.0	16		25	+42	6-79
LISETER FLAMING HERO.....	580495		1	16	15	0	22	-30	+.06	+4	+3	9	77.3	29	+.64	24	+7	6-79
LISETER GOVERNORS COLONEL.....	571392		9	28	19	0	49	-729	+.10	-26	-76	24	75.8	56	-.89	51	-186	6-79
LISETER PLACE BILLY.....	580498		2	21	37	0	25	-251	+.05	-7	-24	2	74.0	13		22	-63	6-79
LISETER SOVEREIGN.....	558496		3	19	29	0	31	-300	-.02	-16	-38	11	78.8	35	-.74	32	-108	6-79
LISETER SOVERIGNS KNIGHT.....	573521		9	28	12	0	48	-171	+.04	-4	-15	20	79.4	55	+.14	50	-41	6-79
LISETER SULTAN.....	550866		19	413	20	0	72	-75	-.02	-5	-11	194	75.3	70	+1.19	71	-7	6-79
LISETER SULTANS ACTOR.....	576479		1	24	0	0	23	-112	.00	-5	-13	18	78.0	35	+.31	26	-33	6-79
LISETER WINNING BEACON.....	567123		3	15	29	0	29	-487	-.07	-29	-66	9	77.8	29	-.67	29	-161	6-79
LISETER WINNING STEADFAST.....	546210		6	23	0	0	43	-431	+.03	-18	-49	21	76.6	45	-1.76	44	-153	6-79
LITTLE FALLS ALARICS PAUL.....	579256		1	10	***	0	21	-19	-.03	-4	-6	0		0		16	-38	6-79
LITTLE FALLS FORTUNES MARK....	565515		3	24	27	0	29	+362	+.07	+24	+52	11	77.7	31	+.89	30	+109	6-79
LITTLE FALLS MARTHAS CHUM.....	549629	3	40	51	20	0	75	+77	.00	+4	+10	15	74.4	54	-1.34	69	-29	6-79
LIZDAN HILL BONANZA.....	577933		1	11	9	0	20	+222	-.04	+7	+22	9	77.2	29	+1.17	22	+57	6-79
LIZDAN HILL PREDICTION.....	579418		4	12	25	0	34	-48	-.03	-5	-9	4	75.5	26		32	-56	6-79
LLAN FAIR COUNT-S PEARL KING..	485517	15	35	42	**	0	72	-161	-.11	-18	-33	18	64.0	45	-3.30	65	-159	6-79
LLAN FAIR COUNTS DAFFY.....	482383	6	84	187	1	0	89	-14	+.05	+4	+4	53	76.0	77	+.36	86	+2	6-79
LLAN FAIR RESOLUTE KING.....	493538	15	120	241	22	0	92	-287	-.18	-30	-55	33	76.7	60	-1.66	84	-164	6-79
LLAN FAIR WESTERN PA WARRIOR..	520266	15	31	38	0	0	69	-433	+.21	-2	-28	7	68.2	28	-.89	59	-92	6-79
LOCKSHORE C REWARD.....	581718		3	21	21	0	36	0	-.01	-1	-1	12	79.5	38	+.65	36	-2	6-79
LOCKSHORE DARI VINDICATOR.....	581719		4	27	25	0	40	+112	-.04	+2	+9	5	78.8	26	+.99	37	+27	6-79
LOCKSHORE ELMAS DUKE.....	580971		3	13	23	0	34	+290	-.02	+12	+33	10	79.4	41	+1.12	36	+76	6-79
LOCKSHORE FANAS ACE.....	583506		1	33	7	13	23	+111	-.01	+4	+12	25	78.1	36	+.72	27	+26	6-79
LOCKSHORE FANAS CHAMPION.....	580972		3	21	33	0	37	-267	+.01	-12	-31	12	75.5	39	-.06	37	-77	6-79
LOCKSHORE FINANCIER.....	557330		3	33	10	0	32	-337	+.02	-14	-38	1	74.0	11		27	-109	6-79
LOCKSHORE FORESQUIRE BLEND....	575775		2	13	31	0	27	-329	+.03	-13	-36	4	79.3	25		27	-103	6-79
LOCKSHORE FORESQUIRE VIKING...	576939		6	31	38	0	47	-159	-.04	-11	-23	14	78.9	43	-.52	46	-74	6-79
LOCKSHORE FORTUNE.....	585722		2	12	33	0	24	+435	-.07	+14	+44	6	81.7	27	+.90	25	+93	6-79
LOCKSHORE GRACES NANCE.....	571325		2	12	**	0	22	+237	.00	+11	+28	7	79.1	39	+.79	26	+59	6-79
LOCKSHORE JANICES WARRIOR.....	576940		6	35	17	0	50	+500	-.21	+3	+33	18	77.6	50	-.68	50	+34	6-79
LOCKSHORE K FORESQUIRE.....	560183	14	173	684	19	6	96	+168	+.07	+15	+29	327	75.8	94	-1.43	95	+7	6-79
LOCKSHORE L V HIGHLANDER.....	525641		12	80	13	0	63	-347	+.02	-15	-40	58	77.4	63	-.90	63	-115	6-79
LOCKSHORE LANCE TAMASCUS.....	584919		2	15	29	0	25	+285	-.06	+8	+27	6	79.0	24	-.12	25	+35	6-79
LOCKSHORE LANCER COURAGEOUS...	588457		1	11	***	18	19	-666	+.10	-23	-69	5	79.0	22	+.92	19	-128	6-79
LOCKSHORE LANCES CHIEF.....	573228		3	15	21	0	27	-158	-.19	-25	-41	11	80.9	35	+.77	29	-77	6-79
LOCKSHORE MAESTRO SUNFLAME....	567192		6	26	35	0	40	-202	+.11	0	-12	17	79.9	42	-.59	40	-53	6-79
LOCKSHORE MAGAR SULTAN.....	555398		5	35	13	0	47	+467	-.09	+13	+44	11	79.0	35	-1.19	44	+43	6-79
LOCKSHORE MASTERBLEND KNIGHT..	557331		5	28	22	0	42	+16	-.15	-13	-16	26	80.1	55	+.92	45	-23	6-79
LOCKSHORE MASTERBLEND.....	548556		5	26	39	0	34	-290	-.07	-20	-43	14	83.6	37	+.09	35	-97	6-79
LOCKSHORE MAXIM LOCHINVAR.....	508809	4	89	223	20	0	89	-327	+.11	-6	-27	62	78.6	77	-.09	86	-70	6-79
LOCKSHORE MAY ROSE JAMIE.....	585720		2	14	***	17	23	-258	-.06	-18	-38	0		0		17	-71	6-79
LOCKSHORE NANCE LANCELOT.....	569828		12	80	21	5	64	+181	-.24	-14	-7	52	80.3	69	+.92	65	-7	6-79
LOCKSHORE NANCE ROYAL.....	571852		1	25	9	0	23	+233	-.03	+8	+24	0		0		17	+14	6-79
LOCKSHORE PRE FORESQUIRE.....	576585		2	21	**	0	25	-80	-.01	-5	-11	19	75.1	35	-1.50	28	-73	6-79
LOCKSHORE PRINCE ALADDIN.....	576937		2	29	0	3	26	-8	.00	0	0	19	73.6	34	-.30	28	-23	6-79
LOCKSHORE REBEL COMMANDER.....	580973		3	17	24	0	34	+409	-.10	+10	+37	14	76.8	41	-.10	36	+55	6-79
LOCKSHORE REGAL.....	536481	40	35	40	20	0	70	-360	+.06	-12	-37	7	71.7	34	-1.76	61	-130	6-79
LOCKSHORE SABIAN STAR.....	586407	14	26	51	23	43	66	+216	-.12	-1	+12	9	74.2	38	-.31	59	0	6-79
LOCKSHORE SULTAN REBEL.....	571851		4	25	19	5	32	+362	.00	+17	+43	19	79.3	35	-.87	32	+49	6-79
LOCKSHORE SUNFLAME NOBLEMAN...	581714		4	27	15	0	31	-245	+.05	-7	-23	0		0		23	-79	6-79
LOCKSHORE T M WISTAR.....	580970	7	20	37	10	0	66	+483	-.11	+12	+44	19	74.7	58	-.80	64	+52	6-79
LOCKSHORE TAM O SHANTER.....	519807		7	54	6	0	47	+73	-.08	-4	-1	34	75.4	41	-1.19	45	-45	6-79
LOCKSHORE TANICAS MASTER.....	573215	9	54	107	13	0	84	+200	-.16	-6	+4	24	76.1	63	-.29	79	-14	6-79
LOCKSHORE W FAWN STAR.....	586990	7	13	22	20	50	46	+429	+.04	+24	+56	4	74.8	22		40	+111	6-79
LOCKSHORE WENDYS EMORY.....	541448		8	19	22	0	46	+198	-.18	-8	+1	7	77.9	37	-.90	43	-31	6-79
LOCUST GROVE BRIGHT JONAH.....	522056		5	32	0	0	36	+339	-.11	+5	+26	30	75.9	38	+.71	36	+54	6-79
LOCUST GROVE I. MARCUS.....	462008	15	25	33	**	0	63	-98	-.20	-23	-35	6	72.0	32	-.41	55	-94	6-79

REGISTRATION NAME OF BULL	NUMBER	AI STUD	NO. HRDS	NO. DTRS	% CUL	% RIP	RPT	PRODUCTION PD MILK	PD %	PD FAT	PD $$	TYPE NO. DTRS	AVG SCORE	RPT	PD TYPE	INDEX RPT	PT INDEX	DATE SMD.
LOCUST GROVE M DAVID L.....	526052		5	13	***	0	35	+12	-.06	-5	-6	8	75.6	33	-1.35	35	-59	6-79
LOCUST GROVE MELINDAS WINSTON.	523793	9	17	27	0	0	60	+341	+.05	+21	+47	6	67.0	30	-2.82	53	+8	6-79
LOCUST GROVE MERITS ULTRA.....	486831	21	31	68	34	0	71	-394	+.09	-11	-37	34	76.4	61	-2.98	69	-161	6-79
LOCUST GROVE SADIES PAULSON...	571239		1	14	**	0	20	+10	-.05	-4	-5	2	79.0	15		19	-33	6-79
LOCUST HILL LEVITY LEC.....	580640		6	27	11	10	42	-79	+.13	+8	+6	2	77.0	13		34	+18	6-79
LOCUST HILL LINDSAY.....	568036		9	21	0	15	46	+150	-.03	+4	+14	9	76.3	41	-.91	45	-10	6-79
LOCUST HILL LODESTAR.....	576694		3	11	45	0	28	-518	+.04	-21	-58	3	72.3	17		25	-139	6-79
LOCUST HILL LYNDON.....	584651		23	55	12	6	69	-80	+.06	+2	-2	26	77.4	64	+1.13	68	+8	6-79
LOCUST LANE C ALBERT.....	581839		3	12	***	0	30	-274	+.02	-11	-30	7	75.7	30	+.11	30	-72	6-79
LOCUST LANE F H SOLDIER.....	586716		2	13	***	54	24	-192	-.08	-16	-32	3	71.7	17		22	-107	6-79
LOMALITA VALOR.....	560406		3	11	***	0	23	-141	-.01	-8	-19	0		0		17	-94	6-79
LONE ACRES CHAMPION KURT.....	580990		5	15	15	0	37	-466	-.01	-23	-57	9	76.9	35	-.07	36	-129	6-79
LONE ACRES K NIXON.....	585002		4	11	***	0	28	-320	-.01	-16	-39	6	73.8	27	-1.71	28	-134	6-79
LONE ACRES NOBLE DAVID.....	575985		5	14	17	0	36	-307	+.09	-6	-26	10	75.2	38	-1.98	37	-114	6-79
LONE ACRES PHAROAH NICKLEPLATE	573706		3	14	14	0	32	-2	+.03	+3	+4	10	83.4	38	+.65	33	+8	6-79
LONE ACRES V BRIGIDIER.....	554530		12	56	17	0	58	-423	+.01	-19	-49	26	80.0	58	-.49	58	-124	6-79
LONE ACRES W TIM.....	566978		4	13	8	0	36	-65	+.14	+10	+9	5	79.4	27	-2.14	33	-49	6-79
LONE OAK FARMS COMMANDER.....	579827		1	24	16	0	24	+123	-.03	+3	+11	0		0		18	-24	6-79
LONE OAK FARMS ELDORADO D.....	586994		1	10	***	50	18	+406	+.02	+21	+51	0		0		13	+42	6-79
LONE OAK HORNET.....	553697		4	10	***	0	25	-424	-.02	-22	-53	0		0		19	-165	6-79
LONE PALM C MORGAN.....	580510		6	28	24	0	47	+488	.00	+23	+58	14	80.4	46	+1.83	47	+144	6-79
LONE PALM C NED.....	581137		2	20	5	0	27	-44	+.04	+2	0	16	75.8	34	-.03	29	-16	6-79
LONE PALM INDEX NAVAJO.....	586325	29	10	35	10	3	45	+528	-.10	+15	+50	27	76.8	43	-.23	45	+79	6-79
LONE PALM OLIVER.....	549973		7	28	**	0	47	+255	-.06	+6	+23	33	79.1	51	+.28	48	+37	6-79
LONG ACRES DISPATCH CHIEF.....	577430		1	10	**	0	20	+64	-.05	-2	+1	0		0		15	-39	6-79
LONG VIEW JOLLY SUCCESS.....	588356		4	11	**	0	24	+210	+.03	+13	+29	13	76.5	34	+.22	26	+47	6-79
LONG VIEW P D YANKEE.....	588355		1	11	***	88	15	+351	.00	+17	+43	6	77.0	24	+.95	17	+92	6-79
LOOKOUT VALLEY M FAIRFIELD....	543352		5	45	6	0	44	-65	+.02	-1	-5	3	80.3	17		37	-73	6-79
LOOKOUT VALLEY ROSE FLASH.....	547253	11	37	67	8	0	77	-62	+.11	+7	+5	27	80.3	65	+1.50	74	+32	6-79
LOOKOUT VALLEY ROSE KING.....	533416	11	36	100	11	0	80	-283	+.07	-7	-26	43	73.9	67	-2.39	77	-124	6-79
LOOKWELL E EMBLEM.....	569768		5	28	15	0	36	+167	+.10	+17	+32	11	77.1	39	-.77	37	+28	6-79
LOOKWELL ELMAS CAPTAIN.....	558730		4	10	***	0	30	-424	-.01	-21	-52	7	74.7	28	-2.11	29	-168	6-79
LOOKWELL KINGS SUPREME.....	531573		5	30	5	0	39	-512	+.21	-6	-38	22	76.5	38	-1.93	38	-137	6-79
LOOKWELL N CAROLER.....	574656		4	26	9	0	38	-326	.00	-15	-38	0		0		28	-102	6-79
LOOKWELL T EDDIE.....	573207		2	17	**	0	24	-385	+.01	-17	-45	0		0		18	-133	6-79
LOUISE D LEWIS.....	580035		1	22	14	0	23	+285	-.05	+9	+28	8	77.8	28	+.80	24	+60	6-79
LSU MELISSAS COMMANDER.....	576392		3	21	**	0	37	+712	-.15	+19	+66	2	82.5	13		31	+156	6-79
LU ACRES BONANZAS LARRY.....	553245		3	13	***	0	33	-4	-.01	-1	-2	0		0		24	-44	6-79
LUFMOS CONQUERORS PREMIUM.....	580543		1	20	5	0	23	-269	-.03	-15	-35	11	75.5	30	-.35	25	-92	6-79
LUSHACRES BOSWELL-S TYCOON....	494140	18	26	73	**	0	73	+118	-.03	+3	+11	47	72.8	66	-2.26	71	-49	6-79
LUSHACRES BOSWELLS SENATOR....	534680		5	18	**	0	43	-25	+.07	+5	+5	5	78.6	30	-.67	40	-22	6-79
LUSHACRES HERMES HAPPY FELLA..	533454	21	100	291	9	0	92	+243	-.01	+11	+28	117	75.4	83	-.66	89	+25	6-79
LUXERIN H SNOWMAN.....	520944	26	4	10	0	0	32	+53	-.04	-1	+2	8	71.5	33	-1.73	32	-54	6-79
LUXERIN MATCHLESS PERFECTION..	528494		6	21	6	0	46	+179	+.01	+9	+22	3	67.0	19		39	-40	6-79
LYNDALE AMB BERT.....	583567		1	12	0	0	21	-52	-.04	-6	-11	11	76.8	31	+.66	24	-20	6-79
LYNDALE BENNIE BILLY.....	583304		2	39	16	9	29	+124	-.05	+1	+9	28	74.5	40	-.30	32	-5	6-79
LYNDALE GYPSY KING.....	576475		2	16	21	0	27	-150	+.07	-1	-10	14	76.1	33	-.63	28	-50	6-79
LYNDALE J DARIMOST.....	586280		1	14	***	33	20	+115	-.07	-1	+6	14	75.1	33	+.04	23	-3	6-79
LYNDALE ROYAL ARISTOCRAT.....	586282		1	15	***	8	21	-359	-.01	-18	-44	8	75.1	30	-1.28	23	-133	6-79
LYNDALE ROYAL QUANTITY.....	579603		3	29	0	21	33	+250	.00	+12	+30	27	75.6	45	-.94	36	+21	6-79
LYRENE BARNEYS JARRETT.....	543938		5	12	***	0	31	-173	-.05	-13	-27	3	77.7	20		28	-113	6-79
LYRENE BENS SULTAN.....	550586		10	25	11	0	52	-51	+.05	+2	0	7	75.0	34	-1.11	47	-43	6-79
LYRENE CHUMS RADAR.....	577347		7	11	***	0	37	+333	-.08	+8	+30	8	79.6	40	+.47	38	+55	6-79
LYRENE CLINT JAKE.....	584832		1	13	20	15	20	+827	-.19	+20	+75	0		0		15	+151	6-79
LYRENE CRYSTAL SPRINGS PRINCE.	579186		5	40	15	8	38	+446	-.08	+13	+43	0		0		28	+77	6-79
LYRENE DUKE GRAND.....	583774		2	13	***	38	24	+45	-.01	+1	+4	6	78.8	25	+1.09	24	+19	6-79
LYRENE DUKE LANCE.....	584833		2	14	17	0	23	+291	-.03	+11	+31	3	68.0	17		22	+44	6-79
LYRENE DUKE MARQUIS.....	576052		1	32	3	0	24	+19	+.07	+7	+10	0		0		18	+17	6-79
LYRENE DUKE SARGENT.....	582196		5	19	6	0	35	+565	.00	+27	+68	4	80.8	27		33	+147	6-79
LYRENE DUKES LYNN.....	585548		3	12	36	0	31	+18	-.02	-1	0	0		0		23	-16	6-79
LYRENE DUKES SHELDON.....	574017		1	20	12	0	22	+100	+.02	+7	+15	1	68.0	7		19	+17	6-79
LYRENE DUKES SUPREME.....	580285		3	11	0	0	28	+212	.00	+10	+25	10	82.4	36	+.42	30	+45	6-79
LYRENE EMORYS BEACON.....	566441		5	14	8	0	35	-333	+.09	-8	-30	9	74.9	34	-1.28	35	-105	6-79
LYRENE EMORYS BEN.....	530460		8	25	13	0	48	+65	+.02	+5	+10	21	75.7	53	-.98	49	-19	6-79
LYRENE EMORYS MAESTRO.....	531527		25	99	9	0	75	-192	+.26	+15	+8	78	80.4	78	+.48	76	+12	6-79
LYRENE FARGO DANDY.....	583775		5	18	13	17	34	-202	-.12	-20	-38	0		0		25	-69	6-79
LYRENE FARGO LEM.....	583771		1	10	10	0	18	+348	+.02	+18	+44	0		0		14	+90	6-79
LYRENE FARGO PAUL.....	584829		2	11	***	18	23	+512	.00	+24	+61	8	74.1	32	-.26	25	+99	6-79
LYRENE FARGO.....	574026	40	109	261	10	13	91	+788	-.16	+21	+74	97	76.8	86	+1.46	90	+165	6-79
LYRENE FINANCIER.....	560029		21	83	12	5	69	-2	+.18	+17	+22	68	80.7	74	+1.67	70	+68	6-79
LYRENE JOEL JOE.....	584830		4	19	18	6	40	+616	-.11	+18	+60	14	76.0	48	-.15	42	+98	6-79
LYRENE LEVITY PRINCE.....	571148		1	17	43	0	22	+259	-.08	+5	+22	9	76.2	28	+.69	24	+45	6-79
LYRENE MAESTROS MAJESTY.....	567842		8	22	10	0	48	-259	+.19	+5	-9	16	78.8	50	-.09	48	-35	6-79
LYRENE MAY ROSE KING.....	526968	5	14	46	6	0	62	-195	-.10	-18	-35	24	82.1	56	+.74	61	-65	6-79
LYRENE MAY ROSE PRINCE.....	553667	7	1319	8990	13	3	99	+176	+.07	+15	+30	3998	78.8	99	+2.18	99	+96	6-79
LYRENE MIMIS PRINCE.....	572566		4	36	12	0	36	-235	+.05	-7	-23	1	83.0	7		29	-41	6-79
LYRENE MYRAS WISTAR.....	537680	7	184	677	9	5	96	+713	+.01	+35	+87	381	77.7	95	+1.08	96	+182	6-79
LYRENE NELLIES NANCE.....	567847	7	30	74	21	0	76	-114	-.05	-10	-20	19	76.7	57	-.07	71	-55	6-79
LYRENE NOBLE MAXIM.....	585120	1	18	36	38	15	60	-211	-.02	-12	-28	18	77.5	55	+1.56	59	-31	6-79
LYRENE ORSON.....	580281		5	18	19	0	34	-11	+.08	+7	+8	14	77.7	39	-.53	35	-12	6-79
LYRENE PANSYS CHAMP.....	580288		3	25	17	0	30	-109	+.05	-1	-8	1	75.0	7		24	-10	6-79
LYRENE PEGS MAESTRO.....	566628		3	28	32	0	36	-352	+.17	-1	-22	14	80.6	35	-.41	36	-68	6-79
LYRENE PRESTIGE.....	585122		1	33	16	39	23	+515	+.04	+28	+66	0		0		17	+128	6-79
LYRENE PRINCE DAN.....	571153		14	37	14	4	58	+242	+.08	+19	+39	14	79.1	52	+.66	57	+77	6-79
LYRENE PRINCE DON.....	562683	40	356	1137	17	1	98	+185	+.18	+26	+44	461	77.5	96	+1.67	97	+113	6-79
LYRENE PRINCE DUKE.....	568965	7	317	1003	14	3	97	+208	+.18	+27	+47	522	77.4	97	+.78	97	+96	6-79
LYRENE PRINCE DYNAMO.....	577348		4	15	40	0	31	-341	.00	-16	-41	7	75.1	30	-.01	31	-95	6-79
LYRENE PRINCE JOEL.....	579189		6	14	21	0	37	-91	+.01	-3	-9	7	78.1	39	+.34	38	-25	6-79
LYRENE PRINCE MATADOR.....	576057		1	12	***	0	21	-94	+.08	+3	-2	11	75.5	31	+.53	23	-5	6-79
LYRENE PRINCE MAX.....	574022		4	17	**	0	31	-102	-.05	-9	-18	16	78.6	35	+.42	32	-39	6-79
LYRENE PRINCE PAT.....	572567		2	24	9	0	27	-80	+.06	+2	-2	0		0		20	0	6-79
LYRENE PRINCE STEADFAST.....	572050		4	13	33	0	35	-36	-.01	-3	-6	4	79.8	28		33	-9	6-79
LYRENE PRINCE SUNNY.....	579190		1	16	13	0	22	+570	-.02	+25	+66	0		0		16	+127	6-79
LYRENE PRINCE SUPERIOR.....	567848		3	13	8	0	30	-69	-.07	-10	-17	11	77.2	37	+1.09	32	-21	6-79
LYRENE PRINCES DENNIS.....	572599		3	20	10	0	32	-308	-.03	-17	-40	1	78.0	7		26	-77	6-79
LYRENE PRINCES MARK.....	568967		4	20	10	0	40	+165	-.06	+2	+12	13	76.5	44	+.70	41	+26	6-79
LYRENE PRINCES SUPER.....	577907		2	21	37	0	28	-320	+.07	-9	-30	0		0		21	-55	6-79
LYRENE QUINCES EMORY.....	530462		5	14	8	0	39	+98	-.04	+1	+7	9	79.2	37	-.22	39	-6	6-79
LYRENE RADAR SAM.....	582238		1	21	6	5	23	+250	-.05	+7	+24	16	77.0	34	+.77	25	+51	6-79
LYRENE RADARS ACE.....	580286		2	20	6	0	26	+438	-.09	+12	+41	18	76.8	38	+.27	29	+73	6-79

REGISTRATION NAME OF BULL	NUMBER	AI STUD	NO. HRDS	NO. DTRS	% CUL	% RIP	PRODUCTION RPT	PD MILK	PD %	PD FAT	PD $$	TYPE NO. DTRS	AVG SCORE	RPT	PD TYPE	INDEX RPT	PT INDEX	DATE SMD.
LYRENE REXS MARTIN	560028		6	12	***	0	35	+28	-.04	-2	-1	9	77.1	44	-.32	38	-25	6-79
LYRENE ROYAL NANCE	567846		9	16	20	0	43	+5	+.02	+2	+3	10	77.0	43	-.73	43	-27	6-79
LYRENE SNO PRINCE	574019		12	36	11	6	55	+332	+.01	+17	+41	22	80.8	54	+1.23	55	+96	6-79
LYRENE TOP DOMINO	574020	40	345	906	16	3	97	+502	-.12	+12	+45	356	74.4	96	-1.32	97	+41	6-79
LYRENE WISTAR DEACON	582195	40	18	54	10	12	68	+1139	+.09	+63	+148	25	80.5	63	+2.65	66	+340	6-79
LYRENE WISTAR VALOR	582197		2	20	5	0	26	+364	-.02	+15	+41	0		0		20	+77	6-79
LYRENE WISTARS MASTER	568446		3	18	21	0	33	+481	+.02	+25	+60	14	78.1	43	+1.25	35	+134	6-79
M & R ACRES FAME TOBY	575200		2	18	38	0	24	+127	-.04	+2	+10	1	83.0	7		20	+3	6-79
M G DARI MARVEL	577623		6	17	21	0	44	+41	-.05	-3	-1	9	79.2	43	+1.01	44	+7	6-79
MACO T C NOBLE	578723		4	16	33	0	34	+63	-.20	-16	-17	2	78.5	14		29	-56	6-79
MACS M C PANCHO	585310		1	10	***	0	17	-250	.00	-12	-30	0		0		13	-75	6-79
MAGGIE N JOE ST NICK	572441		1	18	9	0	22	+252	-.09	+3	+19	15	76.1	35	-1.12	25	-5	6-79
MAGNOLIA BILLYS MATT	576509		1	10	***	0	20	+351	-.13	+4	+26	0		0		15	+35	6-79
MAGNOLIA BONANZA BILL	577788	15	34	75	14	0	77	+228	+.15	+25	+45	11	74.0	45	-.59	69	+60	6-79
MAGNOLIA BONANZA M BILL	578451	7	13	20	6	0	54	+222	+.03	+13	+30	1	76.0	7		42	+60	6-79
MAGNOLIA FLASH CORINTHIAN	546626	29	601	2882	15	0	99	+20	+.14	+14	+19	690	75.6	97	-.47	98	+11	6-79
MAGNOLIA NYALA MACK	577789		1	29	12	0	24	+58	-.04	-1	+2	0		0		18	-3	6-79
MAGNOLIA NYALA MERCURY	572555		5	31	13	4	45	-49	+.11	+8	+7	24	74.0	49	-.55	46	-14	6-79
MAGNOLIAS P MONARCH	583711		2	15	***	11	25	+427	+.01	+21	+52	7	77.1	26	+.71	25	+105	6-79
MAIZELAND BILLY BO	584845		4	10	50	0	27	-546	.00	-26	-66	2	67.0	13		24	-179	6-79
MAIZELAND CHIEFS COMET	579371		5	12	9	0	31	-297	+.02	-12	-33	0		0		23	-91	6-79
MAIZELAND DORIANS DRIX	565435		3	13	8	0	32	-31	-.04	-5	-8	4	70.5	24		30	-86	6-79
MAJAVIN CANDYS DARIMAN	586470		3	30	18	62	39	+313	+.06	+21	+45	0		0		29	+94	6-79
MALABOO WAY C DYNAMIC	582835		1	11	0	0	21	+45	+.01	+3	+7	11	75.2	31	-.54	23	-15	6-79
MALABOO WAY MD HERCULES	586276		1	10	***	11	19	-330	+.05	-11	-34	6	76.5	24	-.31	20	-88	6-79
MALZ FARM STARLIGHTS TITUS	539888		7	47	43	0	42	-276	+.09	-5	-23	5	73.4	29	-2.21	39	-113	6-79
MALZ FARM V VICTOR	555113		6	14	15	0	37	-236	+.23	+10	-1	1	72.0	7		30	-51	6-79
MALZ FARM V VIRGEL	555112		5	11	***	0	33	-259	-.02	-14	-33	0		0		25	-107	6-79
MAMMOTH MAPLES KELVINAS PRINCE	585847		1	19	0	11	22	+275	-.03	+10	+29	0		0		17	+62	6-79
MAMMOTH MAPLES SPIRIT	579082		4	25	9	0	33	+22	+.02	+3	+5	2	77.5	14		28	+13	6-79
MANATAWNA J G SUPREME	569490		3	10	10	0	26	-358	+.08	-10	-34	7	78.0	28	-1.84	26	-126	6-79
MANATAWNA T PRINCE	569491		10	18	0	0	48	-276	+.03	-10	-29	8	75.6	42	-.97	46	-96	6-79
MANOR BONNIE LAD	574039		3	27	19	0	31	+241	-.03	+9	+26	2	77.0	13		27	+15	6-79
MANOR BONZA	563255		3	16	19	0	35	+26	+.06	+7	+10	5	76.2	22	-1.27	31	-25	6-79
MANOR BRIGHT PRINCE	580084		6	28	11	0	48	+241	-.06	+6	+22	14	77.7	40	+.85	46	+49	6-79
MANOR BRILLIANT LEADER	572372		2	23	13	0	30	-138	+.14	+6	0	20	77.5	35	-.02	31	-16	6-79
MANOR BUTTERFAT PHIL	567441		3	40	8	0	38	+404	+.06	+25	+56	2	67.0	13		32	+26	6-79
MANOR COMMANDER	575566		4	21	25	0	37	+204	-.14	-4	+7	3	79.0	17		32	-7	6-79
MANOR LODGE CHAMPIONS CHAMP	582369		3	20	***	9	29	-288	-.04	-17	-39	7	81.3	34	+1.38	30	-57	6-79
MANOR LODGE PAULETTES T M PAUL	581051		2	20	7	0	25	-218	.00	-10	-26	9	77.0	33	-.92	27	-88	6-79
MANOR NANCES DEFENDER	574801		3	12	18	0	32	-99	-.21	-24	-37	5	74.2	23	-.88	30	-108	6-79
MANOR PRINCE IGOR	577958		3	22	24	0	32	+182	-.02	+7	+20	2	74.5	13		27	+25	6-79
MANOR PRINCE	578583		5	31	8	0	45	+794	-.05	+32	+88	8	76.3	38	+.51	43	+170	6-79
MAP ACR TROJAN	573014		1	11	***	0	20	+55	-.06	-3	-1	0		0		15	-42	6-79
MAPLE BORDER PRE LEWIS	529441	2	3	10	***	0	26	-228	+.03	-8	-24	7	63.3	26	-2.03	26	-111	6-79
MAPLE BROOKS CHAMPIONS PATRICK	581591		3	22	6	0	35	-14	+.08	+7	+8	11	79.1	43	+.75	37	+19	6-79
MAPLE BROOKS CHAMPIONS VICTOR	581588		4	32	10	0	42	-179	-.09	-17	-32	14	79.6	45	+1.85	43	-33	6-79
MAPLE BROOKS GEORGE	569609		5	38	15	0	43	+76	.00	+4	+10	14	74.2	48	-1.79	44	-40	6-79
MAPLE CREST ACMES DUKE	581836		1	13	31	0	21	+27	+.06	+7	+11	6	72.5	24	-1.59	22	-33	6-79
MAPLE CREST BEAUS BUD	582401		1	17	**	0	21	-38	+.04	+2	0	0		0		16	-15	6-79
MAPLE DAWN BEACON HAL	550957		3	34	13	0	38	-301	+.09	-6	-25	15	75.3	34	-1.83	37	-109	6-79
MAPLE DAWN BONANZA AMBASSADOR	563052		5	38	21	0	46	+132	-.07	0	+8	14	77.3	34	-1.32	43	-32	6-79
MAPLE DAWN CHAMPION VICIOUS	585036		2	14	0	8	27	-262	+.24	+9	-4	2	72.0	13		23	-27	6-79
MAPLE DAWN DAGON LUSTY	570347		1	17	6	0	22	-400	-.01	-20	-49	0		0		17	-152	6-79
MAPLE DAWN DAGON SHOWMAN	573498		2	11	10	0	23	-297	+.07	-8	-28	8	76.5	28	-1.70	24	-111	6-79
MAPLE DAWN FASHIONER FAP	560377		4	26	23	0	41	-587	-.04	-31	-74	8	76.9	28	-1.89	38	-207	6-79
MAPLE DAWN HALS ARKY	558834		5	18	0	0	41	-146	+.04	-3	-12	0		0		31	-85	6-79
MAPLE DAWN MAGAR WADE	550956		3	13	***	0	28	+171	+.10	+18	+33	11	82.3	33	-.34	29	+42	6-79
MAPLE DAWN MARINE EMERALD	582679		1	12	***	33	19	-622	+.14	-17	-59	9	74.9	28	-.93	21	-153	6-79
MAPLE DAWN NOBLE SATURN	587376		1	10	***	90	16	-123	-.01	-7	-16	0		0		12	-27	6-79
MAPLE DAWN SQUIRES FLASH	479257	2	11	29	**	0	54	-277	-.05	-18	-39	18	74.4	49	-2.03	53	-142	6-79
MAPLE DAWN TOP MOST FARMION	579987		1	24	22	0	23	+15	-.05	-4	-4	0		0		17	-24	6-79
MAPLE DAWN WADE TIGER	573499		3	19	17	0	32	-224	+.01	-10	-26	14	77.5	34	-.50	33	-78	6-79
MAPLE DAWN WINDSOR DAGON	543558	20	18	86	19	0	70	-213	+.03	-7	-22	32	75.2	58	-1.39	67	-91	6-79
MAPLE DAWN WINDSORS FORCE	541091	4	39	123	10	0	81	+214	.00	+10	+25	33	77.3	56	-.45	75	+24	6-79
MAPLE DAWN WOOD MARINER	574779		3	28	8	0	42	+338	-.17	0	+20	9	79.6	29	-.07	39	+23	6-79
MAPLE HILLS DARI DAN	576117		1	17	**	0	22	-143	-.02	-9	-20	7	72.1	27	-.77	23	-73	6-79
MAPLE HILLS FASHIONS PAUL	571667		2	13	***	0	29	-463	-.02	-24	-58	3	76.7	18		27	-170	6-79
MAPLE HILLS PHINNEAS	579796		3	13	**	0	31	+198	-.05	+5	+18	5	71.2	22	-1.70	29	-21	6-79
MAPLE HILLS SIR FAMING	581431		2	22	25	24	25	-110	-.05	-10	-19	11	76.4	30	+.20	26	-48	6-79
MAPLE HILLS T D LEON	577147		2	19	5	0	28	-196	+.01	-8	-22	14	73.5	39	+.60	30	-43	6-79
MAPLE KNOLL NANCE CAESAR	578873		1	17	13	0	23	+616	-.12	+17	+58	0		0		17	+89	6-79
MAPLE KNOLL NANCE DAN	574887		1	10	***	0	21	+249	-.07	+5	+21	0		0		16	+9	6-79
MAPLE KNOLL PAULSON PAUL	582827		1	10	***	0	20	-258	+.09	-4	-20	0		0		15	-67	6-79
MAPLE KNOLL PRINCE CHARLES	585365		2	12	***	10	22	-27	.00	-1	-3	0		0		17	-1	6-79
MAPLE KNOLL ZOES PHAREKA	572777		1	21	16	0	23	+416	-.06	+14	+43	0		0		17	+14	6-79
MAPLE LAWN BOLIN	550522	3	60	71	9	0	81	+279	-.23	-9	+5	23	72.5	65	-1.31	77	-37	6-79
MAPLE LAWN FARM HILTON	521762		6	16	***	0	39	-55	+.04	+1	-2	12	75.0	43	-.17	40	-23	6-79
MAPLE LAWN PAL	493989	3	32	42	**	0	69	-321	+.14	-3	-23	8	69.8	34	-1.00	61	-84	6-79
MAPLE LEAF ALERT	498562	18	54	181	11	0	86	+144	+.07	+13	+25	81	76.7	78	+.01	84	+35	6-79
MAPLE LEAF DARI LAD	587251		3	10	10	0	24	-59	-.03	-6	-11	0		0		18	-47	6-79
MAPLE LEAF DARIBOY	578251		4	22	10	0	32	+92	.00	+4	+11	9	80.0	29	+1.02	31	+31	6-79
MAPLE LEAF FAME	552904		5	22	19	0	33	-1	-.14	-13	-17	17	74.4	35	-1.01	33	-72	6-79
MAPLE LEAF GENES NORLF	573249		1	21	0	0	23	-12	+.03	+2	+2	16	73.8	35	-1.19	26	-40	6-79
MAPLE LEAF J SUPREME	556820		5	17	31	0	37	+376	-.02	+16	+43	6	81.0	29	-.58	35	+55	6-79
MAPLE LEAF JASON	560529		4	12	***	0	33	-154	+.04	-4	-14	9	78.1	32	-.57	32	-57	6-79
MAPLE LEAF LADS ROYAL	556819		5	11	***	0	31	-447	+.05	-17	-48	8	68.5	32	-2.94	32	-181	6-79
MAPLE LEAF LANCER	564362		8	33	13	0	46	-290	+.05	-9	-29	25	77.8	45	-.66	46	-87	6-79
MAPLE LEAF LANTERN	585367		1	23	24	9	22	+141	-.02	+5	+15	0		0		16	+2	6-79
MAPLE LEAF LENSON	546392	18	6	25	12	0	35	-388	+.01	-17	-45	15	78.0	37	-.84	35	-123	6-79
MAPLE LEAF LISAS NOBLE	571563		2	12	0	0	25	-204	+.04	-6	-20	10	77.4	31	-.03	26	-54	6-79
MAPLE LEAF LUCERO	552024	21	3	17	38	0	27	-311	+.01	-14	-36	8	74.4	24	-1.17	26	-115	6-79
MAPLE LEAF MARVEL	586958		1	12	***	0	19	+5	.00	0	0	0		0		14	-15	6-79
MAPLE LEAF MIXER	558721		5	14	25	0	35	-831	+.06	-34	-93	9	66.3	37	-4.46	35	-306	6-79
MAPLE LEAF PILOT	552023		6	22	7	0	42	-462	-.04	-25	-59	17	74.5	49	-1.82	44	-176	6-79
MAPLE LEAF PRESTIGE	583986		2	19	23	11	24	-275	-.03	-16	-37	1	75.0	7		20	-96	6-79
MAPLE LEAF PRINCE PEPPER	582474	17	17	36	21	6	59	+75	-.06	-2	+2	8	79.9	32	+1.57	53	+27	6-79
MAPLE LEAF ROCKY	552022	21	45	102	22	3	79	-166	.00	-8	-20	41	75.8	67	-.07	76	-56	6-79
MAPLE LEAF ROYAL ALERT	552020		3	12	10	0	30	-76	+.01	-3	-8	10	77.0	37	-1.55	32	-69	6-79
MAPLE LEAF ROYAL GAY	544832	21	19	90	12	1	70	-41	+.10	+7	+7	77	77.3	69	+.27	70	+5	6-79

REGISTRATION NAME OF BULL	NUMBER	AI STUD	PRODUCTION NO. HRDS	NO. DTRS	% CUL	% RIP	RPT	PD MILK	PD %	PD FAT	PD $$	TYPE NO. DTRS	AVG SCORE	RPT	PD TYPE	INDEX RPT	PT INDEX	DATE SMD.
MAPLE LEAF ROYAL LAD	541140	21	35	99	24	0	76	-598	+.13	-17	-57	24	75.7	57	-1.51	72	-164	6-79
MAPLE MANOR FINANCIER	583141	14	92	195	21	30	88	-251	+.01	-11	-29	60	79.3	81	+2.89	86	-1	6-79
MAPLE MANOR PRINCE MARCUS	584786		7	17	14	6	39	+15	-.02	-1	0	8	81.6	34	+1.79	38	+28	6-79
MAPLE MANOR WISTAR FLASH	584978		4	10	0	0	33	+392	-.03	+16	+44	3	77.7	18		29	+80	6-79
MAPLE MANOR WISTAR M	584253	7	17	24	7	20	55	+270	-.18	-4	+11	10	78.1	44	+1.54	52	+44	6-79
MAPLE ROW BEN	576143		1	12	20	0	21	+134	-.05	+2	+10	1	71.0	7		18	-14	6-79
MAPLE ROW FORTUNES BAU	566617	3	35	53	14	0	76	+593	-.04	+24	+66	15	76.1	52	-.48	70	+103	6-79
MAPLE ROW FORTUNES BULLETIN	569759	8	13	26	18	0	55	+281	+.05	+18	+40	7	74.6	25	+.78	47	+82	6-79
MAPLE ROW TRUMPETERS LEO	574108		1	14	***	0	22	+203	-.08	+2	+15	9	78.3	30	+.42	24	+24	6-79
MAPLE WOOD MAESTROS PETE	580122		3	15	0	0	25	-167	-.08	-15	-29	2	82.0	15		23	-60	6-79
MAPLEGRANDS SCOUT	563639		3	13	17	0	32	+148	-.05	+2	+11	5	76.8	28	.00	31	+7	6-79
MAPLEVALE BARNEY	577086		3	10	20	0	26	-248	+.07	-5	-21	1	81.0	7		21	-49	6-79
MAPLEVALE BARCNET	558762		3	12	***	0	25	-313	+.01	-14	-36	8	68.1	27	-1.64	25	-126	6-79
MAPLEVALE BEN HUR	558761		3	26	13	0	33	+451	-.09	+13	+43	19	77.0	43	+.36	35	+79	6-79
MAPLEVALE FAIRLAWN LEADER	554166		5	16	14	0	31	-233	-.03	-14	-32	1	82.0	7		25	-103	6-79
MAPLEVALE KING LEAR	566013		3	24	33	0	39	+19	-.02	-1	0	0		0		29	-7	6-79
MAPLEWOOD A B CHAMPIONS PRIDE	582722	14	2	30	8	0	28	+615	-.06	+23	+66	14	79.5	35	+.62	30	+129	6-79
MAPLEWOOD A B DARI KING	581111		8	28	0	9	45	-309	+.12	-4	-23	8	80.4	38	+1.07	43	-35	6-79
MAPLEWOOD A B DI ELGIN	580678		2	14	40	0	22	-172	+.02	-6	-18	8	81.5	28	+.89	24	-28	6-79
MAPLEWOOD A B DIV KARL	583169		2	17	23	6	24	-324	+.08	-8	-29	16	76.7	37	+.59	27	-58	6-79
MAPLEWOOD ROYALISTS BRIGADIER	552424	21	161	596	9	0	95	+299	+.03	+17	+39	219	77.1	93	+.27	95	+69	6-79
MAPLEWOOD SUPREME BENEDICK	577244		3	20	11	0	34	-760	+.12	-26	-78	9	80.7	32	+.68	34	-152	6-79
MAPLEWOOD TOP NOPES GIBRALTOR	576341		2	22	6	0	25	+116	+.02	+7	+16	0		0		19	-2	6-79
MAR I DOT PP BEAVER BOY	579727		2	10	***	0	25	-105	+.03	-2	-9	10	75.9	33	-.58	27	-46	6-79
MAR LE ROY BELAS PATRICK	577701		1	21	**	0	23	+83	-.02	+2	+7	0		0		17	-12	6-79
MAR LE ROY CORAS CHAMP	582332		2	11	18	0	24	-145	+.04	-3	-12	8	77.6	27	+1.14	25	-11	6-79
MAR LE ROY VIRAS COLUMBIAN	560755		4	29	9	0	37	+366	-.13	+5	+28	19	77.8	35	+1.03	36	+65	6-79
MAR MAC IRISS NOBLE CHIEFTAIN	524517		8	16	**	0	45	-80	+.13	+8	+6	2	69.0	16		38	-55	6-79
MAR MAC KATS FLASH	549210		5	12	***	0	30	-301	-.01	-15	-37	0		0		22	-75	6-79
MAR VALO CHIEFTAIN CHIEF	553769		8	10	***	0	38	-65	-.04	-7	-13	0		0		29	-100	6-79
MARFRED C COMMANDER	556379		5	24	14	0	36	+138	-.11	-4	+3	14	71.3	38	-3.55	37	-96	6-79
MARFRED EVES NANCE	574231		1	19	21	0	23	+154	-.10	-2	+7	0		0		17	+6	6-79
MARFRED LOBELIAS PRINCE	578855		2	17	50	0	23	-379	+.03	-15	-42	8	72.8	28	-.44	24	-107	6-79
MARFRED LUCYS STAR	572542		1	12	18	0	21	-160	+.05	-3	-13	0		0		16	-53	6-79
MARFRED STAR EMPEROR	574760		2	19	38	0	31	-35	+.01	-1	-3	1	75.0	7		25	-18	6-79
MARGENDELL GAY CAVALIER	553394		4	25	14	0	32	-227	+.05	-6	-21	19	79.6	40	+.51	34	-44	6-79
MARGENDELL GOLDEN CROSS	564658		9	20	7	0	48	+72	-.03	+1	+6	1	86.0	10		38	-6	6-79
MARGENDELL GOLDEN EMPLEM	568905		6	35	5	14	44	+536	-.15	+11	+46	31	77.7	57	+.64	47	+91	6-79
MARGENDELL HIS MAJESTY	543853	40	252	636	11	2	96	+333	-.05	+11	+34	162	77.4	92	+.61	95	+66	6-79
MARGENDELL KING RICHARD	535890	40	30	44	10	0	70	-36	-.11	-12	-17	4	77.5	23		59	-68	6-79
MARK OF DAWN	527877		14	19	8	0	56	+35	-.10	-8	-8	7	79.0	42	+.08	53	-29	6-79
MARKWOOD PRINCE FREDDY	588074		1	65	2	25	25	+317	-.08	+7	+28	16	72.6	33	+.69	27	+56	6-79
MARKWOOD PRINCE NIFTY	587421		1	10	***	0	20	-37	+.01	-1	-3	4	76.8	20		20	+12	6-79
MARODORE DARIMOST LUCKY	585395		1	11	***	0	18	+195	-.04	+5	+18	0		0		14	+40	6-79
MARODORE DARIMOSTS DUKE	582023		1	11	***	0	19	-48	-.05	-7	-12	0		0		14	-19	6-79
MARODORF DESIGNER	571460		1	20	5	0	23	-172	+.08	-1	-11	0		0		17	-80	6-79
MARODORE NANCES COMMANDER	573441		1	15	21	0	21	-7	-.14	-13	-17	1	82.0	7		18	-38	6-79
MARSHALLANES A HERO	578675		2	17	**	0	25	+56	+.01	+4	+8	0		0		19	-29	6-79
MARTINDALE FINANCIER KING	585117		3	10	***	11	25	-140	+.05	-2	-11	1	77.0	10		21	-19	6-79
MARWIN F CLARENCE	549985		7	19	12	0	43	-82	+.07	+3	-1	12	79.8	33	+.27	41	-10	6-79
MATAPA HO SENOR	492761	11	8	22	**	0	47	+766	.00	+36	+91	15	73.3	48	-.90	47	+142	6-79
MATAPA HONEY KANSAN	493904	11	8	10	***	0	34	+291	-.01	+13	+34	6	66.3	27	-3.23	32	-27	6-79
MATOAKA NANCE	573421		1	43	**	0	25	+155	-.05	+3	+13	29	78.1	37	-.15	28	+7	6-79
MAURANA A BTFT TWILIGHT	578714		4	15	0	0	36	-108	-.08	-12	-22	0		0		27	-89	6-79
MAURANA A BUTTERFATS CHERUB	536109		8	10	**	0	38	-269	-.04	-16	-36	6	78.5	31	-1.10	36	-113	6-79
MAURANA B BTFT CHANCELLOR	551088		7	19	**	0	42	-263	+.02	-11	-30	4	77.0	24		38	-101	6-79
MAURANA B BUTTERFAT KAVALIER	545934		10	31	23	0	52	-553	+.08	-19	-57	12	81.6	45	+.45	50	-116	6-79
MAURANA BTFT KAVALIERS HOMER	573749		4	13	30	0	31	-173	+.03	-5	-17	6	78.8	35	+1.05	32	-22	6-79
MAURANA BUTTERFAT GEORGE	551087		8	42	8	0	51	-213	+.10	-1	-14	3	76.7	22		43	-84	6-79
MAURANA D BUTTERFAT FAVOR	522530	25	49	77	27	0	79	-840	+.19	-24	-80	11	72.8	41	-1.24	70	-203	6-79
MAURANA FAMES BTFT GUARDIAN	562495	26	7	19	15	0	44	-151	-.12	-18	-32	6	73.5	30	-2.37	41	-136	6-79
MAURANA FINANCIERS GALIANT	559485	14	43	90	16	0	81	-179	+.05	-4	-16	48	74.5	76	-.73	80	-63	6-79
MAURANA FINANCIERS GUS	559486		4	21	19	0	33	-223	-.07	-17	-35	15	78.8	42	+.42	35	-73	6-79
MAURANA GONDOLIER PIRATE	584303		2	17	0	0	26	-460	+.06	-16	-48	11	73.8	30	-.44	27	-119	6-79
MAURANA KINGS BTFT IOWAN	562494		3	20	21	0	29	-673	+.16	-18	-63	6	74.5	28	-1.44	28	-173	6-79
MAURANA KINGS BTFT MASTER	562498		8	18	14	0	40	-485	+.01	-22	-57	8	74.5	32	-2.29	38	-182	6-79
MAURANA KINGS SHANE	527868		12	28	6	0	55	-434	+.25	+2	-23	17	79.3	50	-.68	54	-77	6-79
MAURANA MASTERS KEYMAN	471823	17	57	129	**	0	85	-400	+.22	+1	-22	20	74.6	55	-2.02	77	-108	6-79
MAURANA S BUTTERFAT GONDOLIER	547765	21	87	207	12	1	90	-6	+.20	+18	+23	114	78.3	86	+.82	89	+50	6-79
MAURANA WIS TELESTAR	586731	29	93	152	10	29	87	+1339	+.01	+64	+161	44	76.2	76	+1.85	84	+346	6-79
MAXIM OF MCDONALD FARMS	510148	21	41	82	**	0	79	-578	+.22	-8	-44	131	77.5	71	+1.17	77	-74	6-79
MAXVALES C KING	560363		4	22	0	0	33	-504	+.01	-23	-59	20	76.6	36	-1.63	33	-171	6-79
MAXVALES CINDER	561815		4	16	0	0	35	-588	+.05	-23	-64	14	75.2	37	-.85	36	-162	6-79
MAXVALES D M DARIMAN	572094		3	31	3	0	42	-355	+.11	-7	-30	19	75.1	35	-.02	40	-74	6-79
MAXVALES D M MONERA	576162		10	65	13	0	61	-463	+.04	-18	-50	50	76.4	63	+.12	61	-111	6-79
MAXVALES DITTO GAYLORD	586501		6	28	0	42	36	-66	-.10	-12	-19	20	75.7	38	+.46	37	-41	6-79
MAXVALES FOREMOST JUPP	570058	14	15	45	12	0	58	+412	-.09	+11	+38	36	78.4	55	+.78	57	+80	6-79
MAXVALES G H MORGAN	566806		4	41	5	0	44	-567	+.09	-19	-58	34	75.8	46	-.42	44	-139	6-79
MAXVALES GAY	584518		4	10	***	40	29	+209	-.04	+6	+20	10	77.4	40	+1.09	32	+51	6-79
MAXVALES MONERA IMPROVER	580340		2	34	6	0	29	-152	+.07	-1	-10	30	78.6	43	+.69	32	-18	6-79
MAXVALES S H G KARATE	579019		2	15	15	0	30	-743	+.07	-29	-81	14	75.7	33	-.68	31	-191	6-79
MAY RICH BONANZA	553625		4	14	17	0	31	-21	-.05	-6	-9	13	71.6	32	-1.81	31	-77	6-79
MAYELLEN REGEAN GLOW	583374		1	24	16	14	23	+51	+.01	+3	+7	0		0		17	+18	6-79
MAYFLOWERS DUCHESS FAME	566117		8	41	37	0	46	+232	-.06	+5	+20	10	74.0	44	-.93	46	+2	6-79
MAYFLOWERS DUCHESS VALOR	573703		1	18	6	0	19	-181	.00	-9	-22	0		0		14	-99	6-79
MAYFLOWERS FAMES TRANSFER	566308		7	77	3	9	51	+409	-.16	+4	+29	61	81.3	59	+.77	53	+62	6-79
MAYLEE MANOR D EAGLE	579106		4	15	10	0	37	+218	.00	+10	+26	12	77.8	45	+.68	39	+52	6-79
MAYLEE MANOR FAME	560302		3	18	0	0	31	0	+.09	+8	+10	20	74.7	46	-1.44	34	-30	6-79
MAYNARD OF RED GATE FARM	559297		13	17	0	0	50	-144	+.01	-6	-16	2	75.0	14		41	-81	6-79
MAYS PRINCE OF WALNUT MANOR	586998		2	11	30	9	21	-177	+.05	-4	-16	4	76.8	20		21	-30	6-79
MAYWOOD ROAD C KING TRIUMPH	569164		3	29	4	7	32	-414	+.10	-11	-39	22	78.7	38	+.36	33	-82	6-79
MAYWOOD ROAD CHAMPION LOEL	582670		1	30	17	14	23	-342	+.05	-12	-36	0		0		17	-65	6-79
MAYWOOD ROAD DARIMOST GOLIATH	575962		2	10	***	0	25	+157	-.02	+6	+17	5	78.8	23	+.73	25	+36	6-79
MAYWOOD ROAD NANCE LEOPOLD	574369		2	12	36	0	24	-61	-.07	-9	-15	7	77.0	28	-.72	25	-62	6-79
MCCOYS FARM DARIMOST	579493		3	14	9	15	26	+344	+.02	+18	+43	4	77.3	20		24	+80	6-79
MCCOYS FARM HAPPY	573759		2	17	0	0	27	-371	+.08	-10	-35	0		0		21	-114	6-79
MCDONALD FARMS B EMBASSADOR	559671		9	48	10	0	51	+448	-.06	+15	+46	34	74.6	56	+.11	52	+77	6-79
MCDONALD FARMS B GRAND DUKE	564182		13	34	16	0	58	-260	-.03	-15	-35	18	78.4	59	-.08	58	-85	6-79
MCDONALD FARMS B HONOUR	567860	3	41	83	20	0	79	+92	-.16	-11	-9	34	78.6	69	+1.15	77	-4	6-79
MCDONALD FARMS B IDOLO	571187		6	24	10	9	38	-15	-.10	-10	-14	8	76.4	36	-.50	38	-54	6-79

OFFICIAL GUERNSEY SIRE SUMMARY LIST FOR SUMMER 1979.

REGISTRATION NAME OF BULL	NUMBER	AI STUD	PRODUCTION NO. HRDS	NO. DTRS	% CUL	% RIP	RPT	PD MILK	PD %	PD FAT	PD $$	TYPE NO. DTRS	AVG SCORE	RPT	PD TYPE	INDEX RPT	PT INDEX	DATE SMC.
MCDONALD FARMS B INVINCIBLE...	571188		24	52	13	0	67	+328	-.08	+8	+30	10	80.9	45	+.63	62	+59	6-79
MCDONALD FARMS B KNIGHT.....	575204		8	35	19	0	39	-54	-.02	-4	-8	19	80.5	46	-.07	41	-33	6-79
MCDONALD FARMS BRIGHT DOLLAR..	553489		5	23	25	0	35	-494	+.11	-14	-47	0		0		26	-118	6-79
MCDONALD FARMS BRIGHT FORTUNE.	560988		3	10	20	0	24	-680	+.07	-26	-74	4	77.3	20		23	-162	6-79
MCDONALD FARMS CARMOST KING..	575176		1	34	12	3	24	+13	-.10	-9	-11	30	78.1	38	+.16	28	-32	6-79
MCDONALD FARMS DUKES IKE.....	570684		12	12	18	0	42	-312	+.30	+12	-3	5	85.0	34	+1.31	40	+11	6-79
MCDONALD FARMS DUKES JUSTIN...	571726		9	66	16	2	51	+416	-.02	+18	+48	43	77.6	54	-.20	52	+74	6-79
MCDONALD FARMS FORE SAMPSON...	495864	6	31	46	**	0	72	+73	+.03	+6	+12	22	73.3	58	-.47	69	-3	6-79
MCDONALD FARMS FORE SONNY.....	493175	5	22	39	9	0	63	-109	+.15	+9	+5	0		0		47	-36	6-79
MCDONALD FARMS GOLDEN BART....	543096	14	25	68	23	2	69	-448	+.06	-16	-47	49	79.9	65	+.51	68	-95	6-79
MCDONALD FARMS GOLDEN BYRNE...	539472		12	89	24	0	57	-540	+.10	-17	-54	24	76.1	40	-1.45	52	-156	6-79
MCDONALD FARMS JOLLY ACME.....	534696		6	33	11	0	38	-487	+.03	-20	-54	1	72.0	7		30	-160	6-79
MCDONALD FARMS JOLLY APOLLO...	537399		15	121	12	0	67	-938	+.16	-31	-95	40	76.3	60	+.92	66	-179	6-79
MCDONALD FARMS JOLLY AUTOCRAT.	538121	14	9	23	19	0	49	-482	+.01	-22	-57	16	76.1	47	-.22	49	-132	6-79
MCDONALD FARMS JOLLY BEAU.....	543094	11	13	26	0	0	58	-526	+.10	-16	-52	12	75.9	46	-.20	55	-121	6-79
MCDONALD FARMS JOLLY BERT.....	543091	10	51	109	9	0	85	-338	+.11	-6	-28	51	77.0	77	+.27	83	-63	6-79
MCDONALD FARMS JOLLY BRILLIANT	540033		18	49	12	0	65	-665	+.16	-18	-62	38	80.6	66	-.16	65	-141	6-79
MCDONALD FARMS JOLLY CLIFFORD.	546880	3	23	32	3	0	66	-139	+.01	-6	-16	17	77.8	53	-.10	62	-48	6-79
MCDONALD FARMS JOLLY DEFENDER.	550668		6	23	0	0	37	-576	+.16	-13	-51	13	77.2	32	-.08	35	-116	6-79
MCDONALD FARMS JOLLY DOCTOR...	550669	14	26	41	20	0	68	-725	+.18	-19	-67	12	76.2	48	-.94	63	-170	6-79
MCDONALD FARMS JOLLY TONY.....	512215	2	33	114	**	0	77	+73	.00	+3	+8	85	79.7	73	+1.50	76	+38	6-79
MCDONALD FARMS JOLLY VAL.....	530291	14	395	1263	14	0	98	-498	+.15	-10	-42	694	76.7	97	-.12	98	-101	6-79
MCDONALD FARMS JOLLY VALOR....	518021	9	30	39	12	0	69	+87	-.12	-7	-4	9	72.0	43	-1.86	62	-68	6-79
MCDONALD FARMS JOLLY VERN.....	524993	40	585	1462	17	0	98	-733	+.21	-17	-65	493	76.2	97	-.08	98	-145	6-79
MCDONALD FARMS JOLLY VICAR....	519636	7	99	220	4	0	90	-305	+.15	-1	-19	54	77.9	78	+1.05	87	-27	6-79
MCDONALD FARMS JOLLY YEOMAN...	526868		23	90	13	0	72	-448	-.09	-29	-64	62	76.0	74	-.61	73	-155	6-79
MCDONALD FARMS JOLLY ZANTON...	529908		14	26	13	0	58	-857	+.12	-30	-89	25	78.2	53	-.78	56	-209	6-79
MCDONALD FARMS JOLLY ZENO.....	529903		13	59	18	0	61	-782	+.03	-34	-90	36	77.3	61	-.54	61	-204	6-79
MCDONALD FARMS JOLLY ZESTFUL..	532374		26	50	20	0	67	-279	+.18	+3	-13	22	73.2	54	-2.48	64	-100	6-79
MCDONALD FARMS JV EDUCATOR....	559672		3	21	10	0	29	-342	+.14	-4	-25	16	77.5	37	-1.21	31	-94	6-79
MCDONALD FARMS JV EMINENT.....	554731	15	39	51	11	0	74	-254	+.07	-6	-23	3	77.0	19		60	-70	6-79
MCDONALD FARMS JV FABULOUS....	562505		16	27	7	0	59	-475	+.03	-20	-54	29	80.1	69	+1.19	61	-91	6-79
MCDONALD FARMS JV FREEMAN.....	559673		4	21	15	0	34	-371	+.10	-9	-33	17	73.9	40	-1.26	36	-111	6-79
MCDONALD FARMS JV GALORE.....	563877		5	29	11	0	43	-451	+.11	-12	-42	6	81.5	30	-.19	40	-102	6-79
MCDONALD FARMS JV INSPIRATION.	568935		2	15	8	0	23	-387	+.12	-8	-33	13	80.2	40	+.18	27	-75	6-79
MCDONALD FARMS LE PATRIOT.....	477761	17	73	171	16	0	87	-275	+.23	+8	-6	35	73.3	62	-2.24	81	-81	6-79
MCDONALD FARMS LE PLUTOCRAT...	463334	9	17	31	**	0	60	+55	+.10	+12	+19	24	74.9	54	-1.41	58	-13	6-79
MCDONALD FARMS LE RAIDER.....	483570	17	14	30	**	0	54	-56	+.06	+3	+1	20	72.1	44	-3.39	52	-97	6-79
MCDONALD FARMS LE REWARD.....	484238	21	32	56	13	0	75	-28	+.12	+10	+11	43	75.2	57	-1.01	70	-18	6-79
MCDONALD FARMS LE ROYAL.....	482994	14	12	26	**	0	49	+452	.00	+21	+54	32	74.9	40	+.23	46	+96	6-79
MCDONALD FARMS LE ROYALIST....	487028	2	125	345	6	1	93	-94	+.15	+9	+6	97	75.2	85	-.29	91	-10	6-79
MCDONALD FARMS LE SENSATION...	499945	25	35	62	**	0	77	-212	+.11	0	-13	11	67.6	44	-3.48	69	-124	6-79
MCDONALD FARMS LE VARDEN.....	520089	21	58	122	20	0	84	-337	+.03	-13	-37	30	73.3	64	-1.29	79	-118	6-79
MCDONALD FARMS LE WILTON.....	527890		7	41	6	0	52	-21	+.04	+3	+3	34	78.2	57	-.26	53	-16	6-79
MCDONALD FARMS MAXIMS WOODROW.	527889		17	217	6	0	65	+108	+.01	+6	+14	27	77.5	57	+.93	63	+35	6-79
MCDONALD FARMS MISTER ANTON...	537401	14	68	202	10	0	88	-301	+.27	+10	-5	94	77.4	79	+.67	85	-8	6-79
MCDONALD FARMS MISTER BRENT...	539473		7	14	**	0	42	-398	+.08	-12	-39	3	73.3	19		36	-97	6-79
MCDONALD FARMS MISTER BRUCE...	539469		6	35	15	0	48	-48	-.05	-7	-12	1	74.0	7		38	-56	6-79
MCDONALD FARMS MISTER DON.....	553226		11	14	36	0	44	-816	+.11	-29	-85	7	71.4	37	-1.42	42	-217	6-79
MCDONALD FARMS MISTER ELVIS...	556953		3	36	0	0	31	-297	+.04	-10	-30	14	78.6	35	-.15	32	-78	6-79
MCDONALD FARMS MISTER HOOVER..	568243		4	12	9	0	28	-266	+.12	-2	-18	9	70.9	34	-1.43	30	-86	6-79
MCDONALD FARMS MISTER VINCENT.	518018	3	19	35	5	0	63	+324	+.11	+26	+52	4	80.0	23		53	+93	6-79
MCDONALD FARMS MISTER VIRGIL..	518026	21	104	380	12	0	93	+478	-.04	+19	+53	86	75.7	84	-.15	91	+85	6-79
MCDONALD FARMS MISTER WARD....	522992		11	15	10	0	48	-116	+.03	-3	-11	14	67.9	51	-3.72	49	-127	6-79
MCDONALD FARMS MISTER WOODMAN.	526595		5	32	5	0	40	-425	+.18	-4	-30	18	80.4	35	+.49	38	-62	6-79
MCDONALD FARMS MISTER YOUNG...	530229	11	10	32	14	0	53	+175	+.05	+13	+27	13	76.5	38	+.41	49	+48	6-79
MCDONALD FARMS MISTER ZELL....	529809	29	304	991	11	0	97	-120	+.11	+4	-2	290	74.2	92	-1.45	96	-54	6-79
MCDONALD FARMS NANCE IDEAL....	571097		2	15	27	0	24	-12	.00	-1	-2	10	80.8	34	+.63	27	-3	6-79
MCDONALD FARMS NOBLE RALPH....	480360	17	4	17	**	0	32	-155	+.07	-1	-10	1	77.0	7		26	-82	6-79
MCDONALD FARMS ODESSAS WINTON.	524610		8	14	**	0	43	-352	-.03	-19	-45	28	74.8	57	-1.36	46	-137	6-79
MCDONALD FARMS ORNATE VICK....	513022	25	26	42	**	0	71	-274	+.03	-10	-29	10	73.7	37	-.52	63	-85	6-79
MCDONALD FARMS PERT RICHARD...	488454	25	38	93	22	0	79	-452	+.11	-12	-42	43	79.6	50	-1.16	72	-126	6-79
MCDONALD FARMS PRE LAST SON...	526594	3	58	67	24	0	80	-441	+.25	+1	-25	18	76.1	61	-.61	75	-79	6-79
MCDONALD FARMS PRE ROSE LAD...	487032	21	46	72	6	0	81	-402	+.08	-12	-39	36	76.1	73	-.70	79	-109	6-79
MCDONALD FARMS PRE ROSE TOKEN.	537339	14	29	40	7	0	72	+311	-.17	-2	+16	20	77.5	61	+.10	70	+19	6-79
MCDONALD FARMS PRE RUSTIC.....	488555	19	26	31	**	0	65	-114	-.07	-12	-22	16	80.0	55	+1.03	63	-32	6-79
MCDONALD FARMS PRE SAINT NICK.	516115	9	72	140	**	0	88	+298	.00	+14	+36	36	73.0	72	-.71	84	+38	6-79
MCDONALD FARMS PRE SALEM.....	503928	14	56	95	**	0	82	-270	+.01	-12	-31	41	70.2	63	-2.02	77	-126	6-79
MCDONALD FARMS PRE TOMMY.....	506499	3	28	52	3	0	73	-102	+.09	+3	-2	9	67.7	39	-2.39	64	-78	6-79
MCDONALD FARMS R L DIVIDEND...	551885	1	319	1022	15	0	98	-341	-.11	-26	-53	483	77.7	97	+.49	97	-108	6-79
MCDONALD FARMS RC FARREL.....	560072		9	26	12	0	52	+369	+.08	+25	+54	11	74.9	44	-1.66	50	+50	6-79
MCDONALD FARMS RC HANDSOME....	570985		4	15	0	0	29	-230	+.06	-5	-20	8	72.4	27	-1.80	29	-98	6-79
MCDONALD FARMS REGAL FASHION..	559854	11	6	118	11	0	45	-252	+.11	-2	-17	94	77.0	54	+.01	47	-49	6-79
MCDONALD FARMS RIVAL ADMIRAL..	536761		5	53	25	0	43	-361	+.02	-15	-41	31	79.7	38	-.52	42	-107	6-79
MCDONALD FARMS RIVAL CAPTAIN..	548194		9	14	8	0	46	-163	+.08	0	-10	9	79.7	38	-1.04	44	-59	6-79
MCDONALD FARMS RIVAL CANDY....	550670		13	35	3	0	58	-782	+.15	-24	-77	15	77.7	48	+.30	55	-159	6-79
MCDONALD FARMS RIVAL VIKING...	518025	40	301	605	17	0	97	-630	-.03	-32	-78	102	76.1	88	+.34	94	-160	6-79
MCDONALD FARMS RIVAL WADE.....	525616		9	19	10	0	48	-235	+.13	+1	-13	12	81.6	45	-.34	47	-48	6-79
MCDONALD FARMS RIVAL WINNER...	529978		5	18	***	0	35	-429	+.06	-15	-45	19	78.9	42	-.26	37	-109	6-79
MCDONALD FARMS RIVAL ZENITH...	532375	7	25	60	0	0	73	-195	-.02	-11	-26	4	72.3	23		60	-94	6-79
MCDONALD FARMS ROYAL ERANT....	543093		9	15	13	0	46	-397	.00	-19	-48	3	68.0	20		40	-172	6-79
MCDONALD FARMS ROYAL BUDDY....	543098		9	41	15	0	49	-508	+.09	-16	-51	37	76.4	50	-.99	49	-138	6-79
MCDONALD FARMS ROYAL CHARTER..	548689		9	14	36	0	43	-596	+.16	-14	-53	5	74.8	26	-.66	39	-135	6-79
MCDONALD FARMS ROYAL CHERUB...	546619		8	16	27	0	39	-505	-.02	-26	-63	2	73.5	14		33	-174	6-79
MCDONALD FARMS ROYAL CROWN....	546618	15	192	639	20	0	96	-94	+.17	+11	+9	107	76.7	86	-.37	93	-7	6-79
MCDONALD FARMS ROYAL CANNY....	551886		10	15	10	0	42	-341	+.05	-12	-36	0		0		32	-133	6-79
MCDONALD FARMS ROYAL TROY.....	518677	26	13	28	13	6	56	-468	+.05	-18	-51	13	73.2	46	-1.03	54	-139	6-79
MCDONALD FARMS ROYAL WALLACE..	522995		8	23	21	0	49	+46	-.03	-1	+1	7	75.0	26	-1.00	43	-36	6-79
MCDONALD FARMS ROYAL WAR LORD.	527598		10	14	**	0	45	-238	+.20	+7	-5	7	83.1	39	-.69	43	-42	6-79
MCDONALD FARMS ROYAL WINTHROP.	524749		13	19	15	0	52	+64	+.10	+12	+19	0		0		39	-18	6-79
MCDONALD FARMS ROYAL ZEBO.....	526870	21	107	463	12	0	93	-55	+.08	+5	+3	114	77.1	84	-.17	91	-13	6-79
MCDONALD FARMS SUPREME DEANIE.	528225	40	161	314	13	0	94	-153	+.05	-3	-13	74	76.3	84	-.87	91	-61	6-79
MCDONALD FARMS SUPREME YOUTH..	529902		7	25	**	0	41	-94	.00	-4	-11	2	74.0	13		34	-93	6-79
MCDONALD FARMS THORS WALTER...	525617		5	12	0	0	37	-129	+.16	+9	+4	9	76.7	33	-1.17	36	-36	6-79
MCDONALDFARMS JOLLY ARISTOCRAT	537398	7	30	45	0	0	73	-373	+.11	-8	-32	8	79.3	42	+.36	65	-69	6-79
MCDONALDFARMS SKYLINESATELLITE	537423		8	28	24	0	43	-287	-.03	-16	-37	19	76.3	44	-.51	43	-101	6-79
MCDONALDS BILLYS GENERAL.....	565925		4	15	0	0	32	-194	-.14	-22	-40	13	75.5	39	-.27	34	-99	6-79
MCDONALDS CHAMPION DESIGNER...	583819		1	10	***	30	19	+256	-.02	+10	+28	4	79.5	21		19	+65	6-79
MCDONALDS GALLANT HERMES.....	566364		7	20	11	0	46	-599	+.10	-20	-61	7	77.7	34	+.06	43	-133	6-79
MCDONALDS JEANS WINNER.....	585033	14	55	138	22	19	84	+294	+.07	+21	+44	30	75.8	67	+.93	79	+95	6-79

OFFICIAL GUERNSEY SIRE SUMMARY LIST FOR SUMMER 1979.

REGISTRATION NAME OF BULL	NUMBER	AI STUD	NO. HRDS	NO. DTRS	% CUL	% RIP	PRODUCTION RPT	PD MILK	PD %	PD FAT	PD $$	TYPE NO. DTRS	AVG SCORE	RPT	PD TYPE	INDEX RPT	INDEX PT	CATE SMD.
MCDONALDS JOLLY DALE	551257		3	25	18	0	39	-631	+.15	-17	-59	6	67.3	27	-2.87	36	-201	6-79
MCDONALDS NANCE NOBLEMAN	582257	3	53	99	12	1	83	+893	-.18	+24	+84	32	78.1	71	+1.29	80	+181	6-79
MCDONALDS PRINCE GALAHAD	586272		3	29	36	14	34	-538	-.01	-26	-65	0		0		25	-123	6-79
MCDONALDS PRINCE ROYAL	586710	3	22	32	***	71	54	+662	-.13	+18	+62	10	74.6	40	+1.13	51	+135	6-79
MCDONALDS PRINCE VALIANT	584932		3	18	31	11	25	+225	-.04	+7	+22	8	75.4	28	+.33	25	+37	6-79
MCDONALDS ROSE NOBLE	581950		2	18	0	0	33	+698	-.11	+22	+69	0		0		25	+141	6-79
MCDONALDS TOP MARINE	579704	29	145	307	19	53	92	+752	-.33	+2	+47	74	77.2	84	+1.02	90	+102	6-79
MCDONALDS TOP PILOT	585588	29	54	103	23	18	81	+1146	-.29	+24	+99	40	74.3	71	-.65	79	+162	6-79
MCDONALDS TOP SERGEANT	580908	40	112	213	21	12	90	+116	-.05	+1	+8	71	74.1	82	-.34	88	-7	6-79
MCKERROWS GABRIEL	562856		6	25	14	0	45	+319	-.04	+11	+33	1	81.0	7		36	+33	6-79
MCKERROWS JOBERTAS JERONAMO	585596		6	30	4	4	37	+127	-.06	0	+8	4	80.0	22		33	+23	6-79
MCKERROWS MISTER JACKSON	555737		4	14	***	0	38	+119	+.05	+10	+20	1	83.0	10		31	-13	6-79
MCKERROWS TYRONG	581535		4	13	***	0	32	-96	-.08	-12	-21	1	77.0	7		25	-56	6-79
MEADOW GOLD NANCES MISTER	575118		1	11	27	0	19	-25	-.01	-2	-4	0		0		14	-41	6-79
MEADOW GREEN BRILLIANT	569595		4	10	10	0	33	-695	+.15	-20	-67	3	73.3	20		30	-187	6-79
MEADOW LANE ARCHER	459186	4	10	13	**	0	44	-22	-.02	-3	-5	0		0		33	-44	6-79
MEADOW LANE B TONEY	582625		1	11	***	20	19	+133	-.06	+1	+9	12	69.5	31	-1.87	22	-42	6-79
MEADOW LANE EMBLEM	558220		3	19	0	0	34	-75	-.14	-16	-25	9	74.3	28	-1.85	32	-109	6-79
MEADOW LANE FOREMAN	562474		5	23	33	0	37	-193	-.03	-12	-27	2	77.5	14		31	-74	6-79
MEADOW LANE GALLANT	555612		3	21	.6	0	29	+125	-.14	-7	-2	1	83.0	7		23	-8	6-79
MEADOW LANE JOLLY	537385	4	6	12	***	0	38	+109	-.14	-8	-4	5	64.8	26	-3.12	35	-98	6-79
MEADOW LANE JUDD	531879		7	15	36	0	38	-531	+.06	-20	-57	1	74.0	7		30	-181	6-79
MEADOW LANE JUPITER	469672	4	12	17	**	0	47	-395	+.03	-16	-44	7	70.3	32	-2.58	43	-164	6-79
MEADOW LANE LEDAS SUPREME	556395		6	35	6	0	43	-101	+.06	+1	-5	0		0		32	-64	6-79
MEADOW LANE MAJOR JUVIUS	495262	29	12	22	**	0	51	-44	-.06	-8	-13	10	76.8	31	-.32	46	-48	6-79
MEADOW LANE NOBLEMAN	489690	29	686	2149	14	0	99	+188	-.13	-3	+7	404	74.1	96	-1.41	98	-35	6-79
MEADOW LANE PREMIER	533999		6	24	12	0	42	-443	-.02	-23	-56	4	76.3	21		37	-142	6-79
MEADOW LANE PRIDES PRINCE	547640		5	21	0	0	37	+59	+.06	+8	+14	3	76.0	19		32	-24	6-79
MEADOW LANE PRIM SAMSON	574423		1	19	29	0	22	-364	+.01	-16	-42	9	73.2	28	-1.55	24	-135	6-79
MEADOW LANE SUPREME CHRIS	550095		8	13	17	0	43	-58	-.01	-4	-9	3	74.0	20		37	-76	6-79
MEADOW LANE VENTURE	571632		3	12	***	0	29	-467	+.10	-13	-44	1	78.0	7		24	-139	6-79
MEADOW LODGE SWEET LEADER	529005		5	15	30	0	39	-140	+.11	+3	-4	7	75.3	29	-.87	36	-45	6-79
MEADOW WOOD A MUSICIAN	547981		5	32	34	0	43	-348	-.05	-21	-47	9	67.2	34	-2.87	41	-178	6-79
MEADOW WOOD HOPES MAJESTIC	538368		5	19	15	0	34	-83	+.01	-3	-9	0		0		25	-75	6-79
MEADOWMARSH BUTTERFAT FLASH	555597		11	36	**	0	56	-180	-.04	-12	-26	23	76.9	51	+.36	55	-57	6-79
MEADOWMARSH FLASH MASTERPIECE	558634	21	53	103	15	1	83	-43	+.12	+9	+9	24	75.5	62	-.55	78	-11	6-79
MEADOWMARSH GOLDEN MILKMAN	565168		5	14	20	0	37	+31	+.04	+5	+8	11	79.5	42	+.54	38	+15	6-79
MEADOWMARSH MAY ROSE GENERAL	522338	13	46	103	**	0	82	-75	+.18	+13	+12	34	74.9	69	-.42	79	-1	6-79
MEADS NANCE JUPITER	573380		4	15	7	0	36	-226	-.04	-14	-31	8	79.4	33	+.42	35	-66	6-79
MECCA ROSE HOLLYS HORNET	575105		20	28	13	4	61	-296	+.18	+2	-15	19	77.1	61	+.29	61	-37	6-79
MECCA ROSE L D BF HORNET	579067	1	9	15	40	0	41	-337	+.01	-15	-39	6	73.3	30	-.92	38	-114	6-79
MED O BLOOM CHUM ALLEY	585358	29	23	33	8	13	62	+553	-.26	+1	+34	12	72.7	46	-.66	58	+36	6-79
MED O BLOOM FOREMANS REX	537282	4	2	11	10	0	24	+21	+.03	+4	+6	9	71.3	29	-1.73	25	-45	6-79
MED O BLOOM MAJESTYS NOBLE	527265		5	23	13	0	43	-273	-.05	-17	-38	0		0		32	-120	6-79
MED O BLOOM MARGYS VALOR	574383		5	21	50	0	39	-583	+.12	-17	-56	7	75.3	32	-.99	37	-149	6-79
MED O BLOOM MARSHAS COMMAND	574385		6	29	43	0	42	+232	-.13	-1	+12	12	77.2	39	+.15	41	+13	6-79
MED O BLOOM MAUDES CHIEF	581562		2	31	17	10	30	+180	-.02	+7	+20	17	78.0	34	+.85	31	+44	6-79
MED O BLOOM MAUDES WISTAR	585357		2	21	16	5	25	+631	-.04	+26	+71	14	78.4	33	-.04	27	+123	6-79
MEETINGHOUSE LANE BASHFUL FAME	557066		8	12	***	0	40	+401	+.03	+22	+52	4	81.5	22		35	+82	6-79
MELCHERT FARMS DARI KINGSMAN	586126		5	20	15	0	40	+248	-.01	+11	+29	16	73.1	47	-.56	42	+28	6-79
MELCHERT FARMS S AUGUSTUS	576413		4	11	**	0	30	-445	+.12	-10	-39	11	78.7	41	-.48	33	-103	6-79
MELFIELD STEADFAST PATRICK	512193	1	28	62	14	0	75	+1217	-.25	+31	+112	28	79.4	68	-.07	74	+203	6-79
MELLDORO CHAMPION MARVEL	584463		1	15	***	27	20	-155	+.05	-3	-13	12	77.1	31	+1.01	23	-16	6-79
MELLDORO D WINSTON	579839		1	12	8	0	21	-346	.00	-16	-41	11	75.3	30	-.51	23	-108	6-79
MELLDORO DOLLYS CHAMP	583309		3	27	10	8	29	-79	+.09	+5	+2	26	79.5	44	+2.17	33	+41	6-79
MELLDORO STAR MONITOR	573607		1	47	47	0	24	-369	-.04	-21	-49	28	73.0	37	-1.03	27	-136	6-79
MENDALE PERFECT BELVIDERE	573630		2	33	14	0	28	-409	+.18	-3	-28	1	73.0	7		23	-112	6-79
MER DONS FOREMOST BEAUTY KING	559029		3	60	16	0	44	-218	+.07	-4	-18	14	71.7	41	-2.09	43	-101	6-79
MER DONS GYPSY LEADER	573429		2	17	**	0	25	-287	+.13	-2	-20	0		0		19	-93	6-79
MER DONS COETTES PRINCE	570379		3	28	**	0	34	+177	+.04	+12	+26	2	74.5	15		29	+11	6-79
MERI JONS MARSHALL ROMEO	568898		1	35	9	0	24	+324	-.02	+13	+36	0		0		18	+13	6-79
MERIDELL VICEROY MABLES KING	539070		8	13	**	0	37	-218	+.18	+6	-5	16	77.3	43	-.86	38	-46	6-79
MERIT ACME GAYMAN	563501		6	19	35	0	37	+215	-.09	+2	+15	9	81.3	31	+.76	36	+34	6-79
MERIT BON PEER	552752	3	31	49	14	0	74	+200	+.01	+10	+25	13	78.3	48	+.99	67	+58	6-79
MERIT D R DUKE	578202		1	18	***	0	22	-122	+.01	-5	-14	0		0		16	-68	6-79
MERIT D R FARMER	578231		5	15	0	0	40	-41	-.05	-7	-11	10	76.2	40	-.85	40	-58	6-79
MERIT DARI ADAM	585337		3	16	***	29	30	+68	+.08	+11	+18	4	77.0	22		28	+45	6-79
MERIT DARI MAX	583763		14	37	6	38	55	-402	+.17	-4	-29	34	76.6	57	+.74	56	-54	6-79
MERIT GAY MARSHALL	542554		5	13	8	0	39	-34	+.05	+3	+2	7	79.6	32	-1.59	37	-50	6-79
MERIT HOLLI MAN	587922		1	13	***	85	17	-22	+.03	+2	+1	0		0		13	-13	6-79
MERIT M P DEKE	580064		4	10	***	0	30	-433	+.04	-17	-47	4	78.8	24		28	-78	6-79
MERIT P E BOB	585336		1	12	***	44	19	+122	-.04	+2	+10	0		0		14	+24	6-79
MERIT P ROYALIST	563500		7	22	12	0	40	-237	+.04	-8	-24	7	70.6	32	-1.42	38	-97	6-79
MERIT PREM AGNICK	568789		3	12	***	0	30	-431	+.09	-12	-41	7	78.4	31	+.25	30	-89	6-79
MERIT PREM CELCS	565643		6	23	6	0	40	-537	+.10	-17	-54	5	70.4	22	-1.70	36	-161	6-79
MERRI DALES SPARTIN	572791		10	18	8	0	47	-423	+.23	0	-25	8	77.6	39	-.72	45	-82	6-79
MERYLS CHIEF OF JEWEL SUPREME	568843		9	18	0	0	46	+176	+.05	+13	+27	3	69.7	19		39	-16	6-79
MESA VIEW FOREMOST M FLASH	578200		1	16	8	0	22	-196	-.01	-10	-24	15	73.9	33	-1.03	25	-88	6-79
MESABA K L CAPTAN	573463		2	16	13	0	24	-443	+.06	-16	-47	9	75.4	30	-1.25	25	-137	6-79
MESABA NANCE EXTRA	583450	17	3	41	0	3	32	+675	-.11	+21	+67	35	78.2	46	+1.08	36	+143	6-79
MESABA P SHEEK	585621		3	11	0	0	27	-53	+.12	+9	+8	9	75.6	35	-.11	29	-1	6-79
MESABA V MAGISTRATE	579314		2	14	15	0	30	-403	+.10	-10	-37	7	69.3	26	-2.64	29	-151	6-79
METZGER FARMS A F C ROCKET	582802		2	27	18	19	32	+841	-.12	+28	+86	18	80.4	43	+1.73	35	+195	6-79
METZGER FARMS B VALROYAL	550574		3	20	6	0	31	+196	.00	+9	+23	18	73.8	47	-2.17	35	-22	6-79
METZGER FARMS C JOSHUA	582801		1	23	7	23	22	+313	-.07	+8	+29	0		0		17	+61	6-79
METZGER FARMS CHAMP VINCENT	562038		3	32	6	0	39	-73	+.02	-2	-7	30	76.6	58	-1.05	44	-54	6-79
METZGER FARMS DARI JADE	583661		2	12	0	0	25	-199	.00	-9	-23	0		0		18	-41	6-79
METZGER FARMS DARI VIC	583662		6	36	10	6	51	+279	-.18	-4	+11	8	78.3	37	+.98	47	+31	6-79
METZGER FARMS MASTER VIC	556713		3	89	12	0	39	-180	+.04	-5	-17	9	73.3	33	-1.89	37	-94	6-79
METZGER FARMS O VIKING	585513		3	11	30	9	25	+143	+.01	+8	+19	5	74.4	22	-1.52	24	-15	6-79
METZGER FARMS PRINCE DORADO	583529		1	14	0	0	22	+453	-.08	+14	+45	13	74.5	32	+.48	24	+85	6-79
METZGER FARMS PRINCE SAM	576630		5	35	9	0	42	-484	+.28	+2	-26	28	78.8	49	-.22	44	-71	6-79
METZGER FARMS ROLEX	587372	9	6	12	***	92	31	+586	+.05	+33	+77	0		0		24	+135	6-79
METZGER FARMS TRANSFER VALOR	539742	4	202	661	11	0	96	+461	+.12	+33	+70	318	77.4	95	+.64	96	+137	6-79
METZGER FARMS VALOR JOEL	573972		3	15	33	0	31	-256	+.09	-4	-20	7	81.1	32	-.75	31	-73	6-79
METZGER FARMS VINCENT ROB	575218		7	34	4	0	44	+225	-.01	+10	+26	10	78.9	38	-.58	42	+22	6-79
METZGER FARMS VINCENT VAN	574163		1	26	27	0	24	-208	+.11	0	-12	16	73.3	38	-1.28	27	-70	6-79
METZGER FARMS WINSTON JON	586801		3	17	***	71	28	-162	+.16	+7	-1	2	75.0	13		24	+8	6-79
MEYER FARM LEVITY COLONEL	512836	17	9	30	12	0	44	-123	+.02	-4	-12	7	77.3	28	-.75	40	-58	6-79
MI VALLEY CHAMPIONS FANTASTIC	585416		6	27	5	12	39	-611	+.07	-23	-66	15	76.0	33	+.17	38	-139	6-79

REGISTRATION NAME OF BULL	NUMBER	AI STUD	NO. HRDS	NO. DTRS	% CUL	% RIP	PRODUCTION RPT	PD MILK	PD %	PD FAT	PD $$	TYPE NO. DTRS	AVG SCORE	RPT	PD TYPE	INDEX RPT	PT INDEX	DATE SMD.
MT VALLEY CYNTHIAS CARLOS.....	580408		9	86	9	16	50	-106	+.01	-4	-11	48	79.0	48	+1.18	50	-9	6-79
MICKY O OF CLEAR SPRING.....	583901		1	11	***	50	18	+195	+.01	+10	+24	0		0		13	+2	6-79
MIDA RICH NANCE TIM.....	581635		1	15	14	0	21	-27	+.06	+4	+4	0		0		16	-19	6-79
MILLCREEK MANOR DARIMOST.....	581955		2	22	23	0	27	-93	.00	-4	-11	0		0		20	-16	6-79
MILLCREEK MANOR DOLLY JIM.....	585736		1	11	***	18	19	+192	-.05	+4	+16	0		0		14	+25	6-79
MILMOORES FASHIONER FASHION...	503356	2	18	53	**	0	68	-32	+.18	+15	+17	3	69.3	20		56	-34	6-79
MINELDA TOP CASEY.....	581819		1	11	20	0	20	+84	-.05	-1	+4	0		0		15	-34	6-79
MINELDA TROY.....	578880		1	17	47	0	22	-631	+.08	-23	-67	0		0		16	-192	6-79
MISS LILYS NEPTUNE.....	536589	15	269	942	18	0	97	-352	+.14	-4	-26	127	75.7	87	-.82	95	-86	6-79
MISSISSINEWA FARMS D L SUPREME	581616		2	15	7	0	28	-47	-.08	-10	-16	12	78.2	39	+.99	30	-21	6-79
MISSISSINEWA FARMS D S LADDIE.	582168		1	20	0	5	23	-109	-.06	-11	-21	0		0		17	-36	6-79
MISSISSINEWA FARMS N CHARMER..	573800		2	12	***	0	26	-216	+.10	-1	-14	9	77.6	29	-.37	27	-51	6-79
MISTY MEADOWS BILLYS SUPERB...	577723		1	14	29	0	22	+171	-.05	+3	+14	11	71.3	31	-1.60	24	-27	6-79
MISTY MEADOWS CHAMPION DUSTER.	584874		2	24	6	0	25	+66	-.03	0	+4	21	77.5	35	+.53	28	+6	6-79
MISTY MEADOWS M G L B TOMMY...	570047		13	19	28	0	53	-291	+.11	-4	-22	9	81.0	45	+1.59	51	-20	6-79
MO LA JAC CAROLS AMOS.....	528294	3	10	13	***	0	41	+305	.00	+14	+36	0		0		31	+28	6-79
MOCKING BIRD CHAMPS SNOWMAN...	582655		2	10	***	0	21	-79	-.06	-9	-16	8	80.6	34	+1.22	24	-17	6-79
MONARCH-S GENERAL-S MASTER....	484076	11	9	51	**	0	48	+210	+.15	+24	+43	22	75.4	43	-.66	47	+54	6-79
MONARCHS CHAMPIONS ACTOR.....	586315		2	10	***	20	23	-130	+.06	-1	-9	0		0		17	-13	6-79
MONARCHS CHAMPIONS DUKE.....	583479		3	11	0	0	28	+107	-.02	+3	+10	0		0		21	+24	6-79
MONARCHS CHAMPIONS ROGER.....	584316		6	16	13	0	36	-47	+.12	+9	+9	1	80.0	7		29	+24	6-79
MONARCHS CHARLIE.....	575526		2	13	17	0	24	+88	.00	+4	+10	0		0		18	+5	6-79
MONARCHS SALS HAL.....	573343		1	18	22	0	23	-198	+.05	-5	-18	0		0		17	-38	6-79
MONARCHS SALS KING.....	563698		4	27	30	0	35	+105	-.04	+1	+7	1	74.0	7		28	-28	6-79
MONARCHS SCHOLAR.....	570504		1	27	27	0	24	-10	-.06	-6	-8	3	72.7	23		23	-88	6-79
MONARCHS TOP CHIEF.....	575525		2	25	36	0	27	+233	-.02	+9	+25	2	71.5	16		24	+23	6-79
MONTCLAIR LAVON JERRY.....	570268		1	10	***	0	19	-502	+.04	-20	-55	3	74.3	18		19	-160	6-79
MONTCLAIR SUGARS DESTINY.....	581809		5	23	18	0	39	-101	-.01	-6	-14	8	73.5	27	-1.23	36	-72	6-79
MONTE VISTA FARMS SUPER.....	563944	13	30	40	9	6	71	+205	+.05	+14	+30	9	75.4	42	-1.44	63	+9	6-79
MONTEREY L KING.....	539902	21	17	54	5	0	64	-119	-.12	-17	-29	41	74.8	60	-1.23	63	-101	6-79
MONTEREY PANSYS KING.....	513332	17	28	70	19	0	72	-472	-.05	-27	-63	24	76.5	49	-.66	66	-154	6-79
MOON KING OF FOX BROOK FARM...	581378		1	11	0	0	21	+205	-.04	+6	+20	0		0		16	-30	6-79
MOONLANE DISPATCH MASTER.....	571351		1	10	***	0	20	-114	+.02	-4	-12	0		0		15	-50	6-79
MOORMEIER FARMS ARTIE REBEL...	574550		2	22	0	0	31	+18	+.04	+5	+7	17	74.1	34	-.60	31	-15	6-79
MOSELEY FARMS FINANCIERS VANCE	585704		6	13	***	10	34	-457	+.02	-20	-53	5	78.6	27	+1.18	32	-89	6-79
MR MIKE OF PRIMROSE LANE.....	568938		3	23	7	0	31	+64	-.01	+2	+6	0		0		23	-13	6-79
MR WISCONSIN.....	530118		6	36	17	0	41	-160	+.02	-6	-17	17	74.4	39	-2.43	41	-108	6-79
MT ARARAT ROSE NEPTUNE.....	510975	25	37	58	16	0	73	-42	-.17	-18	-26	0		0		55	-93	6-79
MT EPHRAIM NOBLE KING.....	567436		6	22	25	0	36	+200	-.10	0	+12	17	78.7	38	+.37	36	+17	6-79
MUEHLING MEADOWS F C FEROCIOUS	578668		7	13	20	0	39	+161	-.13	-5	+3	5	81.8	26	+1.31	35	+23	6-79
MUEHLING MEADOWS T DAVE.....	566371		4	10	0	0	32	-305	+.05	-10	-31	5	74.4	31	-1.29	32	-107	6-79
MULBERRY HILL MAXIMS ACE.....	534759		5	14	18	0	38	-12	+.03	+2	+2	0		0		28	-65	6-79
MULHOCAWAY B MAGISTRATE.....	527413	17	71	261	11	0	90	+102	+.11	+15	+25	29	75.5	66	+.67	84	+51	6-79
MULHOCAWAY BEAUTY APOLLO.....	494290	20	33	67	**	0	76	+100	+.03	+8	+16	25	76.3	65	-.28	73	+10	6-79
MULHOCAWAY BEAUTY BUTTERFAT...	493764	1	312	1007	13	0	97	-211	+.10	-1	-14	439	77.3	95	+.81	97	-22	6-79
MULHOCAWAY BON JUPITER.....	572619	1	35	59	18	0	75	+154	-.08	0	+9	24	77.5	65	+.37	72	+12	6-79
MULHOCAWAY BUTTERFAT ANDREW...	572593	40	164	399	13	1	94	+192	+.10	+19	+36	135	76.5	91	+.09	93	+57	6-79
MULHOCAWAY BUTTERFAT ASSURANCE	531996	9	24	35	4	0	67	-356	+.12	-6	-29	9	70.9	37	-1.02	59	-96	6-79
MULHOCAWAY BUTTERFAT ASTRONAUT	560155		3	43	0	0	31	-350	+.11	-7	-30	35	72.4	38	-1.59	33	-112	6-79
MULHOCAWAY BUTTERFAT BADGER...	520039	7	14	28	0	0	55	-284	+.12	-3	-21	3	67.0	18		46	-91	6-79
MULHOCAWAY BUTTERFAT BEAU.....	482542	13	50	62	**	0	78	+495	-.04	+19	+54	54	77.1	80	+.90	78	+112	6-79
MULHOCAWAY BUTTERFAT CARILLON.	548779	12	4	10	***	0	27	-655	+.09	-23	-68	6	72.8	23	-1.39	26	-183	6-79
MULHOCAWAY BUTTERFAT CHARTER..	535074	9	13	37	14	0	62	-88	+.01	-3	-9	7	72.4	33	-.45	55	-44	6-79
MULHOCAWAY BUTTERFAT DESMOND..	540640		5	16	15	0	36	-254	+.04	-8	-25	8	72.5	33	-1.39	35	-98	6-79
MULHOCAWAY BUTTERFAT DIAMOND..	556159	15	49	79	15	0	80	-447	+.05	-17	-48	7	73.6	36	-.69	69	-126	6-79
MULHOCAWAY BUTTERFAT DILLON...	565965		22	58	12	0	66	-182	+.13	+3	-7	27	78.9	55	+.83	63	-8	6-79
MULHOCAWAY BUTTERFAT DION.....	552981	9	10	11	***	0	38	-513	+.04	-21	-57	3	77.3	18		33	-118	6-79
MULHOCAWAY BUTTERFAT DIPLOMAT.	517080	1	211	763	19	0	96	+111	-.01	+4	+12	233	74.3	92	-.94	95	-15	6-79
MULHOCAWAY BUTTERFAT DISPATCH.	529773	40	536	1250	11	0	98	+213	+.15	+24	+43	481	77.9	97	+1.24	98	+100	6-79
MULHOCAWAY BUTTERFAT DOLLAR...	514321	9	81	160	**	0	89	-559	+.18	-11	-47	59	73.1	79	-1.08	86	-134	6-79
MULHOCAWAY BUTTERFAT DOLPHIN..	529775	9	91	301	14	0	91	-148	-.08	-14	-27	114	75.0	85	-.03	89	-68	6-79
MULHOCAWAY BUTTERFAT HALLMARK.	529592		10	65	2	0	55	-349	+.09	-8	-31	50	76.0	58	-.82	56	-95	6-79
MULHOCAWAY BUTTERFAT HALYARD..	561677	15	133	534	12	17	94	+586	+.06	+34	+78	153	77.2	87	+.70	92	+156	6-79
MULHOCAWAY BUTTERFAT HOLLIREX.	473982	9	112	398	**	0	94	+787	-.10	+27	+81	143	75.7	87	+.62	92	+160	6-79
MULHOCAWAY BUTTERFAT HOLLISTAR	518431	9	25	49	9	0	70	-371	+.02	-16	-42	27	72.6	56	-.84	67	-119	6-79
MULHOCAWAY BUTTERFAT IROQUOIS.	512302	3	85	115	**	0	87	-126	+.03	-3	-11	46	74.0	77	-1.82	84	-81	6-79
MULHOCAWAY BUTTERFAT JACOB...	558469		3	23	38	0	32	-249	-.01	-13	-31	2	74.0	15		28	-101	6-79
MULHOCAWAY BUTTERFAT JEWELER..	546396		22	41	6	0	69	+454	+.04	+25	+59	29	75.9	68	-1.13	69	+73	6-79
MULHOCAWAY BUTTERFAT JUPITER..	558689		7	20	0	0	45	+331	-.11	+5	+26	14	75.6	43	-.25	44	+30	6-79
MULHOCAWAY BUTTERFAT KING HAL.	541009	14	386	1793	13	0	98	-82	+.15	+10	+8	920	78.8	98	+1.79	98	+44	6-79
MULHOCAWAY BUTTERFAT MAJOR....	572729		3	14	31	0	31	-299	+.08	-7	-27	1	85.0	7		25	-39	6-79
MULHOCAWAY BUTTERFAT MASTERFUL	507027	9	10	12	**	0	44	+301	-.04	+10	+31	5	77.2	26	-.32	39	+37	6-79
MULHOCAWAY BUTTERFAT MUSKETEER	568009		3	30	22	0	37	-576	+.03	-25	-66	20	71.7	44	-1.41	39	-179	6-79
MULHOCAWAY BUTTERFAT NOBLE....	504966	4	33	48	14	0	70	-177	+.09	0	-10	26	75.5	57	-1.81	67	-80	6-79
MULHOCAWAY BUTTERFAT ONYX.....	563655	14	26	52	17	0	73	+284	+.05	+18	+40	19	74.4	56	-1.75	69	+21	6-79
MULHOCAWAY BUTTERFAT OWATONNA.	504967	21	24	29	**	0	62	+544	-.21	+5	+39	12	77.1	48	+1.31	58	+93	6-79
MULHOCAWAY BUTTERFAT PETER....	560156		4	16	17	0	34	-232	+.07	-5	-20	11	78.5	37	+.39	34	-45	6-79
MULHOCAWAY BUTTERFAT PRIMATE..	517081	29	82	190	14	0	88	-307	+.06	-9	-30	72	75.1	73	-.87	84	-94	6-79
MULHOCAWAY BUTTERFAT SERGEANT.	571251		2	31	17	0	27	-164	+.05	-3	-14	4	81.3	22		26	-33	6-79
MULHOCAWAY BUTTERFAT SUNRISE..	566332	25	20	32	11	0	62	-285	-.03	-16	-37	8	78.0	41	+1.06	56	-62	6-79
MULHOCAWAY BUTTERFAT SUPER....	569927		2	13	17	0	23	-240	-.06	-17	-36	10	77.4	33	+.08	25	-83	6-79
MULHOCAWAY BUTTERFAT SUSSEX...	512303	9	20	40	**	0	67	+278	-.01	+12	+32	10	77.0	44	+.35	61	+56	6-79
MULHOCAWAY BUTTERFAT TEXAN....	558470		5	10	0	0	29	-32	-.10	-11	-16	1	78.0	7		24	-67	6-79
MULHOCAWAY BUTTERFATPECCADILLO	531283	15	103	186	16	0	90	-177	+.07	-2	-13	29	77.8	66	+.44	84	-30	6-79
MULHOCAWAY EROS BUTTERFAT.....	525396	15	156	458	11	0	95	+143	-.01	+6	+16	111	74.8	82	+.32	91	+25	6-79
MUNGLES BRILLIANT GOLD.....	587083		5	12	***	36	32	-487	-.03	-26	-62	5	75.4	27	+.55	31	-123	6-79
MUNGLES IODINES CHAMPION.....	577474		6	25	21	0	37	+472	-.10	+13	+45	18	76.2	47	+.43	39	+83	6-79
MUNGLES IODINES DYNAMIC.....	580658		3	12	9	0	29	+201	+.02	+11	+26	6	78.0	32	-.09	30	+34	6-79
MUNGLES J C ROCKY.....	557741		3	17	17	0	34	-109	-.02	-7	-15	11	67.5	34	-2.53	34	-107	6-79
MUNGLES J C SUPREME.....	553660		3	65	20	0	38	+173	-.03	+5	+17	26	74.1	41	-1.70	39	-24	6-79
MUNGLES LUELLA FAME.....	563041		3	30	13	0	36	+192	-.13	-3	+8	9	79.7	33	+.33	35	+8	6-79
MUNGLES SABIAN SATURN.....	553653	14	67	476	10	7	88	+273	-.05	+8	+26	301	79.7	87	+2.14	88	+89	6-79
MUNGLES SABO COUNTRY BOY.....	581850		4	10	***	0	33	+140	-.08	-1	+7	7	78.9	37	+1.22	34	+29	6-79
MUNGLES SABO IMPERIAL.....	581879		5	15	14	0	35	-10	-.05	-5	-7	6	80.0	29	+1.00	33	-4	6-79
MUNGLES SABO LEADER.....	565654		6	37	12	0	42	+62	-.06	-3	0	6	83.0	25	+1.47	38	+21	6-79
MUNGLES SABO MAJESTIC.....	577387		12	20	22	0	48	-286	-.02	-15	-36	11	79.6	47	+1.49	48	-49	6-79
MUNGLES SABO SONNY.....	575978		6	26	24	0	39	+206	-.03	+7	+21	11	78.9	32	+1.17	37	+55	6-79
MUNGLES SABO SUPERB.....	565655		5	25	17	0	36	+391	-.09	+10	+36	6	82.0	32	+1.69	35	+97	6-79
MUNGLES SABO SURVEYOR.....	576203		1	10	***	0	20	+490	-.04	+19	+53	3	80.3	17		19	+119	6-79
MUNGLES SONNY PATRICK.....	581344		25	87	18	1	71	+530	-.16	+9	+43	49	78.2	69	+1.41	71	+104	6-79

REGISTRATION NAME OF BULL	NUMBER	AI STUD	NO. HRDS	NO. DTRS	% CUL	% RIP	RPT	PRODUCTION PD MILK	PD %	PD FAT	PD $$	TYPE NO. DTRS	AVG SCORE	RPT	PD TYPE	INDEX RPT	PT INDEX	DATE SMD.
MYERLEA BILLY ELEVATOR	575834		1	14	14	0	22	+124	.00	+6	+15	0		0		17	+3	6-79
MYERLEA DARIMOST BLUE BOY	578660		3	42	31	0	32	+257	-.09	+4	+20	0		0		24	+44	6-79
MYERLEA DARIMOST GOLDEN	577115		1	13	8	0	22	+261	+.01	+13	+32	0		0		16	+48	6-79
MYERLEA DARIMOST HAPPY	580139		1	14	14	0	21	+143	-.07	0	+8	0		0		16	+14	6-79
MYERLEA GOURMET GO	570812		2	12	17	0	25	-60	-.08	-10	-16	0		0		19	-73	6-79
MYERLYN NANCES ELMER	575190		2	30	24	0	36	+106	-.06	-1	+5	0		0		27	-16	6-79
MYOWN CITATION	586277		7	22	38	38	41	+342	-.08	+8	+30	8	78.3	34	+1.05	39	+71	6-79
MYOWN MACK	580571		2	14	8	0	27	+267	-.05	+8	+26	12	75.8	36	-.89	29	+14	6-79
MYOWN MAXWELL	558137		6	11	***	0	34	-410	+.11	-10	-37	4	71.5	20		30	-146	6-79
MYOWN S WISTAR	583671		4	10	***	11	29	+565	-.10	+17	+55	7	77.7	32	+.03	29	+94	6-79
MYOWN TRUBOY	552084		3	25	18	0	35	-200	+.05	-5	-18	6	76.8	26	-.97	33	-74	6-79
MYOWN VALIANT	585418		2	14	**	67	22	-194	-.06	-15	-31	1	75.0	7		18	-106	6-79
MYRTLEDALES CHAMPION ALBERT	584449		4	20	29	11	32	-344	+.13	-5	-27	16	79.8	45	+1.92	36	-21	6-79
MYRTLEDALES FORTUNE TYRUS	586440		1	18	6	0	22	+57	-.04	-1	+2	16	75.6	34	+.71	25	+7	6-79
MYRTLEDALES HALYARD LUCKY	582294		5	15	0	0	37	+410	-.07	+13	+41	13	79.9	41	+1.39	38	+99	6-79
MYRTLEDALES HOLLIREX HERO	588207		1	19	***	84	21	+295	-.05	+9	+29	16	75.7	33	+.45	24	+53	6-79
MYRTLEDALES STAR ANDY	576042		9	20	24	0	46	-356	+.10	-8	-31	7	73.4	37	-.68	43	-93	6-79
NAFFLANDS COLBYS BONAFE PRINCE	561500		5	14	8	0	33	+521	-.01	+24	+62	11	80.2	32	+.42	33	+116	6-79
NANCE DEACONS REBEL	572897		3	18	18	0	28	-271	+.01	-12	-31	12	78.0	32	-1.00	29	-101	6-79
NANCE SUPREME MIKE	571936		1	10	10	0	16	+109	-.07	-1	+5	0		0		12	-31	6-79
NANCES COMMANDER OF HARDWICK	582773		2	10	30	0	27	-135	-.08	-14	-26	0		0		20	-58	6-79
NANCES DARIUS OF BRIGADOON	576454		1	10	20	0	20	-112	+.01	-4	-12	9	77.7	28	+.24	22	-32	6-79
NANCES LEADER OF MAPLE VUE	573968	21	135	527	19	14	94	+954	-.28	+16	+77	124	75.2	86	-.03	92	+135	6-79
NANCES MAJESTY	578423		1	13	23	0	21	+214	-.05	+5	+19	0		0		16	+12	6-79
NANCES REBEL OF LAY LAINE	572325		1	32	7	0	24	-166	.00	-8	-20	28	75.4	37	-.76	27	-73	6-79
NANUM VUE ASTRO	572908		1	16	7	0	22	+173	+.03	+11	+24	0		0		17	-7	6-79
NANUM VUE HERCULES	583845		1	15	8	0	22	-24	+.03	+2	+1	0		0		16	-39	6-79
NEARBROOKS JOLLY VALIENT	570463		1	13	***	0	21	-684	+.20	-15	-60	0		0		15	-158	6-79
NED OF ARKS ACRES	574587		2	10	***	0	23	-381	.00	-18	-46	0		0		17	-115	6-79
NEE JS F HAL	575605		1	16	23	0	22	-335	+.12	-5	-26	0		0		16	-67	6-79
NELLS GLOW LAFAYETTE JACKSON	587224		8	10	***	60	31	+881	-.15	+26	+85	4	75.0	24		29	+168	6-79
NEPMINY	570420		1	16	63	0	21	-173	+.03	-5	-17	0		0		16	-90	6-79
NEPTUNES JEWEL OF DOLLY RUN	573476		2	11	18	0	27	-60	+.03	0	-4	7	73.3	27	-2.15	27	-74	6-79
NESLEKCIM BILLYS MAJESTY	566236		8	88	8	3	52	+560	-.06	+21	+60	59	76.6	55	+.44	53	+114	6-79
NESLEKCIM FORTUNES EMPEROR	578003		6	21	**	0	40	+461	-.04	+18	+50	11	77.4	46	+.39	42	+93	6-79
NESLEKCIM FORTUNES KEND	576208	21	16	49	10	28	60	+1054	-.09	+40	+114	20	77.7	51	+.69	58	+225	6-79
NESLEKCIM J DUSTY	585978		3	14	30	0	26	+132	-.06	+1	+9	8	76.6	30	+.79	27	+22	6-79
NEW HAVEN DARI MAGIC	572476		2	11	***	0	24	+175	-.02	+6	+18	10	76.8	33	+.10	26	+23	6-79
NEW HAVEN DARI MARVEL	577481	7	17	32	9	0	53	-35	-.01	-3	-6	6	77.8	31	+.04	55	-26	6-79
NEWBYS G N GORDON	576639		3	11	***	0	24	-791	+.12	-27	-81	7	70.6	31	-3.11	25	-250	6-79
NIXONS M THOR	542433		5	23	0	0	36	-284	+.06	-8	-27	16	75.1	40	-.89	37	-90	6-79
NJES IDEAL SUPERIOR HARPIST	543215	9	19	49	20	0	68	-418	+.21	-1	-26	13	74.7	43	-1.41	62	-100	6-79
NOBLE NORMAN OF HARDWICK	553581		4	15	13	0	40	-188	+.04	-5	-18	0		0		30	-103	6-79
NOLICHUCKEY C CHARMER	583695		2	10	10	0	24	-497	+.09	-16	-50	6	77.3	27	+.68	25	-96	6-79
NOLICHUCKEY CARI DELIGHT	580020		3	20	0	5	35	-123	+.09	+2	-5	7	74.0	28	-.02	33	-25	6-79
NOLICHUCKEY T C TRANSFER	575859	15	191	601	13	18	95	+644	-.21	+10	+51	163	78.5	90	+2.47	94	+145	6-79
NOLICHUCKEY TRANSFERS CHAMPION	582068		2	13	***	18	24	-261	+.05	-8	-26	7	73.9	29	+.44	25	-54	6-79
NORGERTS ALEXIS SCOTSMAN	503984	21	50	73	11	0	79	+246	+.01	+13	+31	30	81.4	65	+2.23	76	+101	6-79
NORGERTS AMBASSADOR ROYAL	576248	14	24	45	16	0	70	-145	-.13	-19	-33	15	79.2	53	+.74	66	-61	6-79
NORGERTS B A JOEY	555041	26	6	10	***	0	36	+357	+.03	+20	+47	1	84.0	10		29	+61	6-79
NORGERTS BEA ALEXIS	534954		9	28	0	0	51	-195	+.04	-6	-19	17	78.5	35	-1.27	47	-84	6-79
NORGERTS BEA DEWEY	552738	7	35	121	7	0	81	-80	-.06	-9	-16	19	75.3	56	-.23	74	-52	6-79
NORGERTS BEA QUEBECA	573002		6	21	31	0	39	+194	-.08	+2	+14	6	73.2	29	-1.80	37	-31	6-79
NORGERTS DISPATCH CAPTAIN	564990		3	35	24	0	38	+209	-.03	+7	+21	23	77.9	41	+2.04	39	+77	6-79
NORGERTS FERDINAND NANCE	523218		6	33	0	0	38	-351	+.03	-14	-39	17	73.6	52	-1.49	41	-127	6-79
NORGERTS LEADER QUEBEC	564433		4	20	7	0	36	-548	-.05	-30	-71	18	76.8	34	-.60	35	-169	6-79
NORGERTS LEADERS FUTURE	573829		3	16	0	0	34	+334	+.02	+18	+43	18	77.0	38	-.52	35	+56	6-79
NORGERTS NANCE BEA DEWDROP	572766		6	13	**	0	39	+154	-.08	0	+9	11	77.6	41	-.24	39	-3	6-79
NORGERTS NANCE BEA DUKE	567054	14	74	173	10	3	89	+216	+.01	+11	+27	72	75.6	84	-1.06	88	+12	6-79
NORGERTS NANCE BELLRINGER	574118		4	31	17	0	34	+177	-.14	-5	+4	18	78.4	42	+.24	36	-1	6-79
NORGERTS NANCE DIAMOND	564991		4	27	19	0	32	-88	+.05	0	-5	12	77.3	39	+.28	34	-18	6-79
NORGERTS NANCE DIANTHA	568619		3	126	6	4	41	+480	-.05	+18	+51	13	77.1	31	-.28	39	+79	6-79
NORGERTS NANCE FORWARD	562021	40	493	1686	12	0	98	+4	+.05	+5	+7	510	76.7	97	+1.06	98	+24	6-79
NORGERTS NANCE GERALD	575345		1	30	21	0	23	-51	-.05	-7	-12	0		0		18	-49	6-79
NORGERTS NANCE ILETTAS ELITE	577660		2	11	20	0	23	-266	-.10	-22	-44	2	80.0	14		21	-99	6-79
NORGERTS NANCE PRODUCTION	564434		7	65	13	2	51	-186	+.14	+4	-6	51	76.1	45	-.68	49	-43	6-79
NORGERTS NANCE RANDY	560978		8	27	0	0	50	-343	-.08	-23	-50	8	79.0	38	-.01	47	-113	6-79
NORGERTS NANCE SCOTT	574898		8	52	13	2	48	-66	-.12	-14	-22	39	77.2	56	-.83	50	-78	6-79
NORGERTS NANCE SCOTTY	575329		2	52	12	0	33	+269	-.10	+3	+20	4	76.3	22		30	+17	6-79
NORGERTS NANCE SURPRISE	575346		1	18	12	6	21	+135	-.06	+1	+9	0		0		16	+16	6-79
NORGERTS QUANTITYS ROYAL DUKE	536609	7	25	74	0	0	75	+61	.00	+3	+7	28	78.2	63	+1.26	72	+31	6-79
NORGERTS QUEBEC R KAJCHN	559697		6	12	10	0	38	-180	+.04	-5	-17	1	90.0	11		31	-63	6-79
NORGERTS QUEBEC SCOTSMAN	521320	21	21	63	0	0	70	-179	+.20	+10	+2	54	78.7	66	+.09	69	-8	6-79
NORGERTS ROYAL D SCOTSMAN	536610	21	169	729	13	2	96	+334	-.24	-7	+11	193	76.5	92	+.29	95	+13	6-79
NORGERTS ROYAL GENERALS GEM	522856	14	6	29	**	0	45	+158	-.05	+3	+13	22	77.1	44	-.98	45	-13	6-79
NORGERTS ROYAL LEADER	557836		3	31	14	0	32	-34	-.02	-3	-6	22	78.1	36	-.63	33	-42	6-79
NORGERTS ROYAL NANCE DEWDROP	547027	26	24	53	11	0	71	+337	-.23	-6	+12	14	75.5	50	-1.57	66	-29	6-79
NORGERTS ROYAL NANCE	533769	40	1549	7920	8	0	99	+404	-.25	-5	+18	3674	77.0	99	+.51	99	+32	6-79
NORGERTS ROYAL PAULSON	533774	40	355	889	10	0	97	+333	-.28	-11	+6	246	77.6	94	+.71	96	+13	6-79
NORGERTS ROYAL SOLITAIRE	533773	7	31	82	0	0	76	+159	-.09	-1	+8	8	72.4	34	-1.63	66	-39	6-79
NORGERTS ROYAL TIM	559695	29	193	533	17	4	95	+339	-.23	-6	+12	156	78.6	89	+.96	94	+33	6-79
NORGERTS SCOTSMAN GENERAL	519130	21	11	24	0	0	47	-303	.00	-14	-36	19	79.8	45	-.13	47	-88	6-79
NORGERTS VIRGELS LEADER	555040		5	21	0	0	37	-243	+.03	-9	-26	15	80.8	38	-.21	37	-71	6-79
NORMANDY BILLY FORESQUIRE	578077		3	18	25	0	35	-19	+.04	+3	+3	10	78.8	32	-.80	34	-29	6-79
NORMANDY DARIMAKER	586178		1	37	10	17	24	+187	-.02	+7	+20	0		0		18	+44	6-79
NORMANDY ELECTOR	536389		14	24	6	0	58	-239	+.07	-5	-21	16	72.1	44	-2.50	55	-116	6-79
NORMANDY FAMES METEOR	579506		2	22	5	0	27	+33	-.02	0	+2	19	71.4	35	-1.45	29	-46	6-79
NORMANDY GOVERNOR	581574		1	23	16	0	23	-2	+.04	+4	+5	0		0		17	-32	6-79
NORMANDY IMPERIALIST	533470	21	79	184	19	0	88	-79	-.12	-15	-24	48	74.8	73	+.07	84	-60	6-79
NORMANDY MAGIC	581573		1	10	***	0	20	+88	+.01	+5	+12	0		0		15	-4	6-79
NORMANDY MEADOWS CLASSIC	584271		3	60	10	7	45	+839	-.14	+25	+82	0		0		34	+133	6-79
NORMANDY MOONSHINE	557237	4	50	81	13	0	81	+112	-.07	-1	+5	12	74.6	46	-1.31	72	-36	6-79
NORMANDY PERFECTION	525848	11	12	26	8	0	49	-391	+.01	-18	-46	9	72.2	31	-1.20	44	-135	6-79
NORMANDY PROSPECTOR	524132		7	34	0	0	48	-476	-.03	-25	-60	20	77.7	49	-.58	48	-147	6-79
NORMANDY REPRINT	535962		8	14	33	0	39	-174	-.02	-10	-23	1	74.0	7		31	-103	6-79
NORMANDY REVELLER	543616	5	6	10	0	0	36	-144	+.12	+4	-3	3	76.0	21		32	-37	6-79
NORMANDY ROYAL NOBLE	551429	14	14	24	10	0	56	-303	-.14	-27	-52	10	73.6	42	+.07	53	-116	6-79
NORMANDY SABRE	556143		5	33	0	0	42	-697	+.06	-28	-77	7	76.0	32	-.84	39	-187	6-79
NORMANDY TIMBO	567567		3	35	8	4	30	-214	.00	-10	-25	19	76.0	39	+.31	32	-57	6-79
NORMANDY TITAN	544157	9	43	68	23	0	78	-387	+.10	-9	-34	8	73.4	39	-.39	68	-92	6-79

REGISTRATION NAME OF BULL	NUMBER	AI STUD	PRODUCTION NO. HRDS	NO. DTRS	% CUL	% RIP	RPT	PD MILK	PD %	PD FAT	PD $$	TYPE NO. DTRS	AVG SCORE	RPT	PD TYPE	INDEX RPT	PT INDEX	DATE SMD.
NORMANDY VALORS MAESTRO.....	579505		2	11	45	0	25	-52	+.06	+3	+1	4	76.5	20		23	-42	6-79
NORMANDY VICTORY.....	585159		3	16	25	6	28	+926	.00	+44	+111	8	79.3	32	+1.22	29	+233	6-79
NORREN CHAMPIONS RIVAL.....	581094		3	22	8	0	34	+107	+.01	+6	+14	14	78.1	37	+1.25	35	+43	6-79
NORREN DARI PEERLESS.....	586521		1	15	13	0	21	-95	-.01	-5	-12	10	75.2	29	+.89	23	-17	6-79
NORREN DARI SUPREME.....	586583		1	12	***	55	18	-15	+.03	+2	+2	0		0		14	+1	6-79
NORREN NANCES LAD.....	568720		5	30	11	7	35	+496	+.08	+31	+69	23	78.2	47	+.23	38	+126	6-79
NORTHERN ADMIRALS KIP.....	524759	29	320	913	15	0	97	-45	+.17	+14	+15	144	70.7	90	-4.32	95	-90	6-79
NORTHERN ANNAS ADMIRAL.....	528198		14	31	5	0	57	-124	+.15	+8	+3	25	78.2	59	-1.39	58	-43	6-79
NORTHERN ANNAS KING.....	516969		10	53	9	0	50	-412	+.14	-7	-33	24	71.9	52	-1.73	50	-122	6-79
NORTHERN ASTORS MAJESTY.....	524257	18	15	65	4	0	66	-159	-.04	-11	-23	37	75.3	61	-1.13	65	-89	6-79
NORTHERN BONNETS HERMES.....	543157		5	31	4	0	42	-68	+.09	+5	+2	1	63.0	7		34	-50	6-79
NORTHERN CADET.....	505079	3	55	118	10	0	84	-618	+.23	-9	-48	36	74.2	60	-.19	78	-114	6-79
NORTHERN CHARMER.....	522125	3	62	107	15	0	84	-440	-.07	-27	-61	9	74.3	40	-1.10	73	-161	6-79
NORTHERN CONRADS COUNT.....	514747	29	195	406	15	0	95	-180	-.03	-11	-25	57	70.5	75	-3.21	90	-142	6-79
NORTHERN CONRADS FROSTI.....	521492		7	14	***	0	39	-301	+.01	-13	-34	7	68.4	29	-2.23	37	-137	6-79
NORTHERN CONRADS HOWARD.....	523292		8	29	5	0	44	-320	+.06	-10	-32	15	68.6	38	-2.23	43	-132	6-79
NORTHERN CONRADS LADDIE.....	506733	3	69	129	**	0	85	-755	+.18	-20	-70	22	75.7	55	+.31	77	-145	6-79
NORTHERN DOUBLE CONRAD LAD....	528201		10	19	17	0	47	-667	+.05	-27	-74	8	70.8	33	-1.93	43	-207	6-79
NORTHERN F HERMES ROYAL HONOR.	553503		3	32	9	0	39	-413	+.06	-14	-42	12	74.8	34	-.62	38	-113	6-79
NORTHERN HERMES EMORY.....	545369		7	33	3	0	49	-2	+.10	+9	+11	23	74.1	43	-.72	47	-10	6-79
NORTHERN HERMES MAY ROYALTY...	546206		8	15	0	0	42	-250	+.03	-9	-26	11	79.5	43	-.62	42	-82	6-79
NORTHERN HERMES.....	543158	14	200	598	12	1	96	+661	-.12	+19	+63	208	76.4	93	+.47	95	+121	6-79
NORTHERN I HERMES MILKMAN.....	557428		5	33	19	0	37	-522	+.14	-12	-46	0		0		27	-132	6-79
NORTHERN M CLIENT.....	530736		9	58	17	0	54	-585	+.17	-13	-51	24	73.7	42	-3.74	51	-207	6-79
NORTHERN NANCE JUBILEE.....	573847		1	107	1	2	26	+157	-.06	+2	+12	0		0		19	-2	6-79
NORTHERN SHIRLEYS CONRAD.....	541532		7	22	0	0	45	-874	.00	-41	-104	5	74.8	27	-1.50	40	-256	6-79
NORTHFIELD KING JEWEL.....	556478		4	10	30	0	25	-283	-.01	-14	-35	2	73.5	14		22	-108	6-79
NORWEST VALENCIANS IRA.....	570644		6	12	***	0	36	0	+.11	+10	+13	4	71.3	22		33	-51	6-79
NYALA ATHENAS FOREMOST.....	571795		2	10	***	0	25	+86	-.06	-2	+3	8	75.6	36	+.72	28	+8	6-79
NYALA ATHENAS JESTER.....	578799		1	11	18	0	20	-17	.00	-1	-2	11	74.9	30	+.19	23	-15	6-79
NYALA ATHENAS PREDICTION.....	569731		7	20	12	0	46	+142	-.06	+1	+10	14	79.9	49	+1.47	46	+40	6-79
NYALA ATHENAS ROYAL.....	562485	14	48	85	16	0	82	+138	-.05	+2	+11	40	75.1	75	-1.56	80	-32	6-79
NYALA BARONS KING.....	505586	3	37	73	21	0	77	-879	+.07	-36	-98	25	73.0	63	-2.10	73	-259	6-79
NYALA BETTINAS ARISTOCRAT.....	501262	14	27	62	6	0	73	+27	-.05	-3	-2	37	75.1	61	-1.60	70	-58	6-79
NYALA BONANZA LORD JEFF.....	551747		4	13	17	0	29	-198	-.12	-20	-37	11	74.4	32	-1.04	30	-113	6-79
NYALA BS DICTATOR.....	532157		5	26	27	0	41	-312	-.03	-17	-40	14	76.4	36	-1.34	40	-126	6-79
NYALA DARIMOST GENERAL.....	573712		3	24	33	0	31	+189	-.01	+8	+21	14	75.5	35	-.02	32	+27	6-79
NYALA ERMINES BONANZA.....	496783	14	811	2535	10	0	99	+181	+.08	+16	+31	1311	76.5	99	+.24	99	+52	6-79
NYALA FERNS ADVANCER.....	569732	15	17	45	18	0	65	-234	-.05	-16	-34	23	74.0	54	-.70	62	-99	6-79
NYALA FERNS CHAMPION.....	576528		2	12	36	0	24	+66	-.09	-5	-2	4	71.3	22		23	-57	6-79
NYALA FERNS DUKE.....	562486	3	28	48	18	0	70	-506	+.07	-18	-53	12	76.7	48	+.26	64	-113	6-79
NYALA INDIGOS PHIL.....	545724		5	18	36	0	33	-861	+.13	-30	-89	6	75.2	25	-1.69	31	-231	6-79
NYALA INDIGOS SUPERB.....	524427	25	49	126	24	0	83	-577	+.05	-23	-64	20	79.4	58	+.50	77	-127	6-79
NYALA KINGS FINANCIER.....	513571	3	39	95	11	0	79	-381	-.12	-29	-60	18	76.7	57	-1.69	74	-173	6-79
NYALA MAJESTYS ACME.....	526294	3	325	1322	16	0	98	+491	-.11	+12	+44	307	74.9	94	-1.32	97	+47	6-79
NYALA PRINCE-S PEER.....	491462	6	29	37	**	0	68	-256	+.30	+15	+4	15	71.6	50	-1.69	64	-48	6-79
NYALA PRINCES LADDIE.....	504932	3	93	217	11	0	91	+153	+.14	+20	+35	62	75.4	80	-2.01	88	+4	6-79
NYALA PRINCES MAJESTIC.....	475070	1	79	350	**	0	91	+303	+.10	+24	+49	254	73.1	83	-1.79	89	+37	6-79
OAK CREST TAMMIES COLONEL.....	573602		1	10	***	0	21	+255	-.01	+11	+29	4	77.3	22		21	+41	6-79
OAK GROVE PATRICK.....	573904		1	11	20	0	20	-154	+.04	-4	-14	8	74.8	28	-1.22	22	-73	6-79
OAK HOLLOW CHAMPION FARMER....	584088		6	12	***	33	32	-225	+.06	-5	-20	1	84.0	7		26	-22	6-79
OAK HOLLOW PETE GRAND.....	586984		4	13	***	33	30	+133	+.09	+15	+27	3	69.7	19		27	+31	6-79
OAK HOLLOW R TILDAS ADMITTER..	525049		7	17	0	0	43	-139	+.02	-5	-15	12	76.3	38	-1.83	42	-88	6-79
OAK HOLLOW STARLIGHT SUPREME..	491101	11	28	62	21	0	72	-281	-.01	-14	-35	11	72.5	42	-2.30	64	-139	6-79
OAKLANDS CAPTAIN.....	573128		2	13	0	0	26	+8	-.03	-2	-2	13	77.3	33	-.53	28	-32	6-79
OAKLANDS HERMES.....	568735		1	16	9	0	22	-596	-.01	-29	-72	0		0		17	-168	6-79
OAKLANDS KING ARTHUR.....	579690		2	22	0	0	24	-112	+.02	-3	-10	22	79.8	38	+1.48	28	+1	6-79
OAKRIDGE CONQUEROR MOONLIGHT..	578118		1	21	0	0	23	-160	+.02	-6	-17	17	76.1	34	-.27	26	-55	6-79
OAKVALE VIRTUES MAGIC.....	584218	14	21	33	14	10	60	-217	-.03	-13	-29	12	78.2	43	+1.60	56	-34	6-79
OAKWOOD FARM B FAME.....	575590		3	12	10	0	29	-190	-.06	-14	-29	2	76.0	13		25	-89	6-79
OBERLAND BON PRINCE.....	584974	29	34	58	12	15	74	+328	+.16	+31	+59	20	76.5	60	+1.15	71	+129	6-79
OELKERS NANCE NICK.....	581584		9	16	**	0	40	-1251	+.03	-57	-147	7	75.0	33	-.78	38	-322	6-79
OELKERS VALOR PRINCE.....	564107		3	15	***	0	30	-371	+.07	-11	-36	0		0		23	-116	6-79
OETTING LELAS EMORY.....	563259	21	33	63	17	0	74	+147	-.06	+1	+10	3	78.3	18		60	-11	6-79
OGFDANKES MAINSTAY.....	544867		9	21	**	0	49	+475	-.06	+17	+50	4	68.8	26		43	+35	6-79
OLD ADOBE MERRY CYRUS.....	501646	13	2	17	**	0	31	+86	-.03	+1	+6	0		0		23	-22	6-79
OLD FARMSTEAD AMBASSADOR SHANE	578107		1	13	0	0	21	-134	-.03	-9	-19	13	79.7	35	+1.42	25	-18	6-79
OLD FARMSTEAD DUKE.....	554049		5	17	0	0	37	-95	+.09	+4	-1	13	76.2	41	+.42	38	-6	6-79
OLD FARMSTEAD E VALIANT.....	556253		5	28	4	0	39	-30	+.03	+1	0	4	75.3	28		36	-55	6-79
OLD FARMSTEAD MARINAS E LAD...	547315		9	55	19	0	51	-363	+.27	+7	-13	41	76.3	57	-.41	52	-49	6-79
OLD HOMESTEAD C A B A PHAREKA.	505970	3	401	1303	11	0	98	+1079	-.27	+23	+93	308	72.4	94	-2.39	97	+110	6-79
OLD HOMESTEAD HIGH AND MIGHTY.	523029	3	106	276	17	0	91	+568	-.02	+25	+66	30	73.6	64	-.84	85	+93	6-79
OLD HOMESTEAD IMPRINT.....	531700	8	12	39	6	0	60	+20	+.01	+2	+4	15	74.3	41	-.63	55	-23	6-79
OLD HOMESTEAD KINSMAN.....	547382	3	35	82	20	0	78	-243	-.14	-24	-45	6	75.2	34	-.16	67	-107	6-79
OLD HOMESTEAD PACEMAKER.....	564932	25	26	44	11	0	69	+52	+.11	+13	+20	7	78.1	35	-.34	60	+15	6-79
OLYMPIC VIEW A BANNER.....	572639	13	66	267	10	6	89	+949	-.12	+33	+98	213	77.5	90	-.26	89	+172	6-79
OLYMPIC VIEW A SUPERIOR.....	573587		12	45	5	3	62	+20	-.05	-4	-4	43	79.9	69	+1.27	63	+8	6-79
OLYMPIC VIEW B BADGER.....	577528		4	13	17	0	32	+243	-.06	+6	+22	9	76.7	37	-.84	33	+8	6-79
OLYMPIC VIEW B LUCKY.....	588731		1	10	***	70	18	+600	+.04	+32	+76	8	79.9	30	+1.42	21	+170	6-79
OLYMPIC VIEW B MAVERICK.....	579953	7	70	342	12	19	90	+1147	-.01	+53	+136	238	78.5	91	+1.85	90	+296	6-79
OLYMPIC VIEW B NEPTUNE.....	585366		7	18	11	0	40	+464	+.03	+25	+59	9	81.4	39	+.90	40	+124	6-79
OLYMPIC VIEW DARI CAESAR.....	584447		5	14	14	0	37	-106	+.15	+9	+5	10	79.8	41	+.60	38	+10	6-79
OLYMPIC VIEW JAMAICA.....	587076		9	16	***	69	38	+721	-.09	+25	+75	11	76.7	43	+.11	39	+134	6-79
ONAHILL ROYAL COLONEL.....	572597		2	14	64	0	25	-210	-.03	-13	-29	8	71.3	28	-1.37	25	-105	6-79
OPEN HEARTH FAITH-S PHAROAH...	497294	3	81	94	**	0	86	+92	-.05	0	+5	31	73.5	72	-1.29	82	-36	6-79
OPEN HEARTH FAITHS ROYAL.....	518192		5	26	19	0	40	-383	+.10	-9	-34	2	75.5	13		33	-123	6-79
ORTHFIELD CECILIAS BILLY.....	583719		7	14	23	7	39	+199	+.04	+13	+28	4	76.5	24		35	+41	6-79
ORTHFIELDS OLAF.....	581221		2	17	0	6	28	-36	+.06	+4	+3	4	78.0	22		26	+17	6-79
OSBORNE HILL BUTTERFORD.....	508069	19	54	103	**	0	83	-177	-.02	-10	-23	27	71.7	66	-2.39	79	-119	6-79
OSBORNE HILL LODEMASTER.....	528420		9	70	6	0	52	-267	+.10	-4	-21	60	75.8	46	-1.90	51	-102	6-79
OSTERLEA FARMS D OMEN.....	571001		1	16	18	0	22	+193	-.01	+8	+22	0		0		16	+17	6-79
OSTERLEA FARMS OMENS ACE.....	580458		1	11	20	9	20	+338	-.04	+12	+35	0		0		15	+28	6-79
OSTERLEA FARMS WISTARS CHARMER	577761		2	34	27	0	31	+401	-.02	+17	+45	7	79.6	26	-.12	30	+71	6-79
OSTERLEAS DOUBLE TRANS V FER..	571003		1	30	8	0	24	-185	+.04	-5	-17	0		0		18	-80	6-79
OSTRODKAS BONANZA PRISS.....	571768		6	12	18	0	39	-103	+.09	+3	-2	6	79.5	36	+.25	38	-13	6-79
OSTRODKAS PRIDFS FAME.....	557794		5	23	0	0	38	-267	+.06	-7	-25	4	72.5	22		34	-84	6-79
OTTER MEADOW CHIEF.....	574137		1	11	***	0	21	-192	+.02	-7	-20	0		0		16	-86	6-79
OTTER MEADOW L B HORNET.....	582632		2	13	***	0	26	-123	-.08	-13	-24	0		0		19	-74	6-79
OTTER MEADOW MASTER CHIEF.....	580756		2	10	**	0	23	-137	-.06	-12	-23	0		0		17	-115	6-79
OVERLAND HILL BILLYS BOB.....	581044		1	18	7	0	22	+41	-.06	-4	-3	14	74.5	33	-.70	25	-37	6-79

REGISTRATION NAME OF BULL	NUMBER	AI STUD	NO. HRDS	NO. DTRS	% CUL	% RIP	PRODUCTION RPT	PD MILK	PD %	PD FAT	PD $$	TYPE NO. DTRS	AVG SCORE	RPT	PD TYPE	INDEX RPT	PT INDEX	DATE SMD.
OWENS PLACE BFT MASTER	572924		1	39	9	0	24	+156	+.02	+9	+21	0		0		18	-5	6-79
OWENS PLACE FLASHER	570554		8	13	17	0	42	-22	-.02	-3	-5	10	76.8	43	+1.39	42	+9	6-79
OZARK VALE PIPERS SCN	503859	21	9	12	**	0	41	+283	+.03	+16	+37	6	75.2	30	-1.73	38	+16	6-79
OZARK VALES F FAMOUS	564776		3	13	8	0	27	+143	+.11	+17	+30	11	77.6	33	-.39	29	+35	6-79
P B BUTTERFAT BRAVE	550530		5	10	***	0	31	-233	+.01	-10	-27	0		0		23	-94	6-79
P B BUTTERFAT LADDIE	520943	9	33	84	8	0	78	+200	-.08	+2	+14	14	72.5	46	-1.34	70	-19	6-79
P G F INVINCIBLE	579552		1	12	**	0	20	+462	-.03	+19	+52	0		0		15	+75	6-79
PALMIO PRINCE DUKE	588111		2	11	***	36	21	+170	-.08	0	+10	2	74.5	13		19	+22	6-79
PALS LAD OF BROCKSIDE	509446	3	12	12	**	0	44	+472	-.09	+14	+46	3	76.7	19		38	+56	6-79
PAMS DARIMOST BOO	585990		1	14	***	42	18	-417	+.10	-11	-39	0		0		14	-72	6-79
PARADISE KING DAVID	573469		5	12	***	0	34	-535	+.01	-24	-62	1	82.0	7		27	-160	6-79
PARK LAWN CHIEFS PHARAOH	574236		3	25	18	4	35	-378	+.05	-13	-39	10	74.3	34	-2.14	35	-144	6-79
PARK LAWN SCOT CHIEF	586686		1	14	***	46	18	-248	+.03	-9	-26	0		0		13	-84	6-79
PARK LAWN T C NANCE SCOTSMAN	581751		2	15	20	0	29	+273	-.09	+4	+21	3	74.7	18		26	+3	6-79
PARKERS MAJESTY CEASAR	579086		4	41	5	0	47	-219	+.13	+1	-12	0		0		35	-48	6-79
PARKERS VALIANT GOMER	572272		1	13	8	0	22	-668	+.09	-24	-70	0		0		16	-184	6-79
PARTRIDGE CHAMPION DAZZLER	582414		1	10	30	0	19	-7	-.01	-1	-2	3	81.0	17		18	+28	6-79
PARTRIDGE DARIMOST PAEAN	584617		1	11	***	0	18	+113	-.06	0	+7	0		0		14	+18	6-79
PARTRIDGE F S CLEMENT	582970		1	10	***	0	18	+384	-.10	+8	+33	1	76.0	7		16	+70	6-79
PARTRIDGE LEADING ACTOR	571134		1	11	***	0	20	-273	+.04	-9	-28	7	76.3	26	-.73	22	-87	6-79
PARTRIDGE LORD HOLLIMAX	576429		1	14	8	0	21	-429	+.09	-12	-41	10	72.8	29	-1.04	23	-120	6-79
PASTURE HAVEN BELAIRE	526587		6	26	29	0	45	-437	+.05	-16	-46	0		0		34	-149	6-79
PASTURE HAVEN CHAMP	581816		2	18	12	0	27	-203	+.02	-8	-22	0		0		20	-39	6-79
PASTURE HAVEN FINE IDEAL	558638		6	17	0	0	39	-228	+.05	-6	-21	3	73.7	19		34	-61	6-79
PASTURE HAVEN FINE PATTERN	557660		4	16	7	0	33	-337	+.04	-12	-35	4	76.3	24		31	-86	6-79
PASTURE HAVEN JODYS JCB	527776		5	12	***	0	35	-71	+.03	-1	-5	1	85.0	7		28	-57	6-79
PASTURE HAVEN PATS COMMAND	579808		2	15	31	7	23	-408	-.02	-21	-51	1	78.0	7		19	-130	6-79
PATS ROYAL ROBERT	572711		1	13	0	0	21	-266	+.03	-10	-29	8	71.9	28	-1.31	23	-103	6-79
PATTONHOLM ACTOR	576019		5	12	***	0	36	-306	+.06	-9	-30	1	76.0	7		28	-102	6-79
PATTONHOLM CONTEST	581902		1	13	***	0	21	-254	-.03	-15	-34	11	78.3	31	-.03	23	-83	6-79
PATTONHOLM DIVIDEND	585780		2	12	10	0	24	-186	-.04	-12	-26	10	77.9	29	-.12	25	-69	6-79
PAULSONS VICTOR OF LAY LAINE	568845		2	14	***	0	26	+46	-.09	-6	-5	15	76.7	36	-.65	28	-41	6-79
PAWNEE MEADOWS CHIEF GLIMMER	569492		3	11	30	0	25	-41	+.04	+2	0	0		0		19	-25	6-79
PECKS DANDY FRIAR	569928		3	21	17	0	31	+141	-.06	+1	+10	15	76.1	38	-.39	33	-6	6-79
PECKS DISPATCH KAPTAIN	581898		7	17	44	0	43	-493	+.08	-16	-50	9	72.7	41	-1.42	42	-147	6-79
PECKS FRIARS JAMES	580118		5	17	19	0	37	-298	-.03	-17	-39	8	74.6	36	-1.25	36	-123	6-79
PECKS FRIARS MAGICIAN	581166		5	36	10	11	35	-44	+.03	+1	-1	28	76.6	40	-.64	36	-33	6-79
PECKS HORNETS MAJESTY	583148		5	36	24	8	36	-134	-.05	-11	-22	3	75.7	20		32	-72	6-79
PECKS JOLLY ADMIRAL	550840		7	14	8	0	41	-343	+.02	-14	-38	3	68.7	19		35	-162	6-79
PECKS JOLLY PREDICTION	532737		5	14	0	0	32	-267	-.02	-14	-34	17	72.7	39	-2.02	34	-130	6-79
PECKS MOLLIES IDEAL	577136		8	16	20	0	43	-128	+.06	-1	-9	6	79.7	33	-.06	40	-34	6-79
PECKS PHAROAHS HORNET	574905		7	51	7	4	41	-323	+.08	-8	-29	40	76.3	48	-.46	42	-84	6-79
PECKS ROSE KINGS DANDY	560834		3	16	6	0	28	+189	-.05	+4	+16	14	79.7	38	+.24	30	+23	6-79
PEN COL DARLING PEERLESS	579760		7	38	34	14	42	+3	-.01	-1	-1	19	81.5	50	+1.57	44	+21	6-79
PENN DEL BRILLIANT BOY	572606		3	39	24	0	31	-194	-.04	-13	-28	31	78.0	46	-.24	35	-76	6-79
PENN DEL FAYVORS FAVORITE	584620		1	19	59	5	22	+246	+.04	+15	+34	11	76.2	30	+.77	24	+70	6-79
PENN DEL PRINCE CHARMING	578573		4	32	29	0	32	+85	-.03	+1	+6	24	78.3	40	+1.50	34	+34	6-79
PENN WILL CHAMPIONS MACY	582405		1	17	0	0	22	-172	+.06	-3	-14	0		0		17	-30	6-79
PENN WILL NANCE QUINCY	567404		3	28	25	0	37	+332	-.14	+2	+22	8	77.6	30	+.02	35	+29	6-79
PENSTATE ALIDAS INDIGO	538153	25	22	39	26	0	65	-452	+.14	-9	-38	4	71.3	22		54	-119	6-79
PENSTATE RACHELS NOBLE LAD	522412		5	20	25	0	36	-274	-.02	-15	-35	2	74.0	14		31	-131	6-79
PFEIFFER SPARKLES NANCE	574699		1	11	***	0	20	+105	-.07	-2	+4	0		0		15	-20	6-79
PHILLIPS BUTTERFAT JUSTICE	580791		4	10	***	0	25	+481	+.08	+31	+68	2	77.5	16		22	+139	6-79
PHILLIPS DIAMOND	583492		3	17	15	12	32	-327	+.04	-12	-35	8	74.8	28	+.42	31	-73	6-79
PHILLIPS DON QUALITY	586293	1	12	17	0	7	44	+104	-.07	-2	+4	4	77.3	21		38	+12	6-79
PINE GROVE BELL DAIRYBOY	557510		3	14	0	0	34	+201	+.07	+16	+32	10	72.0	34	-2.49	34	-12	6-79
PINE GROVE DARIMOST	577523		6	19	***	55	35	+231	-.02	+9	+25	7	76.3	29	+.51	34	+47	6-79
PINE GROVE QUANE FLASH ROYAL	575720		4	14	23	0	31	-155	-.01	-8	-19	3	77.3	19		28	-52	6-79
PINE GROVE ELECT TRAVELER	565822		7	15	9	0	44	-179	-.04	-12	-26	9	71.3	35	-2.24	42	-120	6-79
PINE GROVE JOLLY BRILLIANT	568576		8	18	27	0	46	-582	+.03	-25	-66	7	69.0	33	-1.87	43	-191	6-79
PINE GROVE LEA CAPTAIN	574016		4	19	**	0	35	-41	-.13	-14	-20	2	80.5	16		30	-60	6-79
PINE RIDGE DARI BILL	586301		2	11	***	0	27	+227	-.20	-8	+3	3	81.3	17		24	+17	6-79
PINE RIDGE DARI LUKE	579196		2	11	0	0	25	+270	.00	+13	+33	4	79.5	24		25	+74	6-79
PINE RIDGE DASHER	575762		8	36	12	0	45	-134	-.01	-7	-17	19	74.1	51	-1.60	46	-87	6-79
PINE RIDGE FAIRYS AMBASSADOR	584267		1	12	8	0	19	-23	-.05	-6	-9	0		0		15	-13	6-79
PINE RIDGE HIGH BUCK	582290		3	15	0	0	29	-47	+.01	-1	-4	7	72.0	31	-2.05	29	-73	6-79
PINE RIDGE KING ORE	569778		3	10	***	0	30	-168	+.08	-1	-11	9	80.9	38	+.51	32	-25	6-79
PINE RIDGE KINGS TIM	572474		1	12	0	0	21	-280	+.04	-10	-29	4	78.0	21		21	-111	6-79
PINE RIDGE LANCELOT	582291		4	22	30	0	35	-332	-.04	-19	-44	10	74.1	37	-1.28	35	-132	6-79
PINE RIDGE LYNX	583393		3	12	10	8	28	-73	-.05	-8	-15	6	76.2	25	-.49	27	-56	6-79
PINE RIDGE LYNXS JUDGE	586940		2	11	***	20	23	+135	+.14	+20	+34	0		0		17	+51	6-79
PINE RIDGE CRES TIGER	579530		1	15	29	0	21	-364	+.05	-13	-38	0		0		16	-102	6-79
PINE RIDGE PRINCE OLLY	579197		4	11	0	0	34	-18	+.02	+1	0	7	77.0	34	+.88	34	+7	6-79
PINE RIDGE TOP BANDIT	579529		7	35	21	0	49	-84	-.05	-9	-16	16	76.8	50	-.54	49	-60	6-79
PINE VISTA AMBITION	567943		3	22	**	0	31	-470	+.09	-14	-46	0		0		23	-115	6-79
PINE VISTA BEDELL	576529		1	13	55	0	21	+77	+.04	+7	+14	1	84.0	7		17	+42	6-79
PINE VISTA BON DICTATOR	552953		5	12	***	0	34	-270	+.06	-7	-25	8	77.3	40	+.72	36	-46	6-79
PINE VISTA DOUBLE EMORY	573552		5	13	9	0	34	+230	+.04	+15	+33	9	75.9	35	+.25	34	+56	6-79
PINE VISTA FLASH FLASH	576297	9	33	77	13	2	78	+342	-.06	+10	+33	23	78.3	61	+1.40	74	+84	6-79
PINE VISTA FLINT	572073		4	16	8	0	36	+588	-.12	+16	+55	2	78.5	16		31	+88	6-79
PINE VISTA KINGS DOMINANT	566499		3	11	***	0	31	-174	+.04	-5	-17	4	78.5	23		29	-37	6-79
PINE VISTA MAJOR	579972		1	19	47	11	22	-26	.00	-1	-3	2	81.0	13		19	+12	6-79
PINE VISTA MASTER	571427		2	18	8	0	27	-296	+.02	-12	-33	1	84.0	11		23	-76	6-79
PINE VISTA NANCE	573145		2	18	**	0	31	+83	-.06	-2	+2	3	77.7	19		28	-19	6-79
PINE VISTA PRINCE REGAL	577818		1	16	20	0	22	+259	-.07	+6	+23	9	73.9	31	+.68	24	+47	6-79
PINE VISTA PROGRESS	579973	1	18	33	17	4	61	+1066	-.14	+36	+109	22	74.2	59	-.87	61	+178	6-79
PINE VISTA REX	568659	8	99	327	14	3	92	-71	-.07	-10	-17	101	77.6	87	+1.18	90	-19	6-79
PINECREST ACRES CHAMPIONS SAM	583316		1	10	20	0	20	-191	+.11	+1	-10	0		0		15	-22	6-79
PINECREST ACRES FAYVORS ELMER	587436		1	10	***	30	18	+578	-.04	+23	+64	0		0		13	+129	6-79
PINECREST ACRES MARSHAS MEMORY	584008		1	19	33	0	22	-230	+.04	-7	-23	0		0		16	-40	6-79
PINECREST ACRES SAMS OLD GOLD	586435		1	14	***	29	19	-389	+.06	-13	-40	0		0		14	-103	6-79
PINEHURST PATRIARCHS ACTOR	570341		2	13	0	0	25	+413	-.05	+15	+44	0		0		19	+59	6-79
PINEHURST PATRIARCHS BEACON	577226		2	22	5	0	26	+328	-.02	+14	+37	17	77.7	40	-.10	30	+56	6-79
PINEHURST ROSE KING	577168		1	13	17	0	21	-222	+.04	-7	-22	3	79.0	19		20	-47	6-79
PINEMONT ROSETTA CHAMP	582808		5	13	27	0	34	-548	.00	-26	-66	12	78.3	44	+1.89	36	-98	6-79
PINEMONT WOOD YEOMAN	581824		6	10	***	71	29	+525	-.06	+19	+55	3	72.0	21		27	+102	6-79
PINNACLE VIEW HANNIBAL PRINCE	578185		2	26	18	15	25	-281	+.07	-7	-26	6	73.0	24	-1.48	25	-101	6-79
PINNACLE VIEW SUCCESS BRIAN	586214		1	43	15	38	24	+1022	-.16	+32	+101	0		0		18	+204	6-79
PINNACLE VIEW VIC CHIEF	585939		2	12	***	100	23	-702	+.06	-28	-77	3	73.7	17		22	-187	6-79
PLACID HILL MARYS MONTE	572893		1	13	50	0	19	-556	+.07	-20	-59	6	77.0	25	-.59	21	-144	6-79

REGISTRATION NAME OF BULL	NUMBER	AI STUD	NO. HRDS	NO. DTRS	% CUL	% RIP	PRODUCTION RPT	PD MILK	PD %	PD FAT	PD $$	TYPE NO. DTRS	AVG SCORE	RPT	PD TYPE	INDEX RPT	PT INDEX	DATE SND.
PLATTCO DONS CHESTER	529768	11	6	10	**	0	36	-23	-.05	-6	-9	8	70.0	37	-1.16	36	-61	6-79
PLATTCO FLASHER	508870	11	36	184	6	0	81	+344	-.17	0	+20	64	73.5	75	-1.30	80	-7	6-79
PLEASANT ACRES C MARTIN	584930		2	11	***	43	21	-2	-.05	-5	-7	0		0		16	-8	6-79
PLEASANT OAK SENATOR	577276		3	10	***	0	26	-350	+.06	-11	-35	2	74.5	13		23	-106	6-79
PLEASANT POINT C COGNAC	582553		1	20	15	0	23	-24	+.03	+2	+1	0		0		17	+7	6-79
PLEASANT POINT N ROYAL	574148		2	15	**	0	26	+122	+.03	+9	+19	0		0		20	+4	6-79
PLEASANT RIDGE JASON	574837		3	20	16	0	28	-143	+.14	+6	-1	11	80.3	39	+.53	31	-3	6-79
PLEASANT VALLEY BON SUPREME	557013		3	29	4	0	29	+96	+.07	+11	+20	9	77.6	30	+.32	29	+32	6-79
PLEASANT VIEW DARI LEADER	581585		2	15	**	0	29	+89	-.01	+3	+9	0		0		22	+11	6-79
PLEASANT VIEW L LEANDER	584479		1	11	***	18	18	-145	+.01	-6	-16	0		0		14	-59	6-79
PLEGROVSANT DARIMOST	581851		2	21	26	0	26	+202	-.02	+8	+22	12	76.1	34	+.42	28	+39	6-79
PLYMOUTH LANE ANDY	575238		4	41	11	0	40	-305	.00	-14	-36	7	74.1	32	+.22	38	-80	6-79
PLYMOUTH LANE DARIMASTER	577874		2	42	10	0	37	+200	-.03	+7	+21	5	74.0	25	-.46	34	+15	6-79
PLYMOUTH LANE DOLLYS FAVORITE	584807		1	17	13	0	21	+303	+.05	+19	+42	0		0		16	+87	6-79
PLYMOUTH LANE FINANCIER	579713		1	33	16	0	24	-153	.00	-7	-18	1	76.0	10		20	-91	6-79
PLYMOUTH LANE PERFORMER	562996		4	15	7	0	35	+390	.00	+18	+46	12	78.3	39	-.13	36	+72	6-79
PLYMOUTH LANE ROSE PRINCE	586718		2	18	0	11	25	+245	-.05	+7	+23	1	82.0	7		21	+57	6-79
POLY FLASH INDEX	556234	11	69	248	9	5	88	-3	+.10	+9	+11	153	78.9	86	+1.62	87	+47	6-79
POLYTECHNIC REGAL MAJOR	519062	13	2	10	***	0	26	-66	+.02	-1	-5	0		0		20	-53	6-79
POMONA ACRES FALCON	585430		1	11	***	20	17	+152	-.09	-1	+8	5	74.8	22	+.52	18	+13	6-79
POMONA ACRES PRINCE HORNET	576396		3	27	12	4	33	-103	+.06	+1	-5	25	79.8	48	+1.61	37	+15	6-79
POND ACRE FARMS ESQUIRE	528023		5	19	10	0	39	+170	-.03	+5	+16	0		0		29	-37	6-79
POND ACRE FARMS F FLICKER	540888	8	136	526	9	0	94	+337	+.07	+23	+49	188	75.5	90	+.02	93	+83	6-79
POTTER CREEK M PHARCAH	573037		1	18	6	0	23	+440	-.01	+20	+52	13	73.3	32	-2.53	25	+25	6-79
POTTER CREEK SUPER8 BENDIX	582149		1	12	20	0	21	+90	-.02	+2	+8	11	74.3	31	-1.52	24	-37	6-79
PRAIRIE BLOOM B SIGMA	565928		3	23	11	0	36	-146	+.13	+5	-2	4	77.3	25		33	-43	6-79
PRAIRIE LODGE HI DUTY	574777		1	20	24	25	21	-266	+.04	-9	-27	0		0		16	-99	6-79
PRAIRIE MOON BINGO ROMEO	583102		3	24	26	0	31	-364	+.01	-16	-42	18	76.4	40	-.25	33	-103	6-79
PRAIRIE MOON BINGO	576160		9	21	15	5	47	-6	+.02	+2	+2	13	76.2	49	+.13	48	-7	6-79
PRAIRIE MOON BUSTER	576201		5	18	22	0	42	-102	+.06	+1	-5	11	75.8	46	-.25	43	-30	6-79
PRAIRIE MOON JAKE	586510		6	25	29	13	43	-668	+.10	-23	-69	2	77.0	13		35	-130	6-79
PRAIRIE MOON SAMBO PILOT	587177		5	23	13	35	41	+351	+.05	+21	+48	1	84.0	7		32	+99	6-79
PRAIRIE MOON SAMBO	578865		5	31	0	4	43	+292	+.12	+25	+49	21	81.2	49	+2.09	45	+133	6-79
PRAIRIE MOON TOP LINCOLN	585009		4	24	17	17	36	+135	+.08	+14	+26	3	80.0	20		32	+34	6-79
PRAIRIE VIEWS B O	569503		6	17	8	0	40	-147	-.02	-9	-20	9	75.7	32	-.23	38	-60	6-79
PRE EMINENT BUTTERFAT ACE	523858		10	11	**	0	43	-307	+.06	-9	-30	11	77.9	49	+.97	45	-49	6-79
PRE EMINENT GLORY BOY	529281		6	20	0	0	46	+35	-.02	0	+2	2	78.0	14		38	-48	6-79
PRE EMINENT HERMES EMORY	551455		14	45	5	0	61	-162	+.17	+6	+1	9	72.6	46	-2.27	58	-69	6-79
PRE EMINENT KARENS ANGELO	552347		3	20	17	0	30	-207	+.12	+1	-11	14	74.1	35	-2.15	31	-89	6-79
PRE EMINENT LEGAL FESTUS	554240		4	23	10	0	36	+116	-.01	+5	+13	19	76.1	38	-.97	37	-13	6-79
PRE EMINENT PROUD ENCHANTER	550039		6	24	**	0	44	+101	-.01	+4	+11	7	73.9	32	-1.79	41	-37	6-79
PRE EMINENT REGAL CONQUEST	547554		8	32	**	0	48	+135	+.01	+7	+17	4	76.0	27		43	+6	6-79
PRE EMINENT RIVAL CONQUEST	561065		6	19	11	0	42	-220	+.09	-2	-16	11	79.1	45	+.28	43	-39	6-79
PRE EMINENT SHADRACK	579606		2	10	***	0	22	-283	+.10	-4	-22	1	83.0	7		18	-62	6-79
PRE EMINENT SONNY DALLY	545503		6	20	7	0	41	-138	-.03	-9	-20	4	76.3	20		36	-37	6-79
PRE EMINENT SUSIES FANCIER	551714		4	17	10	0	31	-210	+.02	-8	-23	14	73.6	36	-2.06	32	-110	6-79
PRESTDALE A FOREMAN	575090		3	53	36	4	39	+136	+.05	+11	+22	30	74.6	51	+.86	42	+50	6-79
PRESTDALE A TAURUS	569560		3	10	***	0	26	-183	+.08	-1	-12	9	83.1	40	+.91	29	-17	6-79
PRESTDALE ACME FAROUK	581860		2	13	15	0	25	+252	-.01	+11	+29	1	77.0	7		21	+31	6-79
PRESTDALE ACME FERDINAND	581370		2	20	10	0	33	+254	-.03	+9	+27	0		0		24	+6	6-79
PRESTDALE B COUNT	519766	21	4	15	0	0	35	-459	+.01	-21	-54	6	73.2	28	-1.66	33	-162	6-79
PRESTDALE B FANTASTIC	552205		9	45	6	0	55	+36	-.02	0	+2	29	79.2	55	+.50	55	+1	6-79
PRESTDALE B VELDON	547626	17	17	27	23	0	58	-90	-.03	-7	-14	1	67.0	7		45	-67	6-79
PRESTDALE BON ADVANCE	539223	17	11	15	***	0	45	-245	-.08	-19	-39	1	75.0	10		36	-112	6-79
PRESTDALE BON VICTOR	511627	13	89	184	11	0	89	+199	-.18	-8	+2	40	73.9	73	-1.16	85	-40	6-79
PRESTDALE BON VIGILENT	539221		13	43	21	0	56	-170	+.03	-5	-16	6	71.3	29	-1.98	49	-95	6-79
PRESTDALE C GLADIATOR	579461		5	19	0	0	38	-346	+.18	0	-20	3	80.3	23		34	-60	6-79
PRESTDALE F ARTIC	549335	21	159	461	11	3	95	+388	+.16	+34	+66	134	77.6	90	+.97	93	+139	6-79
PRESTDALE KINGS REVERE	556545		3	14	**	0	29	-203	+.05	-5	-18	6	75.7	27	-1.47	28	-87	6-79
PRESTDALE N F FUTURE	586374		1	16	0	20	21	+132	+.06	+12	+23	0		0		16	+30	6-79
PRESTDALE N TETON	573088		3	17	19	0	38	+135	-.06	+1	+9	3	68.7	17		33	-20	6-79
PRESTDALE PHYL-S BELMONT	465332	21	14	29	**	0	55	-40	+.02	0	-2	35	77.1	66	+.44	57	-9	6-79
PRESTDALE PHYLS VALENTINO	470189	21	16	23	**	0	54	-428	-.13	-32	-66	3	72.0	20		45	-197	6-79
PRESTDALE PHYLS VANCE	529395		7	11	**	0	34	-167	-.03	-11	-24	5	72.6	31	-2.60	33	-125	6-79
PRESTDALE PHYLS WONDER	467131	21	21	40	36	0	63	-162	+.03	-5	-16	9	77.8	41	-.30	58	-54	6-79
PRESTDALE ROYAL R ARTIST	506690	21	5	10	**	0	31	-30	+.03	+1	0	4	76.3	20		28	-50	6-79
PRESTDALE T VAGABOND	496000	21	25	73	13	0	74	-169	+.07	-2	-13	13	73.4	49	-2.93	68	-111	6-79
PRESTDALE TROJANS FAME	556546		3	19	6	0	30	+78	-.04	0	+5	11	74.8	38	-1.77	32	-49	6-79
PRESTDALE VICS REX	536977	11	11	51	12	0	57	+382	-.02	+16	+43	23	78.0	52	-.19	56	+65	6-79
PRESTDALE VICS VOLUNTEER	536976		10	51	9	0	54	-3	+.01	+1	+1	14	80.8	55	+.46	54	-1	6-79
PRICE BLACK KUBILEE MISTER BOB	579895	29	27	150	34	8	71	+682	-.13	+19	+65	73	73.0	69	-.12	71	+109	6-79
PRICE BLACK KUBILEES BRUCE	567333		11	505	25	2	55	+366	-.01	+16	+42	249	74.0	60	+.65	56	+84	6-79
PRICE BLACK KUBILEES MAESTRO	573318	29	146	870	23	5	93	+473	+.02	+24	+59	346	74.2	88	-.35	92	+92	6-79
PRICE BLACK QUEENS AUTHOR	582900		1	11	64	0	19	-21	-.06	-7	-10	2	77.0	13		18	-4	6-79
PRICE BLACK ROSELINS ALBERT	582897		2	24	75	0	30	-382	+.02	-16	-43	8	71.3	30	-.52	30	-112	6-79
PRICES BERNICES SHOWBOY	552188		12	69	8	0	52	+613	-.05	+24	+67	55	74.7	61	-1.39	54	+83	6-79
PRICES MARKSMAN SHOWBOY	532763		14	25	0	0	59	+318	-.05	+10	+32	15	76.4	56	-1.15	58	+19	6-79
PRIDES THUNDER STORM	577766		1	14	17	0	21	-153	-.04	-11	-23	6	72.5	24	-1.11	22	-87	6-79
PRIMROSE FARM PRIDE	490196	18	6	10	**	0	40	-113	+.03	-3	-11	8	74.4	40	-1.36	40	-69	6-79
PRIMROSE FARM PRINCE SAMSON	528837		5	31	7	0	35	+213	+.01	+11	+27	4	79.0	26		32	+34	6-79
PRINCE ALBERT OF FORTUNE	571932		10	17	12	0	48	+15	+.09	+9	+12	4	77.3	27		43	-7	6-79
PRINCE HOLLTANCHOR	520236		9	28	10	0	47	-187	+.03	-6	-19	0		0		35	-83	6-79
PRINCE OF LEE RU	584712		1	11	**	0	20	+377	-.06	+12	+38	0		0		15	+78	6-79
PRINCES GAYLORD	584226		3	16	25	13	29	-189	+.02	-7	-20	0		0		21	-35	6-79
PUR SANGS CHAMPION CTTO	585374		1	21	7	29	21	-341	-.02	-18	-43	0		0		16	-80	6-79
Q O JEDAS PIONEER	549394		3	23	0	0	38	-329	-.09	-24	-50	14	68.4	39	-2.29	38	-169	6-79
QUAIL ACRES E ANDREW	585291		1	13	30	15	18	+183	-.01	+8	+21	0		0		14	-28	6-79
QUAIL ROOST B MAGIC ALADDIN	581442		2	18	27	15	30	-343	+.11	-6	-28	5	75.4	22	+.34	28	-61	6-79
QUAIL ROOST BETTS HAL	574184		1	15	20	0	21	-461	+.07	-16	-48	0		0		16	-96	6-79
QUAIL ROOST COMMAND FABRON	584090		3	14	27	0	28	+233	-.07	+4	+19	3	70.7	17		25	+21	6-79
QUAIL ROOST COMMANDS TRUMPETER	583470		2	10	10	0	22	-341	-.02	-18	-43	8	75.1	32	+.28	24	-93	6-79
QUAIL ROOST DARI MIDAS	582638	1	71	149	13	3	87	+215	-.03	+7	+22	66	77.2	81	+1.34	85	+60	6-79
QUAIL ROOST DIVIDEND TARUS	584581		13	21	7	0	48	+253	-.02	+10	+28	13	79.0	48	+1.48	48	+76	6-79
QUAIL ROOST FAMES PREDICTION	562216		3	15	**	0	34	-101	.00	-5	-12	4	76.3	23		31	-59	6-79
QUAIL ROOST KATER TCILER	537829		5	54	24	0	45	-594	+.09	-20	-61	37	75.8	53	-.33	47	-142	6-79
QUAIL ROOST M ROYALTY	534397		8	40	11	0	46	-244	+.16	+3	-11	24	77.1	42	+.96	45	-12	6-79
QUAIL ROOST MAJESTY RANGER	506122	10	9	23	**	0	45	+52	+.04	+6	+11	7	68.6	29	-1.27	41	-25	6-79
QUAIL ROOST MASTER SELECT	461745	16	11	14	**	0	42	-140	+.03	-4	-13	9	70.1	40	-3.74	41	-133	6-79
QUAIL ROOST NANCE ROYAL	588436		1	10	***	70	17	-347	-.07	-23	-50	0		0		13	-105	6-79
QUAIL ROOST PEERLESS NANCE	574192		2	22	6	0	28	+160	-.06	+2	+12	15	82.7	37	+1.22	30	+39	6-79

REGISTRATION NAME OF BULL	NUMBER	AI STUD	NO. HRDS	NO. DTRS	% CUL	% RIP	RPT	PRODUCTION PD MILK	PD %	PD FAT	PD $$	TYPE NO. DTRS	AVG SCORE	RPT	PD TYPE	INDEX RPT	PT INDEX	DATE SMD.
QUAIL ROOST PRINCE GREAT.....	580411	14	66	143	12	14	86	+41	-.03	-1	+1	71	77.8	84	+1.63	85	+27	6-79
QUAIL ROOST PROUD ADONIS.....	523300		5	32	0	0	37	+37	-.03	-1	+1	5	73.2	27	-1.54	35	-51	6-79
QUAIL ROOST PROUD TRAVELER....	500798	19	46	147	19	0	82	-13	+.08	+7	+8	99	75.9	73	-1.05	80	-24	6-79
QUAIL ROOST SUPER GAY.....	526063		7	27	10	0	45	-408	+.06	-14	-42	2	74.0	16		38	-135	6-79
QUAIL ROOST SUPER KING.....	526073		6	160	**	0	52	-414	-.07	-26	-58	4	74.8	20		44	-168	6-79
QUAIL ROOST SUPER ROYAL LAD...	518443		8	20	**	0	46	-134	+.08	+1	-7	1	81.0	7		37	-42	6-79
QUAILES CREST CHARLIE.....	582591		2	12	***	0	25	-221	-.01	-11	-27	0		0		19	-60	6-79
QUAILES CREST WEST.....	583382		2	14	**	0	24	+491	-.07	+16	+50	0		0		18	+102	6-79
QUEENS KING OF EXCELSIOR.....	531871		5	11	***	0	37	-380	+.07	-12	-38	2	65.5	14		31	-149	6-79
QUINCY CAVALIER.....	483854	18	29	42	22	0	68	-408	.00	-19	-48	16	75.1	57	-.51	65	-123	6-79
QUINCY CAVALIERS GAYLARK.....	494519	18	48	111	10	0	82	+169	+.11	+18	+33	49	74.7	75	-.79	80	+31	6-79
QUINCY KING JOHN.....	518624	9	161	650	14	0	95	+187	+.17	+25	+43	162	74.9	90	+.05	94	+71	6-79
R JOS DENNIS TOPPER.....	580305		2	17	27	0	28	-62	-.03	-6	-11	0		0		21	-64	6-79
R JOS DUKES LEADER.....	582306		1	10	***	0	20	+148	-.03	+4	+14	0		0		15	+32	6-79
R JOS LEADERS BUD.....	588232		1	10	***	40	18	+95	-.03	+2	+8	0		0		14	+21	6-79
R JOS PRINCES O PE.....	576189		1	14	36	0	21	-296	-.01	-15	-37	0		0		16	-68	6-79
RAE MAR VICEROYS REX.....	554249		3	19	6	0	36	-305	+.07	-8	-28	16	75.0	44	-1.64	38	-111	6-79
RAEMELTON CHAMPION STYLEMASTER	582320		4	15	20	0	36	-80	+.03	-1	-6	9	77.3	38	+.18	36	-22	6-79
RAEMELTON EMORYS BEAM.....	564954		15	21	27	0	52	-503	+.10	-15	-49	11	80.5	44	-.12	50	-114	6-79
RAEMELTON F FLAME.....	583420		2	57	17	14	27	+403	-.09	+10	+37	0		0		20	+65	6-79
RAEMELTON FLASHS COMET.....	570799	7	67	117	20	1	85	-79	-.06	-9	-16	43	73.0	75	-1.54	83	-84	6-79
RAEMELTON FORE ACE.....	584631		6	14	23	0	33	+280	-.14	0	+17	3	77.3	20		29	+34	6-79
RAEMELTON HALE WRESTLER.....	584950		9	21	17	21	45	-811	+.11	-29	-85	9	82.3	32	+.40	42	-172	6-79
RAEMELTON JOLLY CE VERN.....	568017		32	99	17	0	77	-373	-.09	-26	-55	56	80.5	76	+.94	77	-101	6-79
RAEMELTON L GRACES GRANDEUR...	583219		1	14	***	36	20	-144	-.01	-8	-19	5	68.6	22	-.20	20	-57	6-79
RAEMELTON POPPYS FORTUNE.....	585778		2	10	***	13	20	+174	-.09	0	+10	4	73.5	20		20	+18	6-79
RAEMELTON VILLA MILKMAN.....	580086		1	14	50	0	18	-319	+.05	-11	-33	0		0		13	-90	6-79
RAMSBOTTOMS H J CHAMPION.....	579806		4	30	28	0	37	-250	+.04	-8	-25	13	76.8	32	+1.30	35	-32	6-79
RAMSEY CREEK HJC TERRY.....	582381		2	15	40	21	24	-194	.00	-9	-23	0		0		18	-41	6-79
RANKINDALE BELLES E SUPREME...	570792		2	10	***	0	23	-413	+.07	-13	-41	0		0		17	-141	6-79
RANKINDALE IRISS H HORO.....	574234		1	14	***	0	19	-50	-.01	-3	-7	0		0		14	-46	6-79
RANSOM BECKYS BARON.....	583261		2	20	9	0	26	-57	+.02	-1	-5	15	75.5	38	+.33	29	-16	6-79
RANSOM GAILLEES NANCE.....	575418		3	19	7	0	29	-289	-.10	-23	-47	18	73.4	37	-1.12	31	-133	6-79
RANSOM GAILLEES NOMINEE.....	569929		6	15	36	0	35	-298	+.08	-7	-27	8	75.9	34	-1.29	35	-99	6-79
RANSOM SATANTAS SCHOLAR.....	518098	29	119	238	21	0	91	-57	-.04	-6	-11	16	71.3	56	-3.07	82	-111	6-79
REALANE G V TOP COMMAND.....	564977		3	11	***	0	23	+330	-.11	+5	+26	7	75.0	30	-.41	25	+26	6-79
REBEL LAND DARI MARCLS.....	580540		1	27	**	0	24	-104	-.01	-6	-14	0		0		18	-23	6-79
REBEL LAND GOLDEN BOY.....	576007		1	16	0	0	23	+34	-.01	+1	+3	0		0		17	+11	6-79
REBEL LAND T LEE.....	588314		1	12	***	42	20	-54	-.04	-6	-11	0		0		15	-17	6-79
RED GATE FARM OTTIE.....	568584		3	37	9	0	34	+247	-.04	+8	+25	0		0		25	+3	6-79
RED GATE FARM PETE.....	568585		6	16	***	0	40	+29	+.04	+5	+8	5	79.2	32	+.06	38	+2	6-79
RED HILL CHEYENNE.....	586327		1	16	***	50	21	+569	+.01	+28	+70	4	84.8	20		20	+176	6-79
RED LEVEL BEAUTY BRANDON.....	575728		2	17	27	0	26	-423	+.09	-12	-40	0		0		19	-125	6-79
RED LEVEL BEAUTY PATRICK.....	557626		9	14	10	0	47	+392	.00	+19	+48	5	70.2	28	-2.24	42	+24	6-79
RED LEVEL BEAUTY PAULASON.....	558829		3	23	0	0	36	-187	+.10	0	-11	20	77.5	40	-.99	37	-61	6-79
RED LEVEL BETSYS BLAZE.....	587272		2	10	***	0	24	+312	.00	+15	+38	2	73.5	13		21	+50	6-79
RED LEVEL BRIGHT BELMONT.....	575729		2	23	33	0	31	-780	+.23	-17	-68	4	81.5	25		29	-142	6-79
RED LEVEL FOREMOST.....	533886		5	11	***	0	28	-144	+.07	0	-9	4	79.3	24		27	-55	6-79
RED LEVEL PERT RAMBLER.....	569397		3	24	8	0	38	-216	+.04	-7	-22	14	78.3	41	-1.13	39	-85	6-79
REED FARMS BILLY SENSATION....	561435		3	21	10	0	35	+101	-.08	-3	+2	4	74.8	24		33	-16	6-79
REN LO DARIMOST COURTNEY.....	584320		3	18	44	0	28	-237	+.06	-6	-22	4	76.8	20		26	-51	6-79
REN LO LEADERS MAJOR.....	558715		5	20	11	0	42	-579	+.06	-22	-62	7	75.0	28	-1.17	38	-166	6-79
REN LO NANCES DAGGER.....	571443		4	28	21	0	43	+351	-.07	+10	+34	15	78.1	42	+.39	42	+61	6-79
RENART HALS PENROD.....	581383		3	10	***	13	26	+54	-.10	-7	-6	9	74.2	36	-.80	28	-46	6-79
RICHADORA NANCE VAL.....	567690		6	22	10	0	44	+148	-.18	-10	-4	16	76.0	46	+.10	45	-20	6-79
RIDAHO SALLY BUSTER.....	583564		2	20	29	0	24	+239	-.10	+2	+17	8	67.3	30	-1.78	25	-26	6-79
RIDGE VIEW BRIGADIER STAR.....	560010		6	22	6	0	41	+7	-.03	-2	-2	12	75.2	44	-.59	42	-33	6-79
RIDGEROLL CHAMPS PRINCE.....	578444		2	13	42	0	25	-146	+.05	-2	-11	7	75.4	26	+.40	25	-27	6-79
RIDGEROLL MUSKS ACTOR.....	574732		1	10	***	0	19	-424	+.06	-15	-44	0		0		14	-142	6-79
RIDGEROLL NOBLE KING.....	570100		5	33	11	0	38	-423	+.03	-17	-47	24	78.4	44	+1.20	39	-77	6-79
RIDGEVIEW FANCY PANTS.....	572090		2	12	0	0	30	-285	+.08	-6	-25	5	73.0	22	-.01	28	-63	6-79
RIDGEWAY RED FAME.....	558368		6	15	30	0	36	-275	-.03	-16	-37	2	72.0	16		31	-123	6-79
RIDGEWAY WINNER.....	554195		3	13	***	0	26	+142	.00	+7	+17	0		0		19	-12	6-79
RIGGERT FARMS B LUKE.....	568413		4	15	17	0	34	-199	-.02	-11	-26	1	80.0	7		28	-74	6-79
RINELAND MANOR GENERALS LUKE..	523078	1	28	45	**	0	71	-119	+.13	+6	+1	1	76.0	7		55	-26	6-79
RINELAND MANOR PRINCE JASON...	579687		1	10	0	0	20	+159	+.07	+14	+27	10	81.7	32	+1.39	23	+73	6-79
RINGLEE V DAVE.....	579419		1	22	6	0	23	-300	+.11	-4	-23	0		0		17	-100	6-79
RITAS NEPTUNES SUPERB.....	571213		4	13	36	0	32	-120	-.07	-12	-22	1	62.0	7		26	-128	6-79
RITCHIEDALE DICTATORS ZORO....	552180		6	36	15	0	52	-273	+.07	-7	-25	29	80.6	54	+.29	53	-57	6-79
RITCHIEDALE Z BEACON.....	579448		1	54	15	2	25	-179	+.04	-5	-17	13	73.2	32	-.12	26	-51	6-79
RIVAL OF GLENBURNIE.....	530754	9	8	12	**	0	40	-250	-.04	-15	-34	2	79.5	14		33	-118	6-79
RIVARRE JOANNS DIVIDEND.....	578340		5	15	0	0	38	-199	+.05	-5	-18	11	76.3	37	+.56	38	-37	6-79
RIVER BANK GONDOLIERS PATRICK.	575288		2	14	0	0	28	-231	+.04	-7	-23	3	71.3	19		26	-98	6-79
RIVER DALE MAYS SUPREME.....	572450		6	20	20	0	40	+362	+.03	+20	+47	4	74.5	27		36	+16	6-79
RIVERSIDE C MARKER.....	580445		5	11	0	0	33	+652	-.09	+22	+67	9	77.8	39	+1.15	34	+144	6-79
RIVERVIEW CARITAS PRINCE.....	536853	13	3	32	**	0	42	-142	+.08	+1	-7	13	75.9	41	-1.49	42	-65	6-79
RIVERVIEW CASCADES DICTATOR...	546463	13	33	50	16	0	71	-559	+.06	-21	-60	6	72.7	31	-1.08	61	-159	6-79
RIVERVIEW CASCADES DIPLOMAT...	541541		7	10	***	0	35	-157	-.07	-14	-27	8	76.0	39	-.45	36	-79	6-79
RIVERVIEW CORAS TRAVELER.....	544101		10	18	6	0	47	-186	-.06	-14	-29	12	76.4	41	+.08	46	-70	6-79
RIVERVIEW ILLETAS KING.....	561078	13	25	35	14	3	65	-243	+.25	+11	0	5	70.0	27	-2.90	56	-86	6-79
RIVERVIEW ILLETAS PRINCE.....	548281	7	96	226	4	0	91	+163	-.01	+7	+19	67	75.3	83	-.43	89	+11	6-79
RIVERVIEW LODESTARS ADONIS....	542132		6	10	***	0	39	+245	+.01	+13	+31	9	76.3	38	-1.71	39	+4	6-79
RIVERVIEW MALITAS KING.....	543422	13	63	142	13	0	86	-295	+.02	-12	-33	71	74.3	82	-1.64	85	-119	6-79
RIVERVIEW MALITAS PROMISE.....	524064		15	45	6	0	60	-374	+.29	+8	-12	40	77.4	62	-1.48	60	-74	6-79
RIVERWOOD PRINCE ROCKY.....	577245		1	10	10	0	20	-67	+.05	+1	-3	0		0		15	-1	6-79
ROARK FARMS ACES HAPPY.....	586376		1	11	***	18	19	-212	+.04	-6	-20	0		0		14	-65	6-79
ROBBLAND FARMS SAMMY.....	573390		2	11	***	0	29	-86	+.07	+2	-3	0		0		22	-32	6-79
ROBERTS FARM ROYALS PEER.....	536182	11	48	184	8	3	84	-191	-.12	-20	-37	114	75.9	79	-1.23	83	-117	6-79
ROBIN ROOST GILLS KING.....	546417		5	15	17	0	35	-327	+.03	-13	-36	8	71.9	28	-1.64	33	-126	6-79
ROBIN ROOST PRIDES ROYAL.....	563581		4	49	18	0	41	-264	-.01	-13	-32	16	71.8	39	-2.90	41	-149	6-79
ROCK HAVEN BONANZAS PRINCE....	576439		5	37	10	0	43	-154	+.15	+6	-1	19	77.7	40	-.26	42	-24	6-79
ROCK MOORS CORONATION KING....	548840		11	28	0	0	54	-401	+.09	-11	-38	16	74.9	56	-1.58	55	-128	6-79
ROCKS ACRES LIBERTY PEERLESS..	518540	11	13	31	13	0	58	-303	+.14	-2	-20	4	66.0	20		49	-115	6-79
RODNEYS BONANZA.....	581367		4	26	9	0	32	-320	+.05	-11	-33	5	80.2	30	+.75	31	-61	6-79
ROES MOR BON FAME.....	556485		7	20	6	0	43	+467	+.01	+23	+57	7	76.1	36	-1.23	41	+67	6-79
ROES MOR C B DEXTER.....	565798		4	15	8	0	33	+113	+.04	+9	+18	1	64.0	10		27	-11	6-79
ROES MOR C B DIVIDEND.....	565797		4	27	12	0	38	+506	-.04	+20	+56	23	81.5	47	+.30	40	+101	6-79
ROES MOR C FORTUNE.....	582207		1	19	17	0	21	-234	-.05	-16	-34	0		0		16	-63	6-79
ROES MOR DARI BEAU.....	577144	21	91	251	17	1	90	-101	+.24	+17	+16	55	76.3	77	+.37	87	+25	6-79
ROES MOR DE DUKE.....	570836		7	13	9	0	39	+175	.00	+8	+21	11	77.5	45	-.01	40	+25	6-79

REGISTRATION NAME OF BULL	NUMBER	AI STUD	PRODUCTION NO. HRDS	NO. DTRS	% CUL	% RIP	RPT	PD MILK	PD %	PD FAT	PD $$	TYPE NO. DTRS	AVG SCORE	PD RPT	PD TYPE	INDEX RPT	PT INDEX	DATE SMD.
ROES MOR DEE JEWELER	585111		2	15	8	7	25	-60	-.09	-11	-18	0		0		19	-60	6-79
ROES MOR DEE NED	583935		3	11	20	0	25	+364	-.02	+15	+41	0		0		19	+54	6-79
ROES MOR E DELUXE	554079		4	14	0	0	32	-40	-.02	-4	-7	6	80.3	27	-.40	31	-39	6-79
ROES MOR E DISTINCTION	548128	21	286	1039	13	1	97	+624	-.08	+22	+65	360	76.1	95	-.08	97	+111	6-79
ROES MOR FLAME DIAMOND	502979	2	58	99	4	0	83	+163	-.18	-9	-2	17	75.0	55	+.41	76	-8	6-79
ROES MOR H DEXTER	574080	14	80	194	14	19	89	+182	+.01	+10	+24	98	78.2	86	+1.15	88	+59	6-79
ROES MOR H NOBLEMAN	572794	17	18	45	5	0	64	+346	+.01	+17	+42	4	75.8	22		54	+84	6-79
ROES MOR LE SKIPPER	519274	7	15	17	**	0	49	+129	+.12	+17	+29	2	64.0	11		39	-8	6-79
ROES MOR N DESIGNER	569668		3	13	8	0	29	+154	-.09	-1	+8	11	72.8	35	-.62	30	-15	6-79
ROES MOR P BELLE BOY	556484		5	15	0	0	38	-139	+.09	+2	-6	5	72.2	22	-1.13	34	-54	6-79
ROES MOR P JULIUS	585109		1	11	***	10	19	+91	-.02	+2	+8	0		0		14	+13	6-79
ROES MOR PRINCE DOMINO	584062		9	17	15	7	43	+93	-.09	-4	0	6	81.7	27	+1.41	39	+20	6-79
ROES MOR PRINCE DUKE	583489	14	23	30	24	4	62	-92	-.02	-6	-13	11	78.5	47	+.90	58	-19	6-79
ROES MOR PRINCE HARMON	581803		5	12	36	0	34	+24	-.04	-3	-2	5	78.4	29	+1.02	32	+5	6-79
ROES MOR ROSE FORMAN	526029		5	26	0	0	36	-366	-.01	-18	-45	4	70.3	24		33	-151	6-79
ROES MOR ROSE LYMAN	523066		8	36	0	0	48	+426	-.02	+18	+48	13	77.3	48	+.21	48	+85	6-79
ROES MOR ROSE PLATO	523595	6	9	12	0	0	43	+242	-.07	+5	+21	0		0		33	-2	6-79
ROETTA BLOSSOMS ORBIT	551370		13	68	13	0	61	-290	-.11	-24	-48	64	76.3	65	-.65	62	-125	6-79
ROETTA D BIG BOY	553868		6	25	32	0	46	-122	+.02	-4	-12	17	70.7	52	-2.32	47	-96	6-79
ROETTA DARI ROGER	568832	14	192	572	13	2	96	-189	+.11	+1	-10	269	76.6	94	-.52	95	-47	6-79
ROETTA KNIGHTS BLOSSOM MAKER	563656	13	96	278	13	3	91	+143	-.20	-12	-7	114	75.6	87	-.06	90	-30	6-79
ROETTA N LAD	574575		4	38	6	0	41	+249	+.04	+16	+35	2	84.0	18		35	+70	6-79
ROETTA PRODUCTION ROYAL	584795		5	14	8	0	36	-288	+.10	-5	-23	8	80.6	28	+1.77	34	-18	6-79
ROETTA R MISTER DAY	579757		9	16	6	0	45	+32	-.05	-3	-2	6	78.5	29	-.10	41	-21	6-79
ROETTA ROSE MASTERS BUD	540160	21	46	116	23	0	83	+82	-.02	+2	+7	42	75.0	67	-.70	79	-17	6-79
ROLAFRAN HOLLIREX DYNAMIC	585743		1	10	***	50	18	+449	-.05	+16	+47	10	72.3	29	-.44	20	+67	6-79
ROLINDA GLAMOROUS FLASHER	574671		1	21	13	0	22	+129	-.05	+1	+9	0		0		16	-38	6-79
ROMELLA FARMS 80 BO	582278		1	11	36	0	20	-202	+.03	-7	-21	6	77.3	24	+.90	21	-34	6-79
ROMERT BILLYS FLASH	573366		1	10	**	0	22	+298	-.07	+7	+27	0		0		16	+27	6-79
ROMERT BONANZA	551900		3	19	25	0	37	+55	-.08	-5	-3	0		0		28	-52	6-79
ROMERT PERCYS SUPREME	555454		3	14	0	0	33	+688	-.10	+23	+70	0		0		25	+83	6-79
ROSE OWEN DESTINY MASTER	567191		4	14	17	0	31	-388	+.03	-16	-43	3	76.0	17		27	-102	6-79
ROSE OWEN M S ROCKET	557581		3	23	18	0	37	-45	+.01	-1	-4	0		0		28	-49	6-79
ROSEBUD FARM C TYPESETTER	512489	11	18	27	6	0	59	+222	-.07	+4	+18	6	68.5	27	-1.08	51	-5	6-79
ROSEBUD FARM C VERNON	507832	8	21	119	15	0	74	-344	-.04	-20	-46	29	70.9	50	-2.52	68	-167	6-79
ROSEBUD FARM FOOTPRINT	469253	21	21	31	21	0	60	-49	-.12	-13	-20	8	69.8	34	-1.71	53	-95	6-79
ROSEBUD FARM MC MONARCH	527364		6	19	9	0	40	+335	+.02	+18	+43	3	81.0	23		36	+55	6-79
ROSEBUD FARM MC REGAL	512492	11	38	67	23	0	76	+124	-.10	-5	+2	7	79.1	33	+1.30	65	+21	6-79
ROSEBUD FARM VALIANT HERB	557343		3	12	***	0	29	-80	+.03	-1	-6	0		0		21	-58	6-79
ROSEBUD FARM VALIANT JIM	561711		6	11	0	0	41	+280	+.01	+14	+34	1	76.0	7		33	+13	6-79
ROSEGILL BEACON	526925		5	31	0	0	40	-61	.00	-3	-7	0		0		30	-72	6-79
ROSEGILL ILLUSTRIOUS	535366		5	17	0	0	33	-177	+.06	-3	-14	0		0		25	-89	6-79
ROSELORNS KEYSTONE	571709		4	27	22	0	38	-316	+.12	-4	-24	15	73.3	36	-.74	37	-80	6-79
ROSELORNS LEADER	586759		1	11	***	55	18	+27	+.04	+5	+8	0		0		13	+20	6-79
ROSENDAHL BILLY BOY	559763		4	27	27	0	31	-7	+.09	+8	+10	17	75.2	38	-.78	33	-15	6-79
ROSENDAHL DARINOST DANNY BOY	579449		3	24	0	10	30	+33	+.04	+5	+8	17	75.6	37	+.41	32	+12	6-79
ROSENDAHL JOLLY ANCHOR	568012		6	19	27	0	37	-103	+.10	+4	-1	14	77.9	39	+.72	38	+1	6-79
ROSENDAHL PRINCE RAMBLER	586836		1	16	***	0	20	+62	+.01	+4	+9	13	72.3	31	-.11	22	0	6-79
ROSENDAHL V FIRECRACKER	556917		3	10	20	0	26	-79	-.11	-14	-23	6	76.0	24	-1.26	25	-90	6-79
ROSEWOOD AM CAVALIER	574863		1	17	19	0	22	-148	-.02	-9	-20	12	76.3	31	+.36	25	-46	6-79
ROSEWOOD AM COPYRIGHT	570498	13	52	266	13	10	87	+111	-.26	-19	-18	182	77.8	89	+1.60	87	-11	6-79
ROSEWOOD AM DESIGN	567907		4	71	10	0	49	-224	+.04	-7	-22	35	80.0	48	+1.83	49	-14	6-79
ROSEWOOD AM PERRY	576926		1	17	23	0	21	-47	-.03	-5	-9	7	75.1	26	+.09	22	-31	6-79
ROSEWOOD ARISTOCRAT BEA	551921	7	17	34	11	0	63	+240	-.08	+4	+19	16	72.8	53	-1.80	60	-21	6-79
ROSEWOOD ARISTOCRAT	571330		1	28	12	0	24	+57	.00	+3	+7	27	77.7	37	+.26	27	+6	6-79
ROSEWOOD BEA CECIL	561156		3	16	0	0	30	-301	+.05	-10	-31	5	78.6	22	-.90	28	-97	6-79
ROSEWOOD BEA FLASH	528762	1	6	15	***	0	44	-166	-.01	-9	-21	1	63.0	7		34	-89	6-79
ROSEWOOD BEA HAZEN	551920	7	56	111	6	1	84	+97	+.05	+9	+17	25	71.2	63	-3.80	78	-74	6-79
ROSEWOOD BEA NOTABLE	554099		5	28	5	0	42	-13	+.02	+1	+1	1	67.0	7		33	-46	6-79
ROSEWOOD BUTTERFAT FLASH	536118	16	18	36	13	0	63	+235	-.14	-2	+11	9	77.6	42	-.18	58	+3	6-79
ROSEWOOD CHARLEY MY BOY	573071		1	15	7	0	23	+181	+.02	+10	+24	15	81.8	33	+1.12	25	+58	6-79
ROSEWOOD D ROYAL FLUSH	546287	21	3	13	9	0	30	-72	+.08	+4	+1	1	73.0	7		24	-48	6-79
ROSEWOOD D SQUIRE	525269	7	11	23	0	0	55	-500	.00	-24	-60	21	78.1	48	-1.18	53	-162	6-79
ROSEWOOD DIAMONDS SOUVENIR	528764		6	25	13	0	39	-27	+.01	0	-2	27	78.6	46	-2.70	40	-84	6-79
ROSEWOOD J BOY	574861		1	34	7	6	24	+328	-.05	+11	+33	0		0		18	+20	6-79
ROSEWOOD JETLINER	563251		4	48	4	0	35	+140	-.07	0	+8	32	76.3	43	-.95	37	-22	6-79
ROSEWOOD JETSTAR	572366		3	15	18	0	28	-164	-.02	-10	-23	10	77.4	34	-1.20	29	-88	6-79
ROSEWOOD L G DOMINANT	578365		3	17	29	0	31	-364	+.06	-12	-37	4	82.0	24		29	-83	6-79
ROSEWOOD MARDELS AMBASSADOR	579984		2	56	16	2	38	+17	.00	+1	+2	0		0		28	+9	6-79
ROSEWOOD NANCE DEACON	563116		11	67	22	0	50	+11	+.01	+1	+2	32	77.9	55	-.11	51	-14	6-79
ROSEWOOD NANCE LEWIS	561155		4	11	***	0	31	+271	-.17	-3	+12	3	71.7	19		28	-21	6-79
ROSEWOOD NAPOLEON	558583		7	58	7	0	48	+41	+.02	+4	+8	25	75.2	44	-.59	47	-14	6-79
ROSEWOOD NONAS AMBASSADOR	556765	40	452	1553	15	0	98	-61	-.21	-22	-32	655	79.2	97	+2.23	98	-23	6-79
ROSEWOOD NONAS VALOR	547878		11	33	0	0	51	-41	-.09	-10	-15	21	81.3	43	+.37	49	-36	6-79
ROSEWOOD ROSE REGAL	564449		5	14	8	0	36	-128	-.19	-23	-37	7	78.4	28	-1.14	34	-115	6-79
ROSEWOOD ROSE VALOR	570978		2	27	11	0	25	+308	-.09	+6	+26	0		0		19	+25	6-79
ROSEWOOD ROSEYS ROYAL	556764		3	49	10	0	34	-184	-.04	-12	-26	7	74.4	26	-2.55	32	-128	6-79
ROSEWOOD ROYAL BEACON	514133	14	135	389	17	1	93	+313	-.23	-7	+10	169	75.7	87	+.16	92	+8	6-79
ROSEWOOD ROYAL BUTTERFAT	512096	7	13	20	**	0	53	+589	-.12	+16	+55	2	75.0	13		43	+74	6-79
ROSEWOOD ROYAL COMMANDER	511515	1	95	184	15	0	91	+489	-.23	+1	+30	87	74.0	86	-1.91	90	-2	6-79
ROSEWOOD ROYAL CONVENTION	554100		5	109	6	5	40	+347	-.07	+10	+33	101	76.9	53	-.35	44	+42	6-79
ROSEWOOD ROYAL KING	547595	26	15	28	9	0	58	-12	-.08	-8	-11	5	77.8	26	-1.08	50	-63	6-79
ROSEWOOD ROYAL LEADER	514132	17	20	31	**	0	62	+267	-.18	-5	+9	4	71.0	26		53	-58	6-79
ROSEWOOD V BEACON	558738		12	38	4	0	57	-418	-.05	-24	-55	26	72.8	54	-.70	56	-141	6-79
ROSEWOOD V GEM	572296		1	29	26	0	23	-286	+.05	-9	-28	0		0		17	-88	6-79
ROSEWOOD VALORS GALAHAD	573027		3	18	20	0	30	-3	-.01	-1	-1	9	77.3	34	-.01	31	-18	6-79
ROUGILLA BILL BALDY	540510		5	38	11	0	43	-118	-.03	-8	-17	0		0		32	-103	6-79
ROUGILLA LEVITY BARON	526508	3	53	126	8	0	84	-77	-.01	-5	-11	9	71.0	41	-1.00	73	-61	6-79
ROUND HILL NANCES WOSTER	573770		3	18	6	0	34	+348	-.09	+8	+31	4	79.3	23		31	+39	6-79
ROY MAE STAR	569882		2	35	11	0	33	-7	-.02	-2	-3	11	72.7	30	-.25	32	-27	6-79
ROYAL NANCE NICK	577995		2	26	**	0	32	+6	-.08	-7	-9	0		0		24	-44	6-79
ROYALS MAGNET OF EAST VIEW	573174		3	22	17	0	35	+121	+.01	+7	+16	0		0		26	-29	6-79
ROYLANN CHERRYFAMES NANSIR	569809		5	20	12	0	35	+591	-.14	+14	+53	18	81.6	43	-.13	37	+86	6-79
ROZELYN DARI BOY BING	579316		11	23	8	0	49	+586	-.15	+13	+51	18	74.3	51	-.63	50	+70	6-79
ROZELYN DARI MATE	571763		3	15	36	0	28	-99	.00	-5	-12	11	77.4	34	+.90	29	-17	6-79
ROZELYN MEMORYS V FAME	565181	14	87	207	25	7	90	+295	-.15	0	+17	104	76.8	87	+.48	89	+31	6-79
RUNNYMEDE HONORIAS HONOR	570953		1	16	27	0	22	+227	-.09	+2	+16	0		0		16	-10	6-79
RUS MARS JOLLY GRANDEUR	576983		5	13	17	0	33	-702	+.07	-27	-76	4	82.0	26		31	-164	6-79
RUS MARS MAGIC LADYSMAN	581075		4	16	30	0	36	-382	.00	-18	-46	6	81.7	29	+.48	34	-93	6-79
RUSHCREEK SUPREME ACTOR	536134		7	16	29	0	45	+524	+.11	+36	+77	9	77.9	46	-.70	45	+119	6-79

REGISTRATION NAME OF BULL	NUMBER	AI STUD	NO. HRDS	NO. DTRS	% CUL	% RIP	PRODUCTION RPT	PD MILK	PD %	PD FAT	PD $$	TYPE NO. DTRS	AVG SCORE	RPT	PD TYPE	INDEX RPT	PT INDEX	DATE SMD.
RUSHCREEK SUPREME RANGER.....	536307		6	25	11	0	41	+230	+.01	+12	+29	4	75.5	26		38	-1	6-79
RUSHCREEK SUPREMES LAD.....	540259	9	132	333	11	0	94	+375	.00	+18	+45	99	74.4	86	-1.54	92	+36	6-79
RUSHCREEK V VICEROY.....	568742		1	14	***	0	22	+32	+.01	+2	+4	7	80.9	27	+.02	23	-6	6-79
RUSS.....	576627		1	15	***	0	19	-469	+.07	-16	-48	1	80.0	7		16	-134	6-79
RUTTER BROS DUCHESS ROYAL.....	570676		3	15	0	0	28	-195	+.06	-4	-17	4	76.3	22		27	-87	6-79
RUTTER BROS LUCKY BOY.....	581868		1	12	33	0	20	-100	-.01	-6	-14	0		0		15	-22	6-79
RUTTER BROS MAY ROSE LAD.....	577888		3	62	40	11	30	-78	+.05	+1	-3	1	76.0	7		25	-1	6-79
RUTTER BROS PRINCESS PAL.....	585765		1	13	***	8	19	-234	.00	-11	-28	0		0		14	-50	6-79
RUTTER BROS T C DUKE.....	574256		1	27	42	0	23	+120	-.09	-3	+3	0		0		17	-1	6-79
S I U STR FAME ANNA FRANK.....	561794		3	11	***	0	30	+8	-.05	-4	-5	3	76.7	21		27	-39	6-79
SALLY HENERY OF HICKORY LANE..	576672		1	19	26	0	22	+82	.00	+4	+10	0		0		17	-6	6-79
SAM OF LAKE VALLEY FARM.....	574453		2	10	***	10	21	+218	-.08	+3	+17	0		0		16	-22	6-79
SAN MORS KINGS TRIUMPH.....	531269		12	15	27	0	44	-770	+.04	-33	-88	4	68.0	26		40	-242	6-79
SAND ROCKS R N WHITE LIGHTNING	577210		2	74	5	5	30	+58	-.10	-7	-6	0		0		22	-44	6-79
SANDCUT TOP C ANDY.....	561225		15	27	25	0	56	+262	-.07	+6	+23	12	77.9	49	-.48	54	+19	6-79
SANDE HILL DOUBLE EMORY.....	567336	7	333	1150	10	12	98	+1241	-.29	+28	+109	512	74.5	96	-1.39	97	+166	6-79
SANDRALAN SENSATION.....	577402		1	15	7	0	21	-59	+.01	-2	-6	1	78.0	7		18	-6	6-79
SANDY LANE FLASH ACE.....	556638		3	55	12	0	30	-521	.00	-25	-63	36	78.9	39	+1.36	32	-105	6-79
SANFADAIR BONANZA DAYLO.....	570536		2	13	18	0	23	+51	-.05	-2	0	0		0		17	-32	6-79
SANFADAIR KING FAME.....	561840		13	15	10	0	46	+151	.00	+7	+18	2	73.0	14		38	-18	6-79
SANFADAIR L PRINCETON.....	521063		18	58	9	0	63	-39	+.03	+1	-1	49	74.4	62	-.37	63	-26	6-79
SANFADAIR RADIANT.....	529658		5	16	***	0	35	-501	+.02	-22	-58	16	71.2	38	-1.31	36	-160	6-79
SANFADAIR ROYAL CHASKA.....	464028	14	14	29	**	0	59	+96	-.04	+1	+7	37	74.1	59	-1.67	59	-42	6-79
SARIVAL DARK BEAU.....	578921		2	11	36	0	22	-265	-.01	-13	-32	1	54.0	7		18	-101	6-79
SARIVAL DARK CHARGER.....	572685		3	33	0	0	32	-131	+.10	+3	-4	18	77.6	44	+1.02	35	+2	6-79
SARIVAL DARK ECLIPSE.....	572687		6	17	**	0	38	-65	+.02	-1	-5	10	78.2	35	+.93	37	-2	6-79
SARIVAL DARK MARK.....	574958		4	11	***	11	35	-234	+.07	-5	-20	9	75.1	40	+.38	36	-45	6-79
SARIVAL ECLIPSE PHIL.....	552687	29	12	39	18	8	57	-225	+.16	+4	-8	36	82.1	62	+2.94	59	+41	6-79
SARIVAL FL NOTICE.....	576845		1	13	31	0	21	+235	-.07	+4	+19	4	77.0	25		22	+38	6-79
SATUS VICTORIAS PRINCE.....	578372		7	23	5	0	48	-56	+.18	+14	+15	22	77.0	51	+.34	48	+22	6-79
SAWAGA FAYVOR PATRICK.....	587022		1	16	***	38	21	+526	+.01	+26	+64	0		0		16	+131	6-79
SAWAGA HONEYS CHAMPION BIMBO..	583476		4	20	0	0	39	+171	-.04	+4	+15	7	80.0	31	+1.05	37	+41	6-79
SAYRE FARMS CE COMET.....	574376		4	16	23	0	32	-528	+.07	-19	-56	11	79.0	39	+.52	33	-111	6-79
SAYRE FARMS HEARTS DARIMOST...	574527		10	20	0	0	48	-49	+.08	+5	+3	7	79.9	34	+1.53	44	+29	6-79
SAYRE FARMS JOLLY BEAU.....	570957		4	74	14	6	35	-154	-.04	-11	-23	40	79.5	41	+.10	36	-58	6-79
SCENICS BILLY HAL.....	577200		8	11	10	0	35	-152	.00	-7	-18	3	80.7	21		31	-21	6-79
SCENICS DOUBLE GRAND FLASH....	584383		4	11	30	0	27	+225	+.05	+15	+33	8	74.4	30	-.22	28	+43	6-79
SCENICS REGAL HERO.....	571278		1	14	33	0	21	-95	+.03	-2	-8	9	80.2	28	+.46	22	-20	6-79
SCENICS ROYAL FAME.....	565116		3	10	***	0	27	+287	.00	+14	+35	6	79.7	29	.00	27	+54	6-79
SCHULTZS V J JASPER.....	568830		5	23	7	0	40	-286	+.05	-9	-28	0		0		30	-88	6-79
SCHWINGHAMER FARM IMPERIAL....	556244		4	12	20	0	32	+101	+.06	+10	+19	7	79.1	33	-.42	32	+12	6-79
SCHWINGHAMER FARM NANCE.....	572521		5	100	10	0	54	-26	+.05	+3	+2	16	73.4	41	-1.32	51	-43	6-79
SCHWINGHAMER FARM CLAF.....	573056		1	18	0	0	22	+104	+.05	+10	+19	15	75.1	36	-.77	26	+4	6-79
SCHWINGHAMER FARM OLE.....	572181		1	13	0	0	22	+327	-.03	+13	+36	12	77.7	36	+.11	26	+59	6-79
SCHWINGHAMER FARM OSCAR.....	574447		6	35	15	0	40	-321	-.07	-21	-46	7	76.9	29	+.02	37	-104	6-79
SCHWINGHAMER FARM QUANTITY....	579362	17	133	499	13	31	93	+788	+.08	+45	+104	100	76.7	84	+1.45	91	+225	6-79
SCHWINGHAMER FARM SKIP.....	582444		3	17	20	0	26	+471	+.03	+25	+60	3	72.7	18		24	+113	6-79
SCHWINGHAMER FARM URBANE.....	586332		2	12	***	42	21	-398	.00	-19	-48	3	73.7	17		20	-89	6-79
SCHWINGHAMER FARM VULCAN.....	586868		1	10	***	0	19	+70	+.03	+6	+12	8	73.9	27	+.95	21	+31	6-79
SCOCORO NOBLEMAN BENJAMIN.....	580440		1	33	52	0	23	-247	+.04	-8	-25	5	73.8	22	-1.11	23	-91	6-79
SECO FORWARD-S BUCY.....	481219	21	4	21	**	0	37	-8	+.08	+7	+8	38	75.8	45	+.37	39	+11	6-79
SECO FORWARD-S KING.....	470521	7	26	38	**	0	68	-34	+.07	+5	+4	10	78.6	39	-.55	61	-20	6-79
SECO FORWARDS ACE.....	509541	21	8	11	**	0	37	+288	-.05	+9	+29	0		0		28	+22	6-79
SECO FORWARDS SLOGAN.....	530421		6	16	17	0	37	-317	+.02	-13	-35	9	75.0	33	-1.45	36	-120	6-79
SEDOHRS GENERAL.....	571027		2	69	20	0	30	-398	+.04	-15	-43	34	73.6	38	-1.67	32	-140	6-79
SEDOHRS HEROS EMPEROR.....	570840		2	36	**	0	27	+111	+.01	+6	+14	1	92.0	12		24	+12	6-79
SEDOHRS L CECIL.....	586717		1	10	**	33	17	-511	+.07	-18	-53	3	77.0	18		17	-107	6-79
SEDOHRS P GOVERNOR.....	583366		1	31	33	0	24	-26	-.06	-7	-10	18	77.2	35	+1.25	26	-5	6-79
SEEFELD HEROS MASTER.....	583066		1	12	8	0	20	+18	-.02	-1	0	0		0		15	-27	6-79
SENRAB BLOSSOMS PREDICTION....	473428	26	9	27	**	0	50	+18	-.13	-11	-13	14	72.6	43	-2.76	48	-108	6-79
SENRAB COUNT NOBLE.....	517011	11	2	10	***	0	26	-178	+.02	-7	-19	9	73.9	32	-1.70	28	-95	6-79
SENRAB JOLLY LUCRATIVE.....	553856	11	1	26	35	0	22	-735	+.11	-25	-76	7	69.0	26	-1.76	23	-206	6-79
SENRAB MARLENES ROYAL.....	548696		5	25	4	0	43	+89	-.01	+3	+9	4	70.3	20		37	-54	6-79
SENRAB P. COUNT.....	498659	21	23	44	4	0	67	-34	-.11	-12	-17	11	75.4	39	-1.56	60	-87	6-79
SENRAB ROYAL RUPERT.....	548695	11	16	22	36	0	52	-208	-.01	-11	-26	2	74.0	17		43	-96	6-79
SERGEANT LAUXMONT.....	559109		9	41	18	0	53	-185	+.10	0	-11	24	77.0	52	+.57	52	-23	6-79
SHADOW LAWN FLASHS VALIANT....	552724		3	14	15	0	28	-64	-.01	-4	-9	12	70.8	34	-1.14	30	-60	6-79
SHADY BROOKS HONOR.....	573492		2	19	0	0	24	-107	+.01	-4	-11	5	72.0	22	-1.13	24	-65	6-79
SHADY LANE MR ACLAINE.....	578751		1	14	25	0	21	-12	-.02	-2	-3	0		0		16	-52	6-79
SHADY LANES F MAX.....	570200		1	10	***	0	20	-53	+.02	-1	-4	8	77.9	33	-.53	23	-36	6-79
SHADY LANES S BUTCH.....	569078		3	10	***	11	30	+85	+.02	+6	+13	6	78.8	31	+.34	30	+18	6-79
SHADY LANES SPOTLIGHT.....	525002		5	18	19	0	37	-312	+.04	-11	-33	6	83.7	28	-.76	35	-97	6-79
SHADY LAWN FARMS J JAY.....	560904		5	13	18	0	31	-238	+.10	-2	-17	8	72.1	32	-1.64	32	-87	6-79
SHADY LAWN KING QUAD.....	580549		2	11	**	0	28	-271	+.02	-11	-30	2	81.0	13		24	-90	6-79
SHADY PLAINS MAJORS NOBLE.....	569422		1	15	***	0	22	-5	+.03	+3	+4	0		0		17	-39	6-79
SHADY VIEW V JACK.....	569915		15	35	5	0	61	-38	-.10	-11	-16	7	77.3	35	-.45	54	-58	6-79
SHADYLAWN VANCE.....	577769		1	10	***	0	21	+268	-.05	+8	+26	9	67.1	30	-2.18	23	-17	6-79
SHAMROCK A P ACTOR.....	571967		1	25	22	0	23	-606	+.17	-14	-54	12	76.4	32	-.95	26	-144	6-79
SHAMROCK BON PYRAMID.....	558391	9	55	123	11	0	86	+42	.00	+2	+5	40	75.8	74	-.38	83	-14	6-79
SHAMROCK BON WATCHFUL.....	550462		11	220	17	2	61	-191	+.34	+22	+17	139	77.5	66	.00	62	+18	6-79
SHAMROCK BRILLANT SAMBO.....	575165		2	21	12	6	33	-252	+.13	0	-15	14	78.3	33	+1.04	33	-19	6-79
SHAMROCK CHAMPION FORTYNINER..	583251	11	10	61	17	9	54	+414	-.04	+16	+45	25	75.9	49	+.07	52	+75	6-79
SHAMROCK DARI JOSEPH.....	584528		1	11	***	18	19	+264	-.03	+10	+28	4	74.5	20		19	+48	6-79
SHAMROCK DARIMOST GARNET.....	575323		3	39	20	17	37	+507	.00	+24	+61	23	75.1	36	-.04	37	+103	6-79
SHAMROCK FORTUNE HOWARD.....	584204		6	17	31	0	36	-293	+.08	-7	-26	10	75.5	40	-.63	37	-82	6-79
SHAMROCK LONDON MONARCH.....	540725		5	11	***	0	32	-181	.00	-9	-22	0		0		24	-69	6-79
SHAMROCK MARVELS WESTERNER....	537169	44	4	13	**	0	29	-37	+.07	+5	+4	27	77.6	40	-1.16	32	-35	6-79
SHAMROCK PEERS DOMINANT.....	535363		5	13	20	0	33	-157	+.05	-3	-13	1	73.0	7		26	-88	6-79
SHAMROCK PEERS PATRICT.....	546503		9	21	14	0	46	-351	-.03	-19	-45	3	77.7	20		40	-117	6-79
SHAMROCK PR SELECT.....	570444		1	15	7	0	22	-95	+.03	-2	-8	7	76.6	27	-1.05	23	-57	6-79
SHAMROCK PRECISES PARAGON.....	551846	12	16	40	25	0	58	-254	+.14	+1	-14	22	73.8	48	-1.07	56	-68	6-79
SHAMROCK PRISCILLAS DARIMOST..	572136	8	110	229	13	4	91	-249	+.11	-2	-17	70	77.4	82	+.60	89	-34	6-79
SHAMROCK PRISCILLAS PINNACLE..	552647	44	9	133	16	0	54	-98	+.02	-3	-10	148	76.0	61	-.40	56	-44	6-79
SHAMROCK ROYAL EMINENT.....	567111		5	13	0	0	36	-5	-.15	-14	-18	8	76.3	35	-.59	36	-65	6-79
SHAMROCK ROYAL NOBLEMAN.....	565943		3	20	0	0	31	+80	-.02	+2	+7	9	73.0	34	-.95	32	-24	6-79
SHAMROCK W BEACON.....	573074		4	56	14	0	48	-193	+.17	+6	-4	15	75.3	39	-.73	46	-40	6-79
SHAMROCK W JASPER.....	582418		4	19	20	0	36	+270	+.11	+23	+45	11	79.6	31	+.24	35	+80	6-79
SHAMROCK W MARS.....	581740		1	13	10	0	22	-96	+.09	+4	-1	3	76.3	18		21	-20	6-79
SHAMROCK WATCHFUL CORPORAL....	583709		1	13	8	0	21	-171	.00	-8	-20	7	72.1	28	-1.24	23	-85	6-79
SHAMROCKS DARI FRONTIERSMAN...	585130		1	12	***	25	20	+182	-.01	+8	+21	6	74.5	24	+.11	21	+29	6-79

REGISTRATION NAME OF BULL	NUMBER	AI STUD	NO. HRDS	NO. DTRS	% CUL	% RIP	PRODUCTION RPT	PD MILK	PD %	PD FAT	PD $$	TYPE NO. DTRS	AVG SCORE	PD RPT	PD TYPE	INDEX RPT	PT INDEX	DATE SMD.
SHAWNEE FARMS LINDAS DIVIDER..	578964		3	11	18	0	28	-237	+.02	-9	-26	8	80.1	27	+.89	28	-43	6-79
SHAWNEE FARMS LINDAS DOMINO...	580457		8	36	19	0	47	-132	-.01	-7	-17	7	78.6	37	+1.34	44	-15	6-79
SHAWNEE FARMS T V LUCKY.....	571778		6	24	18	0	38	-25	+.06	+4	+4	8	82.3	34	+1.09	37	+19	6-79
SHAWS TOP COMMANDER.....	574616		4	15	21	0	40	+76	-.01	+3	+8	2	79.0	13		33	+16	6-79
SHENMONT BILLY BARON.....	577443		6	22	13	5	39	+203	-.05	+5	+18	14	75.1	45	-.44	41	+11	6-79
SHENMONT BILLY BOW.....	577442	7	10	12	40	0	41	-136	-.02	-8	-18	6	76.3	33	-.18	39	-55	6-79
SHENMONT CALA MO.....	565229		7	16	***	0	45	-655	+.15	-18	-62	6	79.5	28	+.19	41	-132	6-79
SHENMONT M PATRICK.....	576455		4	16	33	0	37	-53	-.03	-5	-10	4	74.0	22		33	-63	6-79
SHENMONT ROYAL LESLIE MARCUS..	548052	29	70	178	15	1	88	-294	-.17	-29	-55	68	76.8	76	-.71	85	-139	6-79
SHERBURNE PRAIRIE G ERNEST....	583303		1	18	21	0	22	-34	-.05	-6	-10	14	74.4	33	+.05	25	-33	6-79
SHERBURNE PRAIRIE PRINCE ERIC.	579547	14	18	27	16	0	59	+108	-.10	-4	+1	10	79.0	42	+1.17	55	+16	6-79
SHERBURNE PRAIRIE SPORTSMAN...	509557	40	56	81	14	0	80	-244	+.08	-4	-20	21	73.3	58	-.88	75	-75	6-79
SHERMAS NED.....	578222		1	12	33	0	21	-443	+.13	-9	-38	0		0		15	-101	6-79
SHILOAH L ANTHONY.....	546883		6	10	***	0	35	-273	-.01	-14	-34	4	74.8	24		32	-150	6-79
SHOAL FALLS HONORS TRCY.....	523359		7	27	6	0	47	+870	-.07	+34	+95	8	76.3	39	-1.17	45	+143	6-79
SHY VALLEY BLAZE.....	582685		2	19	**	0	28	-213	+.06	-5	-19	3	77.7	17		25	-26	6-79
SHY VALLEY GOLD STANDARD.....	574914		4	28	**	0	30	-380	+.06	-13	-39	2	73.5	15		26	-152	6-79
SHY VALLEY O HERO.....	573385		2	19	28	0	24	+88	-.02	+2	+8	14	72.1	35	-1.12	27	-27	6-79
SICKELS FARMS DUKE.....	582954		1	17	20	0	22	-65	-.06	-9	-15	10	77.7	29	+.35	23	-37	6-79
SIEFERTS REDITAS DISPATCH.....	570769		7	31	27	7	42	+101	+.22	+25	+38	23	78.5	49	+.09	44	+62	6-79
SILDONS DAYLOS GLADIATOR.....	583857		2	11	***	0	25	-474	-.03	-25	-60	6	76.7	28	+.26	26	-126	6-79
SILDONS FORTUNES FERDINAND....	585431		4	26	33	24	28	+24	-.11	-9	-10	15	79.3	36	+2.17	30	+18	6-79
SILDONS ROYAL ROCK A BILLY....	571977		1	14	***	0	22	+147	-.04	+3	+13	5	78.4	23	-.47	23	-2	6-79
SILVER BIRCH NEROS SNOREX.....	565801		4	30	10	0	37	+471	-.16	+7	+37	2	67.5	14		31	-12	6-79
SIR LANCELOT OF MAPLE GROVE...	583000		2	15	8	7	25	+281	-.01	+12	+32	0		0		19	+60	6-79
SKY ACRES PHILLOP.....	572116		1	12	**	0	19	+218	+.04	+14	+31	0		0		14	+34	6-79
SKYFIELDS QUEENS FLASH.....	556965		9	47	0	0	54	-184	-.08	-16	-31	24	73.4	51	-.54	53	-90	6-79
SKYFIELDS SWEET WILLIAM.....	557249		4	15	***	0	39	-353	+.16	-2	-23	5	72.8	25	-1.42	35	-96	6-79
SKYLINE COMETS VALIANT.....	553347		5	27	4	0	33	-593	+.15	-15	-54	14	74.4	35	-1.47	34	-157	6-79
SKYLINE DAWNS HERCULES.....	555243		5	18	14	0	33	-195	-.05	-14	-29	1	81.0	7		27	-100	6-79
SKYLINE DAWNS VICTORY.....	547805		5	24	8	0	36	+107	-.09	-3	+2	15	70.7	36	-2.42	36	-69	6-79
SKYLINE KING-S BEACON.....	465467	21	12	17	**	0	45	-61	-.10	-12	-19	19	72.0	55	-2.88	48	-122	6-79
SKYLINE LEES ALEX.....	532455		5	33	7	0	48	-139	+.08	+1	-7	24	77.3	53	-.68	49	-45	6-79
SKYLINE LEES BANNER.....	515996	16	23	49	12	0	70	-120	+.12	+5	-1	18	79.4	60	+1.48	68	+20	6-79
SKYLINE LEES COMET.....	537237		5	14	8	0	34	-370	-.04	-21	-49	15	73.0	42	-1.81	36	-155	6-79
SKYLINE LEES DANCER.....	515994	21	7	20	**	0	40	-214	+.03	-7	-22	14	73.8	36	-1.48	39	-93	6-79
SKYLINE LEES MASTER.....	546946		5	24	30	0	42	-422	-.09	-28	-61	15	71.8	42	-1.92	42	-181	6-79
SKYLINE LEES PRINCE.....	547807		5	30	20	0	45	-757	+.13	-25	-77	23	72.6	49	-1.29	46	-197	6-79
SKYLINE LES VICTOR.....	508413	11	20	57	**	0	65	+77	+.08	+11	+19	28	72.1	46	+.62	60	+37	6-79
SKYLINE NANCE LEADER.....	572961		2	36	3	0	28	+141	+.01	+8	+19	0		0		21	+11	6-79
SKYLINE NANCE TROUBADOUR.....	575358		3	15	25	0	26	-51	-.09	-11	-17	5	74.6	27	-.69	26	-65	6-79
SKYLINE NANCES TRIUMPH.....	566436		8	11	20	0	38	-21	-.03	-4	-6	2	71.0	14		32	-56	6-79
SKYLINE TWILIGHTS NANCE.....	567365		6	12	***	0	37	-126	-.06	-11	-22	5	71.2	29	-1.66	35	-98	6-79
SMITH FARMS PAMS DANNY.....	580964		2	10	***	0	27	+470	-.09	+13	+44	0		0		20	+92	6-79
SMITHFIELD HJC NOBLEMAN.....	584684		1	14	**	50	20	-320	+.09	-7	-28	6	81.8	24	+2.23	21	-15	6-79
SMITHFIELD KING OF HEARTS.....	572712		1	16	***	0	22	+233	.00	+11	+28	8	75.9	30	-.90	24	+18	6-79
SMITHSIDE DARI CHIEF.....	578623		11	36	10	3	52	+473	-.09	+14	+46	25	77.2	57	+.56	53	+89	6-79
SMITHSIDE DARI COLONEL.....	583496		2	10	***	0	22	+136	-.16	-9	-3	8	75.1	28	-.33	23	-30	6-79
SMITHSIDE P COUNT.....	576384		4	16	13	0	39	-362	+.06	-12	-37	1	82.0	10		32	-73	6-79
SNIDERS ACMES ARCO.....	582143		4	24	18	0	40	-190	-.12	-20	-37	17	78.4	37	-.94	39	-110	6-79
SNIDERS CHIEFS DOC.....	582142		4	20	13	11	33	-272	.00	-13	-33	17	78.2	37	+.16	34	-75	6-79
SNIDERS LASSIES DAIRY LAD.....	587057		14	19	***	95	41	+691	-.13	+20	+67	1	76.0	7		33	+133	6-79
SOFT GOLD BILLYS BUDDY.....	564125		9	35	16	4	51	+127	-.04	+2	+10	24	80.2	52	+.30	51	+12	6-79
SOFT GOLD HEROS CHERICT.....	566935		4	11	20	0	33	+107	-.01	+4	+11	4	81.5	24		31	-1	6-79
SOFT GOLD HOPES BILLY.....	562416		7	31	7	0	45	-161	.00	-8	-20	25	78.3	48	+.25	46	-48	6-79
SONNYLAINES PRESIDENT PRINCE..	525977		6	13	**	0	36	-508	+.02	-22	-58	2	71.0	13		30	-195	6-79
SOUTH BAYS DARIMAN.....	573840		1	14	18	0	21	+25	-.03	-2	-1	6	78.5	25	+.85	22	+4	6-79
SOUTH BAYS DOTS DARIMCST.....	571177		1	11	0	0	21	+256	-.03	+9	+27	11	75.6	31	-.13	23	+34	6-79
SOUTH VIEW BILLY JOE.....	575202		1	15	0	0	22	+646	-.11	+20	+64	13	76.4	33	-.44	25	+100	6-79
SOUTH VIEW FACTORS DON.....	579514		1	11	10	0	21	+219	.00	+10	+26	10	77.4	33	+.29	24	+43	6-79
SOUTH VIEW FAMES GORDON.....	566440		4	41	3	0	39	+604	-.18	+11	+50	5	78.0	30	+.06	36	+84	6-79
SOUTH VIEW FAMES REGAL.....	557727		4	11	***	0	34	-12	+.08	+7	+8	6	78.0	29	+.23	33	+7	6-79
SOUTH VIEW FAYVORS CHARMER....	584552		2	19	13	16	30	+15	.00	+1	+2	12	73.8	40	+.49	33	+1	6-79
SOUTH VIEW JUDES DOUG.....	579515		3	27	7	0	40	+300	-.07	+7	+27	2	79.0	16		34	+27	6-79
SOUTH VIEW LEADERS COMET.....	586631		1	19	20	26	21	+236	-.03	+8	+24	7	77.1	26	+1.74	22	+75	6-79
SOUTH VIEW NANCES GALAHAD.....	571634		2	13	8	0	30	+281	.00	+13	+33	12	75.6	41	.00	33	+50	6-79
SPAR HILL BONANZA.....	550206		6	10	***	0	32	-430	+.17	-5	-32	3	68.3	18		28	-99	6-79
SPAR HILL DESIGNER JUNIOR.....	561698		16	38	11	0	60	-349	+.01	-16	-41	16	72.4	53	-3.08	58	-171	6-79
SPAR HILL GOVERNOR.....	550793	40	269	623	29	0	96	-1016	+.10	-40	-111	203	74.7	93	-1.57	95	-272	6-79
SPAR HILL JOLLY BELLBOY.....	555152		10	18	8	0	51	-401	+.19	-2	-26	11	77.5	47	.00	50	-67	6-79
SPAR HILL JOLLY BELLRINGER....	560462		3	19	33	0	32	-454	+.06	-16	-47	15	72.5	39	-2.06	34	-158	6-79
SPAR HILL JOLLY DESIGNER.....	546008		9	12	40	0	40	-943	+.23	-25	-88	4	80.8	25		36	-187	6-79
SPAR HILL JOLLY NOBLE.....	564274	8	6	48	5	0	51	-603	+.12	-18	-59	22	71.8	39	-2.01	48	-179	6-79
SPAR HILL JOLLY REPEATER.....	557519		3	23	0	0	34	-283	+.15	0	-17	14	73.9	37	-1.90	35	-94	6-79
SPAR HILL JOLLY SENTINEL.....	557854		4	22	32	0	37	-637	+.23	-10	-51	0		0		28	-145	6-79
SPAR HILL MISTER CHIP.....	565566		3	20	16	0	33	+375	-.10	+8	+32	8	70.0	28	-1.77	32	+6	6-79
SPAR HILL SNOW MAN.....	555368		6	29	19	0	43	-618	+.20	-12	-52	3	71.0	19		37	-127	6-79
SPRING FLO DISPATCH KING.....	572675		4	47	23	5	42	+61	-.08	-5	-3	15	79.6	40	+.68	42	-4	6-79
SPRING FLO FAMES DEL.....	562073		3	11	**	0	29	+104	-.02	+3	+10	3	68.0	21		27	-44	6-79
SPRING FLOS FAMES LAD.....	559336		3	17	31	0	30	+103	-.04	+1	+7	13	78.4	38	+.18	32	+4	6-79
SPRING GROVE BARBARIAN.....	571856		2	27	45	0	26	-21	-.04	-5	-8	13	75.6	32	-.94	28	-53	6-79
SPRING GROVE G MARTIN.....	584036		1	10	***	0	19	-173	+.03	-5	-17	5	70.0	24	-1.77	20	-91	6-79
SPRING LANE E BEACON.....	555446		3	15	31	0	26	+153	-.01	+6	+17	5	76.6	24	-.76	26	-1	6-79
SPRING MT BILLYS JACK.....	573435		1	17	13	0	23	+262	-.08	+5	+22	0		0		17	+16	6-79
SPRING MT LITTLE HANK.....	581005		1	12	8	0	22	-100	+.01	-4	-11	0		0		16	-68	6-79
SPRING RIDGE ENSIGN LAD.....	553404		4	21	6	0	39	-429	+.22	-1	-27	10	81.0	34	-.49	38	-79	6-79
SPRING RIDGE F GLADIATOR.....	578030		3	17	20	0	27	+31	+.02	+3	+6	6	80.0	27	-.07	27	-5	6-79
SPRING RIDGE G BADGER.....	570367	9	33	56	12	0	76	+97	-.04	+1	+7	16	74.3	56	-1.46	71	-37	6-79
SPRING RIDGE G BINGO.....	574002	14	59	128	17	7	85	-43	+.16	+13	+14	56	78.1	80	+.52	84	+26	6-79
SPRING RIDGE G FALCON.....	558133	15	232	660	18	4	96	+84	+.04	+8	+15	298	78.8	95	+1.64	96	+55	6-79
SPRING RIDGE G HAL.....	572719		5	13	***	0	36	-466	+.14	-10	-40	10	80.1	41	+.91	37	-72	6-79
SPRING RIDGE GALLANT LAD.....	561060		9	18	**	0	47	-408	+.25	+3	-20	18	80.2	55	-.31	49	-62	6-79
SPRING RIDGE GENERAL LAD.....	546149		6	40	14	0	49	-266	+.11	-3	-20	30	77.5	59	-.25	51	-59	6-79
SPRING RIDGE GERALD.....	573383		1	12	18	0	20	-34	-.03	-4	-7	0		0		15	-21	6-79
SPRING RIDGE GERARD.....	575456		1	16	7	0	21	-277	+.06	-8	-27	0		0		15	-68	6-79
SPRING RIDGE GOLDEN FAME.....	558131		4	12	9	0	35	-167	+.05	-3	-14	9	81.7	38	+.45	35	-31	6-79
SPRING RIDGE GREGORY.....	576710		3	33	14	0	35	-9	+.10	+9	+11	27	79.6	42	+.31	36	+14	6-79
SPRING RIDGE GUNNER.....	575457		11	29	25	0	51	-135	+.11	+4	-3	3	79.0	21		43	-8	6-79
SPRING RIDGE NOBLE LAD.....	550580		16	69	8	2	63	-319	+.07	-9	-30	53	78.5	63	-.90	63	-96	6-79
SPRING RIDGE NORTHERN LAD.....	555035		5	33	17	0	37	-154	+.01	-6	-17	21	79.1	42	-.06	38	-49	6-79

REGISTRATION NAME OF BULL	NUMBER	AI STUD	NO. HRDS	NO. DTRS	% CUL	% RIP	PRODUCTION RPT	PD MILK	PD %	PD FAT	PD $$	TYPE NO. DTRS	AVG SCORE	RPT	PD TYPE	INDEX RPT	PT INDEX	DATE SMD.
SPRING RIDGE REXIE.....	572960		2	20	7	0	28	+248	-.05	+7	+24	12	78.2	31	+.35	29	+40	6-79
SPRING RIDGE TRIGGER.....	573578		5	49	20	5	35	+77	-.02	+2	+7	39	77.6	39	+.10	36	+1	6-79
SPRING WALK MAMIES FLASH.....	578517		2	23	10	0	34	-203	+.02	-8	-22	13	76.5	33	-.37	33	-68	6-79
SPRING WALK TOP LEADER.....	582297		3	17	29	0	33	+158	+.03	+10	+22	10	78.1	30	-.27	32	+22	6-79
SPRING WALK UNCLE CHARLIE.....	587525	1	10	19	***	63	37	+605	-.26	+3	+40	0		0		28	+77	6-79
SPRING WALK WANDAS MASTER.....	583421		1	29	8	7	24	-184	-.05	-13	-28	19	77.6	35	+.42	26	-59	6-79
SPRINGDALE BESSIES NORGE.....	578973		2	16	14	0	25	+120	-.05	+1	+8	1	76.0	7		20	-6	6-79
SPRINGDALE BRETTAS ROYAL.....	573125		5	25	6	10	36	+516	-.11	+14	+48	11	78.0	41	+.15	37	+84	6-79
SPRINGDALE DONNAS GYPSY BOY...	577452		2	14	23	0	29	-19	-.06	-6	-9	0		0		22	-63	6-79
SPRINGVIEW DARI JESTER.....	580633		1	23	**	0	23	-180	+.03	-6	-18	23	72.2	36	-.39	26	-60	6-79
SPRUCE SHADOWS KING ARNOLD....	489660	21	27	48	8	0	71	-441	+.04	-17	-48	23	72.5	56	-.30	68	-116	6-79
SPRUCE SHADOWS M MAGISTRATE...	547888		5	19	0	0	38	-288	+.13	-2	-20	4	75.3	23		34	-62	6-79
SPRUCE SHADOWS M PAYMASTER....	551888		7	38	**	0	45	-187	+.14	+4	-6	3	69.0	19		39	-95	6-79
SPRUCE SHADOWS M THOR.....	559543		5	42	3	0	35	-230	+.02	-9	-25	28	76.6	40	-.37	36	-73	6-79
SPRUCE SHADOWS VALIANT.....	530875		6	19	8	0	42	+50	-.09	-6	-5	0		0		32	-70	6-79
SPUDRIDGE JANET WISTAR WONDER.	585879		1	11	***	36	20	+660	+.03	+34	+83	7	72.7	26	-.34	21	+139	6-79
SPUDRIDGE VICKI VICTOR.....	575442		1	11	***	0	21	-31	+.03	+1	-1	8	75.9	28	-1.01	23	-41	6-79
ST. ALBANS MONARCH CORINTHIAN.	460333	10	5	22	**	0	45	-418	+.11	-10	-38	18	76.8	36	+1.90	43	-42	6-79
STAR D M TORRO.....	585143		3	20	20	20	37	+183	+.01	+10	+24	0		0		28	+31	6-79
STEADFAST KINGS COMRADE.....	558384		3	23	10	0	28	-131	-.02	-8	-18	20	74.9	38	-.79	30	-69	6-79
STEADFAST PEERS ACTOR.....	544378		7	20	26	0	43	-451	+.05	-17	-48	2	81.5	13		35	-135	6-79
STEBBINS BLOSSOMS KINGMAN.....	530504		5	16	***	0	38	+270	-.07	+6	+24	0		0		28	-14	6-79
STEDE WELLS BEAUTYS BRUCE.....	524112		5	30	19	0	41	-325	-.03	-18	-42	15	77.5	44	-1.51	42	-135	6-79
STEDE WELLS ILAS PRIME.....	546558	11	19	26	30	0	55	-491	-.08	-30	-67	0		0		41	-175	6-79
STEDE WELLS LOUS EMORY.....	571513		7	17	15	0	41	-596	+.12	-18	-58	4	80.5	24		37	-141	6-79
STELLA C SAMSON.....	585390		1	18	31	11	22	+617	-.10	+19	+61	10	76.3	29	+1.26	24	+135	6-79
STEPHENS EVIDON.....	527420		5	11	**	0	29	+161	-.12	-4	+4	0		0		22	-37	6-79
STERLING COUNT THORNTON.....	465469	25	32	63	**	0	75	-234	-.01	-12	-29	2	70.0	14		59	-103	6-79
STERLING GOURMET.....	576732		4	13	8	0	33	-9	+.02	+1	+1	1	82.0	7		26	-38	6-79
STERLING N BONANZA.....	578445		6	16	9	0	39	+29	+.03	+4	+7	1	85.0	10		32	+7	6-79
STERLING N WARRIOR.....	580327		6	11	***	0	32	-197	-.08	-17	-33	0		0		24	-92	6-79
STERLINGOLD LAUXMONT KING.....	463096	15	86	124	**	0	87	+31	+.16	+16	+22	61	66.9	63	-3.24	81	-50	6-79
STEVERS DOUGLAS CEASER.....	541622		8	20	6	0	47	+484	.00	+23	+58	14	77.5	40	+.07	45	+101	6-79
STEWARTS LESTER.....	578113		1	10	***	0	19	+74	-.08	-4	-1	3	72.7	17		18	-50	6-79
STEWARTS NATHAN.....	582681		2	11	0	0	21	-319	-.04	-19	-43	9	70.9	31	-.63	24	-115	6-79
STONE HOUSE J V PATCHES.....	576987		3	31	21	0	30	-628	+.09	-22	-65	1	76.0	7		24	-156	6-79
STRAITS VIEWS CONFLICT.....	534411		6	11	***	0	38	+73	+.03	+6	+12	6	75.7	31	-.87	36	-12	6-79
STRATUM FARMS FORTUNE.....	562745		3	16	7	0	30	+347	-.11	+6	+28	14	74.7	39	-.32	33	+33	6-79
STRINGTOWN N TALENT.....	512142	21	10	15	10	0	46	+227	.00	+11	+28	6	78.7	37	-.86	44	+18	6-79
STRINGTOWN S. TRACER.....	488680	21	6	25	**	0	42	+223	-.03	+8	+23	23	74.6	48	-1.00	44	+7	6-79
STURGIS FARM BONANZA KING.....	564564		3	21	0	0	32	+204	-.02	+8	+22	1	74.0	7		26	0	6-79
SUES NEPTUNE SAM.....	574910		1	12	17	0	20	-187	+.08	-2	-14	0		0		15	-73	6-79
SUMMERFIELD SABO COUNTRY BOY..	587134	15	23	50	11	52	62	+554	-.12	+14	+51	15	77.0	43	+1.07	57	+111	6-79
SUMMERSET BILLY MARK.....	563864		5	13	***	11	31	+336	-.06	+10	+33	0		0		23	+39	6-79
SUMMITSTEADS W ROSE STEADFAST.	543890		11	54	10	0	62	-225	+.03	-8	-24	21	73.8	39	-1.70	56	-103	6-79
SUN VALLEY BEAS COMMANDO.....	567759		4	10	**	0	28	-17	-.05	-5	-7	0		0		21	-41	6-79
SUNEMEADOW B KINGS JUL BOY....	584067		1	32	24	13	23	-165	+.01	-7	-19	11	73.2	30	-.59	25	-66	6-79
SUNESLOPE AM ELAND.....	579049		6	18	19	0	40	+214	+.01	+11	+27	13	79.5	50	+1.86	43	+83	6-79
SUNESLOPE C DOMINO.....	583206		7	15	21		40	+98	-.15	-9	-6	8	78.8	37	+1.83	39	+19	6-79
SUNESLOPE C GALLANT.....	584330		2	11	***	18	20	-239	+.04	-8	-24	0		0		15	-43	6-79
SUNESLOPE CHAMP DIVIDEND.....	576656	14	67	188	7	17	85	+641	-.08	+22	+66	80	77.2	77	+1.86	83	+160	6-79
SUNESLOPE DARI BOB.....	576425		1	11	0	0	20	-73	+.04	0	-4	0		0		15	-11	6-79
SUNESLOPE DARI DORAN.....	586113	40	33	72	18	41	73	+300	+.09	+23	+47	3	72.0	18		59	+78	6-79
SUNESLOPE DEAN EPPERT.....	579671		5	65	7	5	49	+317	+.01	+16	+39	20	75.2	41	+.41	47	+72	6-79
SUNESLOPE DOMINANT DAVEY.....	562991		3	15	**	0	33	+272	-.09	+4	+21	2	71.0	14		28	-8	6-79
SUNESLOPE DUKE DAVE.....	584674		3	14	8	0	32	-183	+.06	-3	-15	10	78.7	41	+.09	34	-41	6-79
SUNESLOPE FAME DOMINANT.....	557036		10	56	19	0	56	-413	+.05	-15	-44	40	77.5	60	-.73	57	-118	6-79
SUNESLOPE FAME ETHICPIAN.....	562944		3	14	***	0	29	+65	-.06	-3	0	2	75.0	13		25	-55	6-79
SUNESLOPE G BUTTERFAT EROS....	580903		3	11	10	0	32	+284	.00	+13	+33	8	76.5	36	-.50	33	+38	6-79
SUNESLOPE HAL DEAN.....	573730		2	19	0	0	30	-76	+.05	+1	-3	15	76.9	37	-.21	32	-26	6-79
SUNESLOPE HAL DOC.....	572838		5	37	16	0	44	-77	+.04	0	-5	21	78.9	48	+.52	45	-11	6-79
SUNESLOPE HAL KING.....	579048		1	19	15	0	21	-643	+.15	-17	-60	3	82.7	19		20	-103	6-79
SUNESLOPE LOU HAL.....	580433		2	14	18	0	25	-262	+.03	-10	-28	3	74.3	17		23	-67	6-79
SUNESLOPE NANCE ELMAN.....	573187		2	11	0	0	29	-469	+.02	-20	-53	4	75.0	21		27	-162	6-79
SUNESLOPE PERFECTION EUSTACE..	531696		5	14	15	0	35	-486	-.03	-26	-62	4	73.5	20		31	-176	6-79
SUNESLOPE PRINCE DEACON.....	584675	7	25	49	20	15	67	+761	-.11	+25	+77	21	76.2	57	+.59	64	+151	6-79
SUNESLOPE PRINCE DILLON.....	586114		4	22	17	10	34	-119	-.03	-8	-17	10	78.8	37	+.82	35	-29	6-79
SUNESLOPE PRINCE EDWARD.....	585585		2	14	***	38	23	+287	-.07	+7	+26	4	79.8	22		23	+60	6-79
SUNESLOPE PRINCE ICHABOD.....	585583		2	11	40	9	27	+83	-.08	-4	0	8	81.5	34	+1.78	28	+28	6-79
SUNESLOPE-S PERFECTION.....	491144	21	5	16	**	0	36	-696	-.02	-35	-86	9	77.2	36	-.22	36	-189	6-79
SUNESLOPES BON BANNER.....	558433		3	21	0	0	30	+174	+.04	+12	+26	8	76.6	30	-.04	30	+34	6-79
SUNESLOPES BON EMPIRE.....	554845		3	25	17	0	40	+214	-.04	+6	+20	9	72.9	32	-1.46	38	-11	6-79
SUNESLOPES BUZZ BOULDER.....	500253	21	68	114	10	0	86	+461	-.07	+15	+46	15	74.1	57	-.55	78	+63	6-79
SUNESLOPES BUZZ ELECTROLIER...	504445	21	48	77	17	0	82	-46	+.23	+19	+22	15	73.3	57	-1.28	75	-4	6-79
SUNESLOPES E E DORSON.....	567155		4	24	17	0	44	+117	+.11	+16	+27	9	74.7	38	-.64	42	+23	6-79
SUNESLOPES EMORYS ELITSON.....	524393	14	77	179	12	1	87	+40	+.28	+28	+38	95	77.3	80	+.29	85	+67	6-79
SUNESLOPES FLASH EASMENT.....	551984		8	31	17	0	48	-473	+.03	-20	-54	8	71.9	32	+.27	44	-113	6-79
SUNESLOPES SEQUELS EVIDENCE...	522783		7	35	18	0	49	-409	+.18	-3	-28	7	69.1	31	-3.62	44	-158	6-79
SUNGLOS N FLOBOY.....	581904		1	12	27	0	21	-161	+.07	-1	-11	0		0		15	-76	6-79
SUNNY CREST EMORY HERM.....	557589		4	12	36	0	33	+251	+.01	+13	+31	1	85.0	7		26	+30	6-79
SUNNY CREST SAINTS LADDIE.....	551007		12	85	22	0	66	-471	+.10	-13	-45	29	75.6	55	-.88	63	-124	6-79
SUNNY DA CHARMING JIM.....	582421		2	15	0	0	30	-66	.00	-3	-8	3	80.7	17		27	-13	6-79
SUNNY DA DARI DESIGNER.....	584046		1	30	7	7	24	+223	+.05	+15	+32	27	78.9	37	+1.28	27	+80	6-79
SUNNY DA FLASHS FRITZ.....	578919		2	24	13	0	28	+31	+.05	+6	+10	21	78.8	39	+1.36	30	+37	6-79
SUNNY DA PRINCE LYLE.....	589023		2	10	***	67	22	+75	-.16	-11	-10	0		0		16	-14	6-79
SUNNY DALE GOLIATH.....	525795		9	10	**	0	43	+222	+.01	+11	+27	4	81.8	30		39	+41	6-79
SUNNY LANE FARM KING.....	559198		3	21	35	0	38	-488	+.07	-17	-51	0		0		29	-145	6-79
SUNNY LFA PRINCE-S HERO.....	460057	29	32	36	23	0	69	+148	-.07	0	+9	9	72.2	43	-3.85	62	-92	6-79
SUNNY MEADOWS B FAME.....	563589		3	12	**	0	27	-110	-.06	-11	-21	15	73.4	34	-1.75	29	-98	6-79
SUNNY VIEW FINANCIER.....	585747		7	22	13	11	37	-335	+.05	-11	-34	12	80.1	39	+2.29	37	-26	6-79
SUNNY VIEWS DARI BOURBON.....	580663		1	19	16	0	22	+504	-.05	+19	+54	14	81.0	33	+1.69	25	+133	6-79
SUNNYCREST FORE PEERLESS DANNY	551004		11	16	0	0	49	-226	+.08	-3	-17	7	76.4	36	-.32	46	-57	6-79
SUNNYCREST LOUIE.....	569881		3	17	***	0	31	-168	+.04	-4	-15	16	74.9	43	-1.86	34	-90	6-79
SUNNYDELL ADMIRAL EZRA.....	573675		3	13	31	0	28	+15	-.03	-2	-2	4	75.3	20		26	-54	6-79
SUNNYDELL ADRIAN LURCH.....	571389		6	23	16	0	44	+89	-.02	+2	+8	18	75.0	49	-.83	45	-20	6-79
SUNNYDELL PRINCE LUCKY.....	577548		2	14	8	0	23	-7	+.08	+7	+9	13	75.4	33	+.45	26	+13	6-79
SUNNYDELL ROYAL ADMIRAL.....	552607		4	13	0	0	36	+646	-.05	+26	+72	11	79.9	34	-1.22	35	+96	6-79
SUNNYFIELD BILLYS VICTOR.....	586453		1	10	**	25	19	+147	-.13	-5	+2	0		0		14	-28	6-79
SUNNYMEDE ACTORS SUPERIOR.....	542089	21	8	35	19	0	50	-157	+.09	+1	-8	19	74.2	39	-2.01	47	-80	6-79
SUNNYMEDE B COAST PREDICTION..	568746		3	13	27	0	28	-586	-.02	-29	-72	6	66.7	32	-3.92	29	-251	6-79

REGISTRATION NAME OF BULL	NUMBER	AI STUD	NO. HRDS	NO. DTRS	% CUL	% RIP	RPT	PRODUCTION PD MILK	PD %	PD FAT	PD $$	TYPE NO. DTRS	AVG SCORE	RPT	PD TYPE	INDEX RPT	PT INDEX	DATE SND.
SUNNYMEDE CHIEFS LEADER.....	549444		5	13	8	0	38	-201	+.10	0	-12	6	71.3	31	-1.78	36	-82	6-79
SUNNYMEDE GOLDEN SELECT.....	574131		2	14	33	0	28	-392	+.11	-9	-35	6	73.8	25	-1.66	27	-123	6-79
SUNNYMEDE HORNETS LANCER.....	523124	21	28	64	18	0	71	+184	-.04	+5	+17	14	73.2	36	-1.44	62	-16	6-79
SUNNYMEDE HORNETS SPECIAL.....	502177	21	14	37	9	0	61	+882	-.16	+25	+84	24	78.0	50	-.15	58	+147	6-79
SUNNYMEDE SPECIALS PRINCE.....	552169		3	10	10	0	25	+248	-.02	+10	+27	7	75.0	29	-1.55	26	+1	6-79
SUNNYMEDE SPECIALS SAINT.....	555757		7	65	6	9	53	+217	+.05	+15	+32	48	77.1	55	-.82	53	+28	6-79
SUNNYSAGE GENTLEMAN.....	587850		5	14	36	0	33	-253	-.01	-13	-32	5	76.6	29	-.32	32	-85	6-79
SUNNYSIDE G D KENNETH.....	580602		1	13	58	0	20	-216	+.04	-7	-22	5	70.4	22	-1.15	20	-86	6-79
SUNNYSIDE PRINCE SAM.....	582137		3	12	***	36	25	+378	-.07	+11	+36	0		0		19	+76	6-79
SUNNYSIDE SUGAR BOY.....	557545		7	12	**	0	41	+189	+.01	+10	+24	4	76.0	26		37	+9	6-79
SUNRISE LADYS D D LEANDER.....	521706		9	27	**	0	43	-147	-.06	-12	-24	1	66.0	7		34	-128	6-79
SUNRISE VALES CHERRY TOPPER...	579684		4	13	8	0	33	+7	-.04	-3	-3	9	76.2	32	-.37	33	-31	6-79
SUNRISE VALOR.....	586890		1	10	***	0	18	+184	-.02	+7	+20	0		0		13	+32	6-79
SUNSET GLOW ROCKET.....	530640		5	19	0	0	33	-243	-.03	-14	-32	1	80.0	7		27	-112	6-79
SUNSET VIEWS SUPREMES ELMER...	565199		5	12	8	0	34	+630	+.03	+33	+80	0		0		25	+87	6-79
SUPERIOR OF GLENBURNIE.....	533094		5	66	14	4	37	-208	+.04	-6	-20	37	77.4	46	+.34	40	-46	6-79
SYCAMORE BUTTERFAT AUTOCRAT...	532664	19	77	178	11	0	88	-61	+.09	+5	+3	25	73.7	63	-1.99	82	-58	6-79
SYCAMORE BUTTERFAT PLUTOCRAT..	532665	9	38	66	12	0	78	-396	.00	-19	-48	16	68.9	50	-2.34	71	-166	6-79
SYCAMORE ROSES LUCKY.....	579433		1	11	***	0	20	-268	+.05	-8	-26	0		0		15	-97	6-79
SYL VER RIDGE FAMOUS REX.....	581471		1	23	17	0	23	+250	-.04	+8	+25	0		0		17	+42	6-79
TAFFY ANNS FORWARD ACE.....	534399		5	15	9	0	35	-8	+.05	+4	+5	7	70.3	29	-1.98	34	-54	6-79
TAG LANE DARI BARNEY.....	587463		3	23	***	57	28	+227	-.07	+4	+19	1	78.0	7		23	+44	6-79
TAG LANE F MAJOR.....	587384		2	11	***	18	22	-425	+.10	-11	-39	4	76.3	20		22	-89	6-79
TAG LANE NERO M FRANK.....	586024		1	17	***	40	20	-59	-.05	-7	-12	0		0		15	-57	6-79
TAG LANE PRINCE LEADER.....	579602		2	15	21	0	24	+31	+.02	+3	+6	4	75.8	20		23	+6	6-79
TALL OAKS M CHAMPION BILL.....	584763		1	10	***	22	17	-192	+.01	-8	-22	0		0		13	-38	6-79
TANNERY HILL FLORETS COMMAND..	578121	40	246	791	13	14	96	+362	-.12	+6	+29	372	76.9	95	+1.15	96	+70	6-79
TANNERY HILL NOBLE'S KING.....	040016527		28	46	13	6	71	+538	+.01	+26	+65	0		0		53	+53	6-79
TANNERY HILL X SUPERIOR.....	040018024		1	13	***	0	21	+95	-.01	+4	+11	0		0		16	-54	6-79
TANRACKIN GUARDIAN.....	571272		4	11	30	0	28	-561	+.13	-15	-52	6	79.7	28	-.08	28	-120	6-79
TARBELL FAMES MASTERPIECE.....	558504		7	12	10	0	36	+198	-.05	+5	+18	2	79.0	16		31	+5	6-79
TARBELL FAMES PRINCE.....	560299		6	39	17	0	42	+13	-.03	-2	-2	8	71.9	39	-1.61	41	-58	6-79
TARBELL GALLANT COMMANDER.....	474743	4	39	70	**	0	75	+17	-.04	-3	-3	2	81.0	20		61	-46	6-79
TARBELL PRINCE NICK.....	522309		5	11	***	0	37	+51	-.15	-12	-12	9	73.1	46	-.97	39	-63	6-79
TARBELL ROMULUS MAY PRINCE....	472164	29	590	1611	15	0	98	-601	+.18	-13	-52	216	69.6	93	-4.35	97	-223	6-79
TARBELL ROMULUS ROYAL.....	470890	25	32	45	**	0	72	+173	-.03	+5	+17	11	74.0	45	-.29	65	+11	6-79
TARBELL SUPREME WARRIOR.....	528435		15	34	3	0	60	-138	-.11	-17	-30	12	71.4	51	-3.27	57	-153	6-79
TAYLORDALE BONNIE BRUCE.....	574870		1	16	**	0	21	-166	+.03	-5	-16	0		0		15	-59	6-79
TEACUPS VIEW W MIDNIGHT.....	584677		1	18	13	6	21	-15	-.06	-6	-9	0		0		16	-32	6-79
TERANCO C BONANZA KNIGHT.....	566524		3	21	6	0	35	-83	.00	-4	-10	0		0		26	-52	6-79
TERANCO PATS LAD.....	574293		1	41	5	0	25	-255	+.07	-6	-23	0		0		18	-100	6-79
TERANCO PATS WARRIOR.....	572995		1	20	***	36	20	-244	+.06	-6	-22	10	78.4	29	-.58	22	-72	6-79
THE NORTH AMERICAN PRINCE.....	575766		1	22	13	0	23	+201	-.02	+8	+22	0		0		17	+48	6-79
THREE BROOKS NOBLE SQUIRE.....	585196		1	11	30	0	18	-173	-.01	-9	-22	0		0		14	-69	6-79
THREE CLIFFS CHAMPION OZARK...	582826		1	14	0	0	21	+35	+.03	+4	+7	13	76.5	32	+1.20	24	+28	6-79
THREE CLIFFS HAL JUPITER.....	571048		2	21	33	0	30	-36	+.01	-1	-3	18	78.8	43	+1.53	33	+16	6-79
THREE CLIFFS NANCE KLONDIKE...	572771		1	32	30	0	23	-56	-.06	-8	-14	0		0		17	-52	6-79
THREE L FARM KIPS B ADMIRAL...	574799		2	15	0	0	26	+143	-.03	+4	+14	0		0		20	-42	6-79
TIDELAND ASTORS HERO.....	577644		10	15	23	0	47	+758	-.04	+32	+86	9	83.2	47	+2.37	47	+211	6-79
TIDELAND ASTORS HEROF.....	562640		6	23	24	0	44	+159	-.01	+7	+18	15	74.1	48	-.68	45	+5	6-79
TIDELAND BONANZAS HECTOR.....	567457		4	12	0	0	30	-168	+.12	+3	-6	10	76.8	33	-.54	31	-40	6-79
TIDELAND BUDS HERC.....	560764		4	63	15	0	44	+129	-.03	+3	+11	3	73.3	19		37	-44	6-79
TIDELAND JASONS ACTOR.....	556452		4	28	4	0	38	-167	+.11	+2	-7	2	75.0	14		32	-61	6-79
TIDELAND JASONS HERCULES.....	559670		3	41	6	0	42	+103	+.08	+12	+21	15	70.0	37	-1.81	41	-17	6-79
TIDELAND JASONS LODESTAR.....	555065		7	24	19	0	45	+127	+.17	+22	+36	14	72.2	43	-2.94	44	-17	6-79
TIDELAND LUDLOWS HONOR.....	535285	13	31	51	**	0	72	+99	-.02	+3	+10	8	74.6	40	-1.25	64	-26	6-79
TIDELAND LUDLOWS LIBERATOR....	531805		8	28	5	0	48	+682	-.09	+23	+70	26	75.7	59	+.51	51	+135	6-79
TILLAMOOK MEADOWS WILLIE.....	557561		3	31	32	0	30	-266	+.03	-10	-29	15	75.0	36	-1.46	31	-106	6-79
TOMA DARIMOST FLASH.....	575273		5	46	15	9	38	+38	-.01	+1	+4	36	75.5	44	+.51	39	+4	6-79
TOMA DOUBLE PEERLESS.....	562320		11	31	27	0	50	+302	-.11	+4	+23	19	71.4	45	-2.22	49	-24	6-79
TOMA JOLLY NICK.....	564588		4	19	0	0	37	-288	+.11	-4	-22	18	77.4	47	+.18	40	-54	6-79
TOMA STARDUST.....	574929		1	18	29	0	22	-39	-.01	-3	-6	10	75.9	30	-.84	24	-47	6-79
TOPMOST GAYOSO FAVOR.....	579803		5	27	6	0	33	-14	-.05	-5	-7	23	74.8	46	-.30	36	-36	6-79
TREWYNS JUPITER.....	582510		2	16	**	0	26	-353	+.05	-12	-36	13	70.5	32	-1.37	27	-119	6-79
TREWYNS RODNEY.....	570831		4	23	32	0	32	+121	-.03	+3	+11	3	68.7	20		29	-50	6-79
TREWYNS VIRGIL.....	578262		3	12	***	0	32	-113	+.08	+2	-4	5	77.8	26	-.56	30	-37	6-79
TROTTS PRINCE CHARLEY.....	578441		1	11	***	0	20	-26	+.03	+2	+1	0		0		15	+7	6-79
TRUE VALUES CORPORAL.....	585902		1	22	7	27	21	-148	-.03	-10	-22	12	76.2	31	+.93	24	-34	6-79
TRUE VALUES NANCE CHARLEY.....	574507		3	11	***	0	27	-40	-.04	-6	-10	9	76.9	33	+.21	27	-29	6-79
TRUE VALUES NICKEY.....	579378		3	10	***	0	25	-275	-.01	-14	-34	6	71.8	25	-2.68	25	-147	6-79
TURMAN FARMS F PREDICTMOST....	559112		3	11	***	0	28	+192	-.04	+5	+18	0		0		21	-6	6-79
TURMANS N B FRANK.....	541849		6	22	**	0	42	-317	+.03	-12	-34	16	73.6	38	-3.00	41	-155	6-79
TWIN BROOK B K CHARGER.....	569853		1	19	35	0	22	-86	+.03	-1	-6	0		0		16	-28	6-79
TWIN BROOK C B PAULSON.....	578323	9	30	72	25	3	74	-411	+.11	-10	-37	20	77.5	53	+.40	69	-78	6-79
TWIN BROOK JOYFUL ERCS.....	558565		4	12	30	0	32	+88	-.12	-7	-4	6	81.3	31	-.28	32	-29	6-79
TWIN OAKS DARI GEM.....	577045		7	14	**	0	37	-170	-.01	-9	-22	9	79.0	36	+1.07	37	-31	6-79
TWINKLES SUPERIOR.....	579365		1	16	0	21	20	-92	+.04	-1	-7	0		0		15	-46	6-79
U CREEK BFT HEARTSEASE REX....	552452		9	13	***	0	44	-148	+.07	-1	-10	17	72.2	49	-3.32	45	-115	6-79
U N H DARIMOST NOBLE.....	573342	3	137	378	16	6	94	+123	+.08	+13	+24	133	79.1	90	+2.11	93	+84	6-79
U OF D JOLLY BELLRINGER.....	567189		6	18	0	0	42	-396	+.17	-4	-29	8	77.4	30	-1.09	39	-98	6-79
U OF M D FAME.....	559947		4	29	18	0	38	-486	-.01	-24	-59	15	73.2	33	-2.26	36	-187	6-79
U OF M G GENTEEL.....	531087	21	17	34	11	0	59	+193	-.02	+7	+20	6	77.5	30	+.18	52	+30	6-79
U OF M G GIANT.....	531081	17	85	252	7	3	90	+138	+.02	+8	+18	42	74.9	67	-.48	84	+10	6-79
U OF M G MASTER.....	551156	17	38	173	8	3	82	+127	+.15	+20	+33	92	77.2	76	+1.26	80	+81	6-79
U OF M JETHROS FLASH.....	556706		6	30	8	0	43	-175	+.13	+4	-5	17	75.9	41	+.35	42	-17	6-79
U OF MINN GR J WOODIE.....	577946		1	25	8	0	24	+263	-.03	+10	+28	0		0		18	+49	6-79
UNEEDA DAGMARS V FAME.....	570201		1	12	0	0	21	+18	-.07	-6	-7	11	79.2	30	-.02	23	-28	6-79
UNICORN CHARMER.....	582740		6	16	33	0	42	-41	+.04	+2	0	3	77.7	17		36	+3	6-79
UNICORN DISTINCTION.....	586083		1	15	***	46	21	+207	-.08	+2	+15	0		0		16	+34	6-79
UNICORN EMPORER.....	582741		1	13	15	0	21	+164	+.01	+9	+21	0		0		16	+16	6-79
UNICORN RANDYS ANDY.....	584638		1	11	27	0	20	-86	-.03	-7	-14	10	74.9	30	+.58	23	-28	6-79
UPAWAY SHAWS LEO.....	547369		12	14	8	0	44	-179	+.07	-2	-13	2	74.0	14		36	-87	6-79
VALE VIEW SUPERIOR MAC.....	578204		2	30	11	0	28	+298	-.09	+5	+24	23	73.2	36	+.44	30	+43	6-79
VALKOMNA BART.....	580377		1	10	***	0	20	+36	-.04	-2	0	0		0		15	-28	6-79
VALKOMNA INCOMMAND.....	561785		3	31	0	0	40	+95	-.06	-1	+4	0		0		30	+2	6-79
VALKOMNA NAVAHO.....	567754		4	11	27	0	32	+139	-.02	+5	+15	0		0		24	-17	6-79
VALKOMNA PETE.....	587443		1	17	***	29	20	+157	+.01	+8	+20	0		0		15	+43	6-79
VALLEY FARM MEL STRONGHEART...	532829	9	21	44	3	0	69	-23	-.03	-4	-6	9	71.1	33	-1.71	60	-69	6-79
VALLEY FAYE CHIEF.....	576482		6	27	5	5	43	-176	+.10	+1	-9	26	78.4	56	.00	47	-33	6-79
VALLEY GEM BANNER.....	586540		1	14	***	57	19	+400	.00	+19	+48	0		0		14	+61	6-79

REGISTRATION NAME OF BULL	NUMBER	AI STUD	NO. HRDS	NO. DTRS	% CUL	% RIP	PRODUCTION RPT	PD MILK	PD %	PD FAT	PD $$	TYPE NO. DTRS	AVG SCORE	RPT	PD TYPE	INDEX RPT	PT INDEX	DATE SMD.
VALLEY GEM GLAD LAD	569342		3	25	13	0	31	-345	-.01	-17	-42	1	82.0	7		25	-126	6-79
VALLEY GEM PATSYS LUCIFER	582702		1	15	13	0	21	+78	-.01	+3	+8	0		0		16	+14	6-79
VALLEY GEM TASTEFULS CASCADE	522715		7	23	**	0	48	+380	-.07	+11	+37	25	78.0	58	+.48	50	+69	6-79
VALLEY OAKS HORNETS IDEAL	526692	13	4	40	0	0	43	+289	.00	+14	+35	47	78.0	55	-.11	46	+51	6-79
VALLEY OAKS HORNETS SPARTAN	521780	13	18	60	**	0	65	-276	+.13	-1	-18	12	71.3	46	-1.38	60	-83	6-79
VALLEY OAKS PRISCILLAS PEER	521781	21	23	49	12	0	66	-257	+.01	-11	-29	27	75.7	53	-1.37	63	-106	6-79
VALLEY OAKS SHEIKS NITRO	521653	13	92	246	8	0	90	+466	-.12	+10	+40	33	73.8	70	-1.23	85	+34	6-79
VALLEY OAKS SHEIKS VIKING	521654	13	27	36	**	0	69	+371	-.08	+10	+35	4	72.5	27		58	+31	6-79
VALLEY SET ARTIST ASTRONOT	573774		5	13	38	0	29	-618	+.03	-27	-71	4	76.0	22		27	-178	6-79
VALLEY SET CHAMP ACTION	587060		2	11	***	44	21	-290	-.07	-20	-43	1	78.0	7		17	-83	6-79
VALLEY SET CHAMP JESSE	580336		9	68	16	15	52	-326	-.03	-18	-42	44	81.1	56	+2.17	53	-45	6-79
VALLEY SET D ACE	580774		7	14	**	0	39	-23	-.13	-13	-18	1	80.0	7		31	-62	6-79
VALLEY SET DARI GALEN	585208		1	11	40	0	19	+134	.00	+6	+16	0		0		14	+35	6-79
VALLEY SET F EARL	523946	11	14	26	22	0	56	+127	.00	+6	+15	12	77.8	35	-.08	51	+13	6-79
VALLEY SET FINANCIERS ACTOR	554507		4	10	14	0	43	-263	+.04	-9	-27	2	80.0	13		35	-59	6-79
VALLEY SET FINANCIERS ARTIST	558179		3	22	21	0	33	-376	+.06	-12	-38	18	80.7	43	+1.18	36	-60	6-79
VALLEY SET FINANCIERS FORMAN	554508		8	23	13	0	47	-121	+.13	+6	+1	7	79.0	36	+1.36	44	+19	6-79
VALLEY SET G JOHN	583031		1	19	75	0	21	-756	-.04	-39	-95	5	82.2	23	+.08	21	-199	6-79
VALLEY SET JUPITER AMBITION	585142		1	18	0	0	21	-63	-.04	-7	-13	0		0		16	-52	6-79
VALLEY SET NANCES ALIX	564918		3	17	27	0	30	-73	-.16	-18	-27	10	79.3	35	+.25	31	-62	6-79
VALLEY SET NANCES ANTHONY	568518		4	12	30	0	33	+499	-.18	+6	+37	9	78.9	39	-.93	34	+35	6-79
VALLEY SET PRINCE ALBERT	574830		10	19	40	0	46	-360	+.11	-7	-30	9	80.4	40	+1.63	44	-34	6-79
VALLEY SET PRINCE ARTHUR	587096		3	15	***	73	28	-84	-.05	-9	-16	1	78.0	7		23	-28	6-79
VALLEY SET PRINCE GENERAL	577998		2	15	60	0	27	-99	+.01	-4	-11	3	81.3	18		25	-25	6-79
VALLEY SET PRINCE HERC	577999		1	10	***	10	19	-124	+.02	-4	-12	2	76.5	13		17	-34	6-79
VALLEY SET PRINCE LEADER	575671		1	21	38	11	22	+74	-.06	-2	+2	8	81.4	28	+1.21	24	+18	6-79
VALLEY SET STARS YANKEE	525166		5	38	0	0	38	-247	-.03	-14	-33	7	71.4	33	-2.03	37	-128	6-79
VALLEY VIEW B BON	557097		4	10	***	0	30	-229	+.04	-7	-23	11	72.5	41	-1.80	32	-103	6-79
VALLEY VIEW B MELBAS MIKE	588264		2	19	***	31	24	-298	+.03	-11	-32	18	77.8	37	+.66	27	-61	6-79
VALLEY VIEW B ROGER	579174		2	12	45	0	22	-390	+.05	-14	-41	4	74.8	21		22	-121	6-79
VALLEY VIEW CHAMPIONS FUTURE	585016		2	14	46	0	24	+13	+.06	+6	+8	0		0		18	+21	6-79
VALLEY VIEW COUNT	563233		5	21	17	0	39	-96	+.03	-2	-8	9	70.1	38	-3.40	39	-114	6-79
VALLEY VIEW DARIMAKER	572630		5	12	***	0	34	+127	-.03	+3	+11	7	74.7	33	-.59	34	-7	6-79
VALLEY VIEW DEVELOPER	566005		3	11	30	0	26	-511	+.02	-22	-58	7	77.6	31	-.95	27	-153	6-79
VALLEY VIEW GOLD NUGGET	578367		2	12	33	0	27	+193	-.06	+3	+15	7	76.6	26	+.30	27	+22	6-79
VALLEY VIEW MARKSMAN	546705		6	15	0	0	42	-401	+.15	-6	-31	16	75.8	46	-1.42	43	-111	6-79
VALLEY VIEW MASTER	573769		4	14	14	0	36	-337	-.08	-23	-49	12	75.1	37	-1.51	36	-149	6-79
VALLEY VIEW MATCHMAKER	481855	13	16	21	**	0	53	+175	-.17	-8	0	7	71.4	33	-1.12	48	-42	6-79
VALLEY VIEW MCS APOLLO	579963		1	11	10	0	21	+410	-.09	+11	+38	11	75.9	34	+.02	24	+61	6-79
VALLEY VIEW MR JAMES	586627		1	12	***	50	19	-332	+.03	-13	-36	8	73.9	27	+.19	21	-81	6-79
VALLEY VIEW PHAREKAS BILLY	571911		1	11	27	0	21	+92	.00	+4	+11	2	72.5	14		19	-60	6-79
VALLEY VIEW PRINCE FLICKER	584188		3	11	***	38	23	-503	.00	-24	-60	5	73.6	27	-.22	24	-139	6-79
VALLEY VIEW RUBYS ROYAL	581468		2	15	43	0	24	-20	.00	-1	-2	0		0		18	-38	6-79
VALLEY VIEW VICTOR	549839		8	26	20	0	47	-384	+.06	-13	-39	22	77.0	52	+.04	49	-91	6-79
VALLEYLAND ADMIRAL	575621		3	15	14	0	33	-334	+.11	-6	-27	1	75.0	7		27	-61	6-79
VALLEYLAND CHIEFTAN	570714		6	19	18	0	44	-124	+.03	-3	-11	11	78.9	44	+1.15	44	-9	6-79
VALLEYLAND HALLMARK	567041	14	72	106	22	0	85	-321	+.04	-12	-34	35	74.5	72	-1.32	81	-115	6-79
VALLEYLAND MASTER HAL	573291		9	25	39	0	45	-499	-.02	-25	-62	9	78.2	37	+.13	43	-133	6-79
VALLEYLAND NERO	567040		4	26	8	0	34	-290	+.03	-11	-31	0		0		25	-64	6-79
VALLEYLAND PILOT	578269		3	16	6	0	32	-254	+.08	-5	-21	13	78.5	43	+.84	35	-36	6-79
VALLEYLAND PIONEER	577931		5	35	12	18	34	+147	-.05	+2	+11	25	79.6	41	+1.74	35	+50	6-79
VALOR OF ARLINGTON	573023		1	12	20	0	21	+299	-.01	+13	+34	0		0		16	+42	6-79
VALORIES LADDY	528838		7	25	**	0	49	-219	-.01	-11	-27	20	75.4	50	-1.02	49	-93	6-79
VALTEAU BILLY JOE	572251		1	11	***	0	20	+147	-.06	+1	+10	13	74.5	32	-.11	23	+2	6-79
VALTEAU BRIDGETTES CHIEF	575937		1	10	**	0	19	+246	-.05	+7	+24	17	72.9	34	-.53	23	+18	6-79
VALTEAU DELLALEFS CHARM	582521		1	11	**	0	19	-271	+.01	-12	-31	0		0		14	-64	6-79
VANHER JOSHUA	582570		6	30	27	0	46	+304	-.07	+8	+28	25	76.6	56	+.57	49	+54	6-79
VANHER MR SENATOR	576548		4	15	8	0	36	+480	-.17	+6	+36	15	79.3	47	+.68	39	+73	6-79
VANHER P DON SATURN	587840	7	8	11	***	91	30	-1	+.05	+5	+6	4	70.8	24		28	-13	6-79
VANHER PRINCE SAMSON	585913	29	16	22	8	45	49	+264	-.07	+6	+23	8	74.6	37	+.09	46	+33	6-79
VANHER SUPERMAN	580582		3	20	26	0	31	+175	-.03	+5	+17	15	76.3	41	-.15	33	+14	6-79
VEGUITA DARI TREAT	585282		2	15	0	0	26	+495	-.13	+11	+43	9	79.1	28	+1.43	27	+105	6-79
VEGUITA HOLLYS TOP COMMAND	584397		2	16	8	0	28	+594	-.08	+20	+61	5	77.6	22	+1.00	26	+129	6-79
VEGUITA LEADER HANNIBAL	586539		2	16	0	15	23	+119	-.05	+1	+8	7	74.9	26	+.49	24	+13	6-79
VEGUITA QUIK FORTUNE	584858	7	9	18	40	11	42	+64	-.01	+2	+6	12	73.8	45	-.86	43	-23	6-79
VEGUITA ROSES LAF GLOSS	586661		1	14	***	58	20	+288	-.13	+1	+18	9	76.9	33	+.93	23	+44	6-79
VEGUITA WIS QUEENS CHRISTIAN	586538		1	22	7	24	23	+274	+.04	+17	+38	14	76.1	32	+.51	25	+72	6-79
VER DELL F DUDE	547903		8	11	**	0	38	-263	+.12	-2	-18	4	80.5	26		35	-26	6-79
VIADUCT ACE	576230		3	15	25	0	32	-152	+.11	+3	-5	4	70.3	20		29	-64	6-79
VIADUCT LAD	557285		8	58	17	2	50	-160	-.03	-10	-22	36	76.2	48	-1.01	49	-83	6-79
VILLA CREST D HAMLET	579795		6	39	18	3	43	-309	+.07	-8	-29	20	76.6	46	+.25	44	-65	6-79
VILLA CREST DESIGNER	573649		7	24	10	0	47	-315	-.02	-17	-40	7	81.7	33	-.58	44	-108	6-79
VILLA CREST F CASH	560666		6	12	***	0	38	-294	+.10	-5	-24	7	74.0	33	-.76	37	-80	6-79
VILLA CREST F CHAMPION	580152		3	19	47	0	31	-642	+.08	-23	-67	13	75.6	41	-.67	33	-164	6-79
VILLA CREST F DEMONSTRATOR	519114	5	3	10	***	0	27	-8	+.05	+4	+5	8	72.3	32	+.06	28	-4	6-79
VILLA CREST F EXCEL	584063	1	12	34	14	4	54	-564	-.07	-33	-76	11	76.8	47	+1.07	52	-137	6-79
VILLA CREST F FRONTIER	571536		2	11	18	0	26	-382	+.07	-12	-38	10	79.8	37	+1.89	28	-43	6-79
VILLA CREST F GRAND DUKE	575301		7	32	6	0	43	-107	+.02	-3	-10	20	78.6	43	+1.81	43	+9	6-79
VILLA CREST F MASTER	556357		6	22	0	0	45	-274	+.18	+3	-12	9	74.0	37	-1.46	43	-75	6-79
VILLA CREST F SUPER	571896		1	12	***	0	21	+101	-.02	+3	+10	5	81.0	25	+1.30	22	+36	6-79
VILLA CREST F TRAVELER	552926		4	95	8	0	35	+75	+.06	+9	+16	1	76.0	7		28	+2	6-79
VILLA CREST FINANCIER	503781	4	65	124	**	0	85	-203	+.04	-6	-20	92	80.7	81	+1.23	84	-24	6-79
VILLA CREST FOREMAN	554054		3	10	**	0	28	-612	+.07	-23	-66	3	76.0	18		25	-169	6-79
VILLA CREST H DAIRYMAN	575300		3	33	41	0	37	-352	+.03	-14	-39	12	78.9	41	-.17	38	-95	6-79
VILLA CREST KING DICTATOR	498700	5	38	131	13	0	81	-518	+.15	-11	-45	22	71.1	53	-2.05	74	-153	6-79
VILLA CREST L FANCIER	567819		3	11	0	0	32	-268	+.17	+3	-12	7	83.3	35	+1.54	33	-1	6-79
VILLA CREST L VICTOR	572154		5	44	14	0	43	-383	+.02	-16	-43	35	78.3	52	+.90	45	-78	6-79
VILLA CREST P HIGHLANDER	571895		1	12	33	0	21	-414	-.02	-21	-51	6	79.3	26	-.01	22	-116	6-79
VILLA CREST P LEADER	572153	29	363	1078	14	18	97	+202	+.16	+25	+44	486	78.1	97	+2.14	97	+123	6-79
VILLA CREST P LUCIFER	570706		1	10	***	0	20	-235	+.07	-5	-20	0		0		15	-65	6-79
VILLA CREST PRINCE	562773		3	17	29	0	30	-308	+.05	-10	-31	10	79.7	38	+.61	32	-61	6-79
VILLA CREST PRIZE KING	527095		11	25	11	0	48	-407	+.08	-12	-39	15	73.1	53	-2.18	50	-145	6-79
VILLA CREST TOP COMMAND	580601	1	11	20	18	0	47	-224	-.18	-27	-48	11	79.4	40	+.56	45	-95	6-79
VILLA CREST VAL LEE	498699	11	6	16	**	0	37	+28	.00	+1	+3	14	73.0	36	-1.95	37	-57	6-79
VILLA CREST WATERLOO	571894		10	21	8	0	44	+69	+.05	+8	+14	17	81.5	47	+.96	44	+37	6-79
VILLA WAY B SOVEREIGN	571548		2	16	20	0	24	-276	.00	-13	-33	8	74.0	32	-1.18	26	-108	6-79
VILLA WAY J C CHALLANGER	581516		3	16	27	0	29	+331	-.06	+10	+32	1	77.0	7		23	+65	6-79
VILLA WAY J C CRUSADER	581753		2	16	**	0	29	-65	+.11	+7	+5	0		0		22	+15	6-79
VILLA WAY NANCES DELBERT	575363		2	11	20	0	26	+566	-.14	+13	+50	10	75.9	36	-.68	29	+67	6-79
VILLA WAY NANCES TOM	575203		1	13	17	0	21	+155	-.12	-4	+4	9	76.7	28	-.90	23	-29	6-79

OFFICIAL GUERNSEY SIRE SUMMARY LIST FOR SUMMER 1979.

REGISTRATION NAME OF BULL	NUMBER	AI STUD	NO. HRDS	NO. DTRS	% CUL	% RIP	PRODUCTION RPT	PD MILK	PD %	PD FAT	PD $$	TYPE NO. DTRS	AVG SCORE	RPT	PD TYPE	INDEX RPT	PT INDEX	CATE SMO.
VILLA WAY SULTRYS BILLY.....	577890		3	22	21	0	33	-338	-.01	-17	-42	0		0		24	-123	6-79
VILLAGE VIEW K C MICKIE.....	550901		5	26	39	0	39	-132	+.07	0	-8	6	77.3	33	-.96	37	-54	6-79
VILLAGE VIEW SCOTT.....	572003		1	25	**	0	23	-575	+.09	-19	-58	21	75.5	35	-1.45	26	-165	6-79
VILLAGESIDE DAISYS CHIEF.....	576735		5	14	33	0	33	-146	+.02	-5	-15	8	78.9	35	+.62	34	-29	6-79
W J BUTTERFINGER ADOLF.....	569208		1	13	15	0	21	+315	-.07	+8	+29	11	70.7	30	-1.80	23	-2	6-79
W J DARI PETER.....	587860		2	17	***	53	23	+165	-.04	+4	+15	4	72.3	20		22	+30	6-79
W J MIKE SHADE.....	573900		1	13	0	0	20	-24	-.08	-9	-13	8	71.3	27	-2.44	22	-100	6-79
WAGNERS AMBASSADOR BCZO.....	578227		5	10	0	0	32	-326	-.02	-17	-41	3	79.3	20		29	-73	6-79
WAGNERS BONFIRE BRANDED.....	585465		4	13	***	54	26	+252	-.18	-5	+9	3	78.3	19		24	+33	6-79
WAGNERS CHAMPION BONFIRE.....	580455	7	23	34	20	13	64	+447	-.18	+4	+32	13	76.1	49	+.93	60	+70	6-79
WAGNERS CHAMPION DIAMOND.....	580454		5	17	6	0	40	+496	-.12	+12	+45	14	77.9	42	+.73	40	+91	6-79
WAGNERS DIAMOND INNOCENT.....	586784		2	10	***	70	22	+593	-.07	+21	+62	0		0		16	+119	6-79
WAGNERS DUKE INKY.....	586045		2	15	***	36	24	-241	-.05	-16	-35	6	75.5	24	+.77	24	-64	6-79
WAGNERS LEVITY KING.....	559800		3	13	**	0	34	-251	+.18	+4	-10	4	85.8	24		31	-53	6-79
WAGNERS MISTER EGYPT.....	550812		3	15	0	0	28	-556	+.01	-25	-65	1	78.0	7		23	-169	6-79
WAGNERS S PETE.....	578228		20	43	8	7	66	+774	-.14	+22	+74	16	79.9	56	+1.78	63	+174	6-79
WAKENA NANCES MAX.....	573888		1	10	***	0	21	+27	-.07	-5	-5	5	74.6	22	-.59	21	-39	6-79
WALKER FARMS BILLYS FREEDOM...	569907		3	24	0	0	29	+14	-.01	0	+1	3	85.7	20		27	-13	6-79
WALKER FARMS CURT FOUNAIN.....	565980		4	12	0	0	33	-98	+.02	-3	-10	0		0		25	-88	6-79
WALKER FARMS DARI IMPERIAL....	576662		9	10	***	0	38	+281	-.15	-1	+15	3	68.0	22		34	-3	6-79
WALKER FARMS GAY REBEL.....	575851	40	40	51	4	0	75	+286	-.04	+10	+30	31	76.4	72	-.18	74	+39	6-79
WALKER FARMS GRAND DUKE.....	573574	29	192	397	19	1	95	+61	+.09	+11	+18	156	77.7	92	+.70	94	+37	6-79
WALKER FARMS GRENADA.....	583924		2	16	17	7	28	-288	.00	-14	-35	4	75.3	20		26	-67	6-79
WALKER FARMS IDEAL.....	581247		3	11	***	40	27	-34	+.07	+5	+4	3	75.0	20		25	+5	6-79
WALKER FARMS IVAN.....	583281		5	26	9	0	33	+336	-.01	+15	+39	3	75.3	17		29	+82	6-79
WALKER FARMS JERRY.....	555991		20	85	7	0	66	+845	-.03	+37	+97	29	75.3	65	-2.06	65	+126	6-79
WALKER FARMS MASON.....	583925		2	19	27	0	26	-376	+.10	-9	-34	1	76.0	7		21	-64	6-79
WALKER FARMS MASTERBOY.....	579664		2	17	14	0	24	+245	.00	+12	+30	1	74.0	7		20	-3	6-79
WALKER FARMS PIPER ADMIRAL....	460572	16	14	38	**	0	56	+50	-.05	-2	0	28	73.5	50	+.33	55	-6	6-79
WALKER FARMS PIPER CONFIDENT..	471998	5	10	14	**	0	43	+127	+.02	+8	+18	0		0		32	+19	6-79
WALKER FARMS SPLENDOR.....	530572		6	23	**	0	42	-102	-.03	-8	-16	7	79.0	32	-1.02	39	-72	6-79
WALKER FARMS TONY JAKE.....	561937		9	33	4	0	50	+112	+.01	+6	+14	9	79.3	43	+.43	48	+24	6-79
WALLAINE FARM C ROYAL.....	583195		1	10	**	0	18	+119	-.01	+5	+13	1	80.0	7		15	+23	6-79
WALLISS KIRBY DARIMOST.....	579337		1	20	**	0	22	+4	-.01	-1	-1	2	76.0	13		20	-5	6-79
WALMAN T LADS DUKE.....	567934		5	26	0	15	40	+202	+.02	+11	+26	19	73.5	48	-1.18	42	+7	6-79
WALNUT CORNER PRINCE ALBERT...	580516		3	13	15	0	27	-15	+.01	0	-1	10	78.0	34	+1.31	29	+15	6-79
WALNUT CORNERS BUTTER EARL....	519749		5	21	33	0	36	-97	-.02	-6	-13	5	75.2	22	-3.11	32	-117	6-79
WALNUT GROVE LEVITY MAXIM.....	553043		6	17	8	0	40	+38	+.12	+13	+19	2	77.0	18		35	+24	6-79
WALNUT RIDGE D CANDY.....	579549		2	22	22	0	29	-39	+.08	+6	+5	0		0		22	-15	6-79
WALNUT RIDGE DONS ATLAS.....	584422		1	18	***	47	20	+188	+.04	+13	+28	0		0		15	+59	6-79
WANDAMERE B TOKEN.....	546243		6	35	33	0	44	-262	.00	-12	-31	24	77.8	49	+.33	45	-67	6-79
WANDAMERE DOUGLAS BERWICK.....	468706	11	9	29	0	0	51	-235	+.13	+1	-13	17	68.5	41	-2.02	49	-89	6-79
WANDAMERF MARYANNS MASHER.....	543268		6	21	13	0	42	+107	-.08	-2	+4	0		0		31	-50	6-79
WANDAMERE MIRACLE DEFENDER....	534178		8	31	**	0	49	-43	-.02	-4	-8	1	84.0	10		39	-51	6-79
WANDAMERE PRE TRUMPETER.....	556059		6	57	22	0	45	-427	+.10	-11	-39	45	74.6	56	-2.06	48	-142	6-79
WANDAMERE PREDICTOR.....	503099	3	70	116	15	1	85	+118	-.28	-21	-20	75	79.6	77	-.50	83	-66	6-79
WANDERING BROOK B PAUL.....	578339		5	15	21	0	32	+294	-.11	+3	+21	9	74.9	31	-1.31	32	-5	6-79
WANDERING BROOK BARON KENYON..	502576	20	14	21	**	0	54	+380	-.08	+10	+35	8	78.1	41	-.41	51	+44	6-79
WANDERING BROOK BOBBIE.....	571120		8	33	11	0	47	-63	-.02	-5	-10	16	82.6	49	+1.23	47	-5	6-79
WANDERING BROOK D HOMER.....	583586		4	16	20	0	30	-39	+.01	-1	-4	6	77.7	27	+.89	29	0	6-79
WANDERING BROOK DYNAMITE.....	581364		3	10	***	0	25	0	.00	0	0	5	72.6	25	-.06	25	-16	6-79
WANDERING BROOK J V CURTISS...	552672		5	46	14	0	48	+54	+.05	+7	+12	38	79.2	48	+.23	48	+15	6-79
WANDERING BROOK J V LOT.....	565513		3	25	5	0	38	-449	+.14	-9	-38	5	76.0	24	-1.07	34	-116	6-79
WANDERING BROOK J V MATADOR...	562964		5	12	33	0	35	-242	+.03	-9	-26	7	74.7	32	-.60	34	-80	6-79
WANDERING BROOK J V PEGASUS...	558148		3	37	26	0	35	-261	-.07	-19	-40	17	76.5	45	-.37	38	-102	6-79
WANDERING BROOK MAR MO.....	544468	15	103	210	13	0	91	+11	-.11	-10	-12	43	73.4	74	-1.80	87	-83	6-79
WANDERING BROOK MBC MO VAL....	547538	3	8	11	***	0	40	-39	-.07	-8	-13	2	76.0	13		33	-47	6-79
WANDERING BROOK MISTER HONE...	555693		4	24	0	0	35	-286	+.04	-10	-30	6	69.7	27	-2.55	33	-135	6-79
WANDERING BROOK MISTER HONSON.	559568		7	12	25	0	35	-615	+.02	-27	-71	1	66.0	7		28	-189	6-79
WANDERING BROOK MO MAINE.....	553942	3	28	46	14	0	70	+113	-.02	+3	+11	10	77.5	41	+.20	63	+11	6-79
WANDERING BROOK MO MAR.....	536875	3	167	444	16	0	95	-87	+.07	+2	-3	71	76.4	81	+1.42	91	+15	6-79
WANDERING BROOK MUCH MOR.....	553940		6	12	20	0	37	-241	-.01	-12	-30	7	79.6	29	+.83	35	-53	6-79
WANDERING BROOK N HANDSOME....	571849		2	12	***	0	24	-335	-.01	-17	-42	0		0		18	-108	6-79
WANDERING BROOK N JACK.....	571866		6	13	10	0	39	+253	-.01	+11	+29	9	75.4	37	-1.20	39	+13	6-79
WARDELLS BROCKTON CHAMPION....	534613	25	25	129	12	1	75	-484	-.14	-35	-73	26	75.4	55	-2.19	70	-212	6-79
WARDELLS BROCKTON SAILOR KING.	537307		5	28	20	0	43	-360	-.08	-24	-52	12	75.7	44	-1.31	43	-149	6-79
WARDELLS KING BUTTERFAT.....	563681		3	53	18	0	36	-345	+.06	-11	-35	1	77.0	10		30	-118	6-79
WASHOUGAL CADET MAJESTY.....	501586	29	216	594	8	0	96	+708	-.02	+31	+82	92	74.1	84	-.94	93	+122	6-79
WASSONS CHOICE VERN.....	571874		1	15	***	0	22	-78	+.02	-2	-7	0		0		17	-47	6-79
WASSONS CHRISTIES NANCE.....	574506		1	31	12	0	24	+92	+.01	+5	+12	1	78.0	7		20	-8	6-79
WASSONS IODINES NUGGET.....	568538		8	83	13	0	56	+363	+.05	+22	+50	26	79.1	44	+.92	53	+105	6-79
WATSON DARIMOST BEN.....	581433		4	14	21	0	31	+222	-.07	+4	+18	1	76.0	7		25	+47	6-79
WATSON HONEY HERO.....	584344		2	14	43	0	25	+410	-.03	+16	+45	1	77.0	7		20	+51	6-79
WATSON PANSEY PETER.....	577412		4	26	15	0	33	+115	-.02	+4	+12	3	78.3	19		29	-6	6-79
WATSONS GERRY VALOR.....	571819		3	28	31	0	31	+26	+.04	+5	+8	1	78.0	7		25	-8	6-79
WAVERLY FARMS BILLY.....	580681		1	23	17	0	23	+68	-.02	+1	+5	1	75.0	7		19	-29	6-79
WAWASEE BRILLIANT CHIEF.....	579311		2	29	8	7	28	+14	-.03	-2	-2	0		0		21	-10	6-79
WAWASEE DARIMAN.....	586459		1	32	14	28	23	+309	+.06	+20	+44	0		0		17	+91	6-79
WAWASEE FARM PONTIAC.....	575084		3	14	31	0	29	-420	+.12	-9	-36	10	81.8	39	+.92	32	-64	6-79
WAWASEE W DYNASTY.....	585026	14	29	49	14	16	70	+279	+.03	+16	+37	27	79.1	65	+2.94	68	+129	6-79
WAYSIDE BONANZAS KING.....	588031		6	12	***	27	30	-244	+.09	-3	-18	0		0		22	-43	6-79
WAYSIDE PRINCES DUKE.....	585046		3	12	0	17	29	-334	+.02	-14	-38	5	76.2	27	-.50	29	-101	6-79
WAYSIDE VALOR.....	578985		3	19	13	0	31	-116	+.01	-5	-13	15	76.7	38	-.04	33	-42	6-79
WEE MANOR EVANG PRINCE.....	568093		4	12	***	0	31	-532	.00	-25	-63	11	74.9	39	-1.39	33	-173	6-79
WEE MANOR LEADER CASANOVA.....	586168		3	10	**	25	24	-23	-.02	-3	-5	2	73.0	13		21	-17	6-79
WEE MANOR PRINCE PORTENT.....	579212		2	14	21	0	28	-104	+.09	+3	-2	0		0		21	-7	6-79
WEE MANOR TOP COMMAND.....	581091	40	7	23	24	5	41	+577	-.21	+7	+43	13	80.5	34	+.87	39	+91	6-79
WEE MANOR TOP DIVIDEND.....	579211	40	63	129	0	69	82	+873	-.30	+11	+66	36	80.1	66	+1.76	78	+157	6-79
WELCOME CORPORAL FANFARE.....	585755		10	16	54	7	40	+193	-.11	-1	+10	4	76.0	24		36	+23	6-79
WELCOME FANCY BILL.....	577955	3	56	97	15	13	83	+525	-.12	+13	+48	37	74.1	73	-1.22	80	+49	6-79
WELCOME FANCY MILKMAKER.....	585752	3	32	52	12	51	65	+321	+.01	+16	+39	5	74.2	26	-.76	55	+44	6-79
WELCOME FANCY MONEY MAKER.....	588412	21	16	27	***	89	50	+266	-.06	+7	+25	0		0		37	+21	6-79
WELCOME FLASHS HOLLIREX.....	570735	3	585	2326	13	18	99	+906	+.11	+54	+123	823	75.0	98	-.61	98	+211	6-79
WELCOME HOLLI PRINCE.....	585753	29	9	26	24	4	44	+701	-.05	+28	+77	11	79.4	45	+1.73	44	+179	6-79
WELCOME IN BANKER.....	588715	11	11	12	***	92	34	-162	-.01	-9	-21	1	75.0	7		27	-44	6-79
WELCOME NANCE KING.....	582246		3	12	0	0	27	-23	+.01	0	-1	10	80.0	34	-.16	29	-21	6-79
WELCOME WIN FORTUNE.....	571518		1	10	***	0	21	+122	+.02	+8	+17	10	81.8	33	-.21	24	+14	6-79
WELCOME WINNIES FORTUNATE.....	571365		7	28	8	0	50	+861	-.06	+35	+96	21	75.4	53	+.22	51	+178	6-79
WELCOME WISTARS FANCY.....	583872	7	69	141	12	16	85	+911	-.17	+26	+87	38	77.5	73	+1.82	82	+201	6-79
WELCOME WISTFUL BONANZA.....	551025		4	19	6	0	41	-464	+.18	-6	-35	15	78.5	35	-.70	39	-101	6-79

REGISTRATION NAME OF BULL	NUMBER	AI STUD	PRODUCTION NO. HRDS	NO. DTRS	% CUL	% RIP	RPT	PD MILK	PD %	PD FAT	PD $$	TYPE NO. DTRS	AVG SCORE	RPT	PD TYPE	INDEX RPT	PT INDEX	DATE SMD.
WERNS BRIGHT DAISYS REVELATION	580885		1	12	18	0	21	-66	-.04	-7	-13	11	77.9	31	-.61	23	-55	6-79
WERNS CALLA LILYS HERO.....	564565		7	24	6	0	43	-82	+.05	+1	-4	21	70.6	48	-2.61	44	-86	6-79
WERNS MAGICS ONWARD.....	563511		11	27	17	0	49	-151	-.02	-9	-20	21	71.3	54	-3.27	50	-135	6-79
WERNS MAJESTYS MASTERPIECE....	569133		5	10	***	0	29	-280	+.08	-6	-24	7	72.0	28	-2.51	29	-124	6-79
WESGRAY PRINCE RICHARD.....	583324		1	20	6	5	22	+177	-.02	+6	+18	0		0		17	+40	6-79
WEST STAR F CAVALIER.....	552783		5	14	8	0	31	-501	+.05	-19	-54	11	75.0	37	-1.67	32	-162	6-79
WESTERN FORTUNE.....	585394		2	14	10	0	25	+268	-.05	+8	+26	1	83.0	10		21	+51	6-79
WESTERN GLOW BEAUTY BUTTERFAT.	561842	1	41	62	10	0	78	-268	+.07	-6	-24	27	74.7	65	-.47	75	-73	6-79
WESTERN GLOW BUTTERFAT COUNT..	553447	1	26	40	8	0	70	+377	-.18	0	+22	17	75.4	58	-.60	67	+14	6-79
WESTERN GLOW BUTTERFAT FAME...	470666	13	79	168	**	0	87	+54	-.07	-4	-2	17	70.8	57	-1.67	80	-60	6-79
WESTERN GLOW BUTTERFAT MASTER.	522682	14	62	117	12	0	85	-305	+.12	-4	-23	68	76.2	81	-.39	84	-70	6-79
WESTERN GLOW BUTTERFAT TRAVLER	511205	21	69	105	7	0	85	-1	-.04	-4	-5	49	74.7	73	-1.48	82	-61	6-79
WESTERN GLOW C F DUKE.....	485536	2	66	148	13	0	86	-609	+.07	-23	-65	70	74.7	78	-2.17	84	-196	6-79
WESTERN GLOW C F MAINMAST.....	503223	1	34	47	**	0	74	-193	+.13	+3	-8	26	72.5	62	-2.21	71	-84	6-79
WESTERN GLOW C F O WAR.....	529054	14	20	26	0	0	59	-287	.00	-14	-35	5	66.8	28	-2.86	51	-153	6-79
WESTERN GLOW C. F. DICTATOR...	499329	13	15	19	**	0	51	-383	-.03	-21	-50	3	77.3	22		44	-150	6-79
WESTERN GLOW CHAMPIONS ACE....	574151		4	10	**	0	29	+353	-.13	+4	+26	0		0		22	+44	6-79
WESTERN GLOW CLARAS GENERAL...	503904	13	87	226	**	0	89	+224	-.08	+3	+17	17	71.7	50	-2.52	80	-43	6-79
WESTERN GLOW CORONATION KING..	528119		23	58	14	0	71	-255	+.19	+5	-9	40	77.0	74	-.70	72	-49	6-79
WESTERN GLOW DARI BOND.....	583682		3	13	50	0	24	+35	-.01	+1	+3	1	74.0	7		20	+3	6-79
WESTERN GLOW DARI FINANCIER...	580172	11	87	227	13	14	90	+260	+.01	+13	+32	101	78.3	86	+1.54	89	+85	6-79
WESTERN GLOW DARI FORTUNE.....	582311		1	14	***	36	20	+128	-.02	+4	+13	0		0		15	+29	6-79
WESTERN GLOW DARINOST.....	546331	13	1175	7894	9	1	99	+220	+.08	+18	+36	4263	79.1	99	+1.90	99	+102	6-79
WESTERN GLOW DUANNS COUNT.....	565379	25	80	187	22	0	89	-193	+.14	+4	-6	38	77.1	73	-.20	85	-32	6-79
WESTERN GLOW DUCHESS BONANZA..	543887		6	17	15	0	39	-204	-.10	-19	-36	5	78.6	29	-.79	36	-106	6-79
WESTERN GLOW DUCHESS ROSE KING	573678	11	59	123	21	4	83	-326	.00	-15	-38	48	76.5	77	-.37	82	-99	6-79
WESTERN GLOW DUCHESS SUPERIOR.	563583	11	230	611	20	1	96	-262	+.11	-2	-18	271	76.4	94	-1.01	96	-75	6-79
WESTERN GLOW DUETS TRANSFER...	542953	11	10	17	19	0	46	-365	-.06	-23	-51	4	66.8	22		40	-155	6-79
WESTERN GLOW F L BUTTERFAT....	533016		5	28	17	0	45	+22	-.05	-4	-4	8	74.6	37	-1.44	43	-57	6-79
WESTERN GLOW FINANCIERS PRINCE	584275		10	34	3	6	55	-49	+.08	+5	+3	19	81.6	54	+1.37	55	+25	6-79
WESTERN GLOW FLASH TELESTAR...	562801		4	15	13	0	36	-18	+.01	0	-1	11	75.7	38	-.06	37	-18	6-79
WESTERN GLOW GAY CHAMPION.....	580771	29	22	30	36	8	60	-174	-.03	-11	-24	6	78.0	33	+.72	53	-45	6-79
WESTERN GLOW GAY DUKE.....	571058		3	19	6	0	32	-292	+.15	0	-17	14	80.1	34	-1.33	33	-81	6-79
WESTERN GLOW GAY FORTUNE.....	584228		4	10	***	0	28	-169	-.01	-9	-22	4	79.3	24		27	-38	6-79
WESTERN GLOW HIS HONOR.....	492616	14	89	184	7	0	90	+810	-.30	+8	+58	104	75.7	86	-.99	89	+75	6-79
WESTERN GLOW JAMES C-WAR.....	460378	13	21	33	**	0	63	+442	-.01	+20	+52	10	79.6	47	+.52	59	+99	6-79
WESTERN GLOW L F MASTER.....	522683		6	10	***	0	29	-325	-.04	-19	-44	0		0		22	-154	6-79
WESTERN GLOW LADINAS FLASH....	564567		7	54	7	0	54	+136	.00	+6	+16	31	78.1	48	+.42	53	+26	6-79
WESTERN GLOW LILS BONANZA.....	546329		8	27	18	0	42	+349	-.09	+8	+31	7	76.1	34	-.70	40	+29	6-79
WESTERN GLOW LOUS BUTTERFAT...	526776	14	10	10	***	0	39	-3	-.13	-12	-16	3	74.7	21		34	-91	6-79
WESTERN GLOW M B DUKE.....	577577		10	17	29	0	44	-194	+.14	+4	-6	11	78.8	47	-.32	45	-35	6-79
WESTERN GLOW M D MILKMASTER...	559320		34	176	13	1	81	+157	-.18	-10	-4	92	77.2	85	+.22	82	-16	6-79
WESTERN GLOW MARYANNS TRAVELER	535338	21	85	152	15	0	89	+199	-.25	-14	-6	57	76.1	80	-.70	87	-44	6-79
WESTERN GLOW MAY ROSE DANDY...	575601		1	11	0	0	21	+407	-.07	+12	+39	0		0		16	+82	6-79
WESTERN GLOW MAY ROSE GALLANT.	575603		2	24	40	9	25	+117	-.10	-4	+2	2	77.0	14		22	+4	6-79
WESTERN GLOW MAY ROSE TRAVELER	575602		1	10	***	0	20	+185	-.05	+4	+16	8	78.9	28	+1.16	22	+45	6-79
WESTERN GLOW MAY TRAVELER.....	546327	11	10	14	***	0	41	-195	-.05	-14	-29	3	66.0	19		35	-134	6-79
WESTERN GLOW MELBAS CHAMPION..	550772	11	191	684	15	6	95	+126	-.23	-16	-13	378	78.2	95	+1.21	95	-11	6-79
WESTERN GLOW MURIELS BONANZA..	546330		16	61	18	0	68	-121	-.07	-12	-23	42	78.4	71	-.44	69	-70	6-79
WESTERN GLOW P N ANSWER.....	587392	14	6	10	***	100	26	+224	-.05	+6	+21	0		0		20	+40	6-79
WESTERN GLOW P N PREDICTOR....	586708	1	15	21	***	37	48	-30	-.03	-4	-7	5	78.0	28	+.81	43	-9	6-79
WESTERN GLOW ROYAL CHAMPION...	550771		11	12	***	0	41	-19	+.12	+10	+12	6	78.5	36	-.23	40	+2	6-79
WESTERN GLOW WISTAR PREMIER...	585495	7	53	114	5	10	82	+1112	+.08	+61	+144	78	76.9	83	+.74	82	+286	6-79
WESTLYNN A GENERAL.....	573905		2	17	20	0	27	-503	+.15	-11	-44	0		0		20	-141	6-79
WESTLYNN B CHALLENGER.....	557113		5	12	**	0	34	-598	+.05	-24	-66	3	71.7	20		31	-201	6-79
WESTLYNN B COAST KING.....	535688	21	57	131	20	0	84	-355	-.09	-25	-53	57	76.2	73	-.44	82	-130	6-79
WESTLYNN B COLLEGE KING.....	535689	16	41	101	21	0	80	-52	.00	-2	-6	34	73.7	70	-1.13	78	-53	6-79
WESTLYNN B DONALD.....	533857		9	39	**	0	54	-90	+.06	+1	-4	16	80.4	53	+1.30	53	+9	6-79
WESTLYNN B DOUGLAS.....	546590		7	42	23	0	47	-353	-.03	-19	-45	1	76.0	7		37	-126	6-79
WESTLYNN B NAUGHTY BOY.....	558522		3	17	7	0	31	-86	+.08	+3	-1	2	79.0	16		27	-36	6-79
WESTLYNN B NAVIGATOR.....	565849		7	32	14	0	45	-292	-.05	-18	-40	29	77.1	56	-.48	48	-106	6-79
WESTLYNN BONANZA SPLIT.....	555886		12	48	21	0	58	-676	+.02	-30	-78	29	76.6	60	-.49	58	-181	6-79
WESTLYNN BUTTER BOY.....	493430	21	8	12	**	0	41	-63	-.22	-23	-33	11	81.7	38	+1.51	40	-43	6-79
WESTLYNN C BUTTER MASTER.....	564871		3	22	0	0	30	-98	.00	-5	-12	15	74.6	41	-2.12	33	-91	6-79
WESTLYNN C GABRIEL.....	576256		4	12	50	0	30	-491	+.12	-13	-46	8	75.0	35	-1.41	31	-139	6-79
WESTLYNN C GEORGE.....	578502		3	11	***	0	29	-260	+.05	-8	-26	3	77.3	20		27	-92	6-79
WESTLYNN LADDIE.....	573956		5	21	0	0	43	+301	-.01	+13	+34	4	81.5	23		38	+61	6-79
WESTLYNN LANCER.....	581142		2	13	0	0	26	-349	-.01	-17	-42	10	84.0	35	+1.20	28	-69	6-79
WESTLYNN LAWLESS CHAMP.....	571966		5	30	4	0	41	-303	+.05	-10	-31	5	76.6	27	-1.31	37	-107	6-79
WESTLYNN LOUS FAME.....	521451		8	10	**	0	36	-423	+.15	-7	-34	3	74.7	19		31	-131	6-79
WESTLYNN NERO.....	520988		9	15	**	0	44	-614	+.05	-25	-68	13	77.7	49	-2.47	45	-209	6-79
WESTLYNN NEROS NAVAHO.....	550232		8	22	0	0	49	-384	+.01	-17	-44	19	77.5	46	-.13	48	-105	6-79
WESTLYNN NORMAN.....	475732	21	28	57	16	0	72	-37	-.11	-12	-18	26	74.2	61	-.43	69	-60	6-79
WESTLYNN ROYAL ZIMM.....	503630	21	10	17	**	0	45	+302	-.10	+5	+24	5	71.2	27	-2.39	41	-26	6-79
WETHERSFIELD ACTOR.....	495246	9	10	16	**	0	47	-179	-.04	-12	-26	3	82.7	25		41	-76	6-79
WEY ACRES BELLRINGER-S LOUIS..	483682	14	70	148	**	0	88	-37	+.03	+1	-1	86	72.0	83	-1.31	86	-49	6-79
WHEELER ACRES PHARAOH SHADOW..	516504	3	35	41	**	0	73	-88	+.03	-1	-6	8	77.1	41	+1.02	65	-3	6-79
WHEELER ACRES PHARAOH.....	493146	3	92	166	21	0	89	-68	-.14	-16	-25	50	73.3	71	+.64	84	-47	6-79
WHITE FARMS NANCE NORBERT.....	584682		1	17	7	0	21	+241	-.14	-2	+12	0		0		16	-3	6-79
WHITE HALLS HALS PATHFINDER...	568924	7	18	45	3	6	65	+282	-.05	+9	+28	15	77.8	48	+1.18	61	+69	6-79
WHITE HOUSE BRILLIANT LUCKY...	557071		8	24	6	0	47	-481	+.08	-16	-49	13	77.3	35	+.38	44	-102	6-79
WHITE HOUSE P TOPPER.....	580333		3	10	***	0	26	-139	-.06	-12	-24	8	83.8	35	+1.79	28	-17	6-79
WHITE LICK FARMS JUPITER.....	466976	7	9	11	**	0	37	+73	-.02	+2	+7	1	60.0	7		30	-56	6-79
WHITE LICK NORAS PRINCE.....	500959	11	44	64	32	0	76	+463	-.05	+17	+49	9	74.7	43	-2.62	67	+18	6-79
WHITE LICK PANDORAS PEDRO.....	530836		7	10	***	0	35	+657	-.09	+22	+67	0		0		27	+86	6-79
WHITE PLAINS HENRY.....	551784		5	12	17	0	38	-408	+.01	-18	-47	1	64.0	7		31	-151	6-79
WHITE PLAINS LITTLE JIM.....	583457		2	14	8	0	30	+156	-.04	+4	+14	0		0		22	+3	6-79
WHITE PLAINS LITTLE MONSTER...	580026		2	10	***	0	25	-121	-.06	-11	-21	0		0		19	-49	6-79
WHITE PLAINS PAMELIAS FABRON..	531877		7	11	***	0	40	-412	+.05	-15	-44	1	67.0	7		32	-154	6-79
WHITE PLAINS PETER PAUL.....	554319		4	10	***	0	31	-704	+.13	-22	-70	0		0		24	-206	6-79
WHITEHEADS PRAIRIE PRINCE LEE.	572175		3	11	***	0	26	+81	-.01	+3	+9	5	73.2	22	-1.58	25	-36	6-79
WHITES HEDY HILL KINSMAN.....	541165		5	17	**	0	38	-136	.00	-6	-16	0		0		29	-91	6-79
WIEBES AM BILLY.....	583788		1	11	10	9	20	+180	-.02	+7	+20	9	77.1	29	+1.15	22	+52	6-79
WIEBES DARI BELLBOY.....	585422		1	13	50	0	19	-248	+.09	-4	-20	0		0		14	-34	6-79
WIEDOWERS TRUE BLUE LUCUS.....	584801		5	29	***	31	33	+308	-.05	+10	+31	0		0		25	+54	6-79
WIL DOR F CHALLENGER.....	587501		4	13	***	38	23	-343	-.04	-20	-46	3	77.3	19		22	-70	6-79
WIL DOR H HILLTOPPER.....	578515		1	12	0	0	22	-71	+.10	+6	+3	0		0		16	0	6-79
WIL O WAY NATHANS COMRADE.....	534391		5	15	***	0	38	-170	+.01	-7	-19	1	64.0	7		31	-115	6-79
WIL RENE ACE IVANHOE.....	584021		2	11	18	0	28	+17	+.07	+7	+10	9	73.8	35	-.36	30	-4	6-79
WILDERNESS HOUSLEYS CHAMP.....	584462		1	18	***	25	22	-185	.00	-9	-22	0		0		16	-40	6-79

OFFICIAL GUERNSEY SIRE SUMMARY LIST FOR SUMMER 1979.

REGISTRATION NAME OF BULL	NUMBER	AI STUD	PRODUCTION NO. HRDS	NO. DTRS	% CUL	% RIP	RPT	PD MILK	PD %	PD FAT	PD $$	TYPE NO. DTRS	AVG SCORE	RPT	PD TYPE	INDEX RPT	PT INDEX	DATE SMD.
WILEEDA ARTI M GUSTAF.....	568301		5	15	8	0	32	-442	+.03	-18	-49	12	79.1	33	-1.23	32	-141	6-79
WILEVA BILLYS ZORRO.....	573192		1	20	30	0	22	+82	-.05	-1	+4	0		0		16	-20	6-79
WILGORLAN FARMS CABA SUCCESS..	518604	3	13	15	**	0	46	-922	+.01	-43	-110	4	73.0	28		41	-246	6-79
WILGORLAN FARMS KINGS STAR....	483285	21	73	132	10	0	87	-204	+.08	-2	-15	64	77.7	74	+.64	84	-28	6-79
WILGORLAN FARMS LIEUTENANT....	514618	5	25	37	11	0	68	-261	+.11	-2	-18	20	75.6	46	-.97	62	-74	6-79
WILGORLAN FARMS PEERLESS LAD..	523776	3	36	43	21	0	70	-514	+.06	-19	-55	3	77.0	21		58	-116	6-79
WILGORLAN FARMS SPARTAN.....	491923	25	34	58	**	0	75	-645	+.04	-27	-73	11	69.7	42	-1.94	67	-205	6-79
WILLDALE ROYAL JUDGE.....	534292		6	29	4	0	49	-222	-.12	-21	-40	14	71.6	40	-2.57	47	-156	6-79
WILLOW BENDS M BOZC.....	586925		1	10	30	0	19	-327	-.01	-16	-40	0		0		14	-104	6-79
WILLOW BROOK BONANZAS PILOT...	551686		3	12	0	0	30	-56	+.02	-1	-5	7	75.9	26	-.47	29	-35	6-79
WILLOW BROOK FARM PRINCE LAD..	578898		1	13	18	15	20	-328	+.06	-10	-32	12	77.8	31	+1.41	22	-44	6-79
WILLOW BROOK K PHARO MO.....	549064		7	22	28	0	42	+222	-.04	+7	+22	15	79.0	49	+.75	44	+47	6-79
WILLOW RUNS BO SANDOR.....	580098		2	11	18	0	25	+12	-.06	-5	-6	9	77.6	32	-.37	27	-35	6-79
WILLOW SPRING BFT SUPREME.....	538021	3	156	471	15	0	94	+544	+.01	+27	+67	94	74.6	85	-1.95	92	+68	6-79
WILLOW SPRING F DAIRY BOY.....	574641		1	12	***	0	17	-365	.00	-17	-43	0		0		13	-81	6-79
WILLOW SPRING FINANCE.....	580466		8	13	23	0	40	+494	+.01	+24	+60	8	83.9	40	+2.21	40	+157	6-79
WILLOW SPRING FINANCIER.....	558740	14	63	135	8	2	86	-88	+.12	+7	+4	103	82.4	87	+2.75	86	+60	6-79
WILLOW SPRING FOREMAN.....	578360		11	20	5	0	45	+41	+.03	+5	+9	6	77.5	32	-.56	42	-11	6-79
WILLOW SPRING NOBLE KING.....	509779	29	80	129	14	0	88	+12	-.02	-1	-1	47	74.9	75	-.72	85	-34	6-79
WILLOW SPRING SUPREME VIC.....	542269	3	104	262	16	0	91	+246	+.06	+17	+36	34	75.5	70	-.98	86	+32	6-79
WILLOW SPRING SUPREME VICTOR..	527792		6	24	10	0	44	+662	-.08	+23	+69	3	67.7	19		37	+83	6-79
WILLOW VALLEY FARMS FL FRITZ..	552443		10	59	11	0	56	-179	+.08	-1	-12	12	74.9	36	+.36	51	-29	6-79
WILLOW WILDES F S IDOL.....	581021		1	11	20	0	20	+197	-.01	+8	+22	8	76.1	28	+.78	22	+47	6-79
WILLOWMERE PRE BATTALION.....	477138	19	9	11	**	0	37	-4	-.07	-7	-9	9	70.7	42	-2.35	39	-90	6-79
WILSONA COMMANDO JASON.....	545832		6	29	10	0	48	-572	+.03	-24	-65	26	73.4	52	-1.50	49	-178	6-79
WILSONA DOLLY NANCE.....	577346	21	52	133	19	34	81	+662	-.17	+14	+57	40	73.3	69	-2.18	78	+44	6-79
WILSONA GOLDEN BOY.....	540375		9	27	0	0	51	-58	-.04	-6	-11	21	74.4	49	-1.89	51	-83	6-79
WILSONA JASONS GEMINI.....	569900		3	10	***	0	28	-166	+.01	-7	-19	9	77.3	36	-1.35	30	-85	6-79
WILSONA JASONS GLEN.....	564573		5	20	5	0	39	-488	-.07	-29	-66	15	72.7	46	-1.85	41	-190	6-79
WILSONA SULTAN LOREN.....	580722		3	12	10	0	29	+392	-.15	+4	+28	8	79.6	35	+1.98	31	+89	6-79
WIN CREST VADAS VICTOR.....	586599		3	12	***	8	25	+346	+.01	+17	+42	8	83.3	30	+2.35	27	+125	6-79
WIN CREST VIRTUES DASHING LAD.	588716		3	13	***	46	27	-90	-.01	-5	-12	14	75.4	43	+.59	31	-24	6-79
WINACRES HI CHAMPION.....	579541		3	23	19	5	35	-338	-.01	-17	-42	19	77.3	42	+1.56	36	-59	6-79
WINACRES JANES JIM.....	581251		4	14	0	14	37	+119	-.01	+5	+13	13	75.2	44	+.29	38	+18	6-79
WINACRES JEANETTE FLASH.....	587236		3	19	***	50	28	+433	+.08	+28	+61	0		0		21	+125	6-79
WINACRES JETHRO.....	577932		2	62	24	0	35	-168	+.02	-6	-18	4	76.5	20		31	-75	6-79
WINACRES JIMBO.....	583968		1	46	18	11	24	-57	+.06	+3	0	0		0		18	+5	6-79
WINACRES LOVELYS FLASH.....	565600		3	35	24	0	38	-41	+.12	+9	+9	25	77.2	48	+.46	41	+14	6-79
WINACRES PRINCE BILLY.....	581250		5	15	21	0	36	+15	+.13	+13	+18	12	75.8	39	+.95	36	+43	6-79
WINACRES PRINCE DON.....	578421		2	10	20	0	26	-107	+.01	-4	-11	10	74.7	33	+.65	28	-21	6-79
WINACRES PRINCE JASON.....	583969		2	11	18	0	24	-292	+.08	-7	-26	9	76.8	32	+.47	26	-55	6-79
WINACRES VERIBEST.....	567405		4	10	50	0	29	-248	+.06	-6	-22	4	73.5	21		27	-72	6-79
WINDCREST CHAMPION CHELLY.....	583691		1	12	55	0	19	-144	-.01	-8	-19	0		0		14	-39	6-79
WINDEMERE NOBLE LAD.....	579179		1	39	6	0	24	-254	+.06	-7	-24	0		0		18	-116	6-79
WINDY HEIGHTS BUTTERFAT BART..	557892		3	11	**	0	29	+20	+.07	+7	+10	8	78.0	30	+.53	29	+18	6-79
WINDY HILL HAROLD.....	579942		1	11	***	64	19	-26	+.01	0	-2	1	78.0	7		16	-14	6-79
WINDY HILL MC LOUIS.....	580808		7	14	9	0	41	+270	-.14	-1	+15	5	83.6	30	+1.99	38	+62	6-79
WINDY HILL OKIS PRINCE.....	531957		10	57	2	0	53	-340	+.03	-13	-37	46	78.0	55	-.75	53	-105	6-79
WINDY HILL PRINCE HARPSTER....	543314		5	39	9	0	44	-73	+.09	+5	+2	12	78.3	39	-.10	42	-13	6-79
WINDYVIEW CHUMS CLAIRE.....	536581		6	11	**	0	33	-217	+.02	-8	-23	9	75.6	30	-1.77	32	-103	6-79
WINEBERG FARMS HI FORTUNE.....	554712		12	76	21	0	60	+331	+.01	+17	+41	12	75.4	46	-1.75	56	+24	6-79
WING ACRES BON FINANCIER.....	574061		2	11	0	0	24	-155	+.06	-2	-12	0		0		18	-69	6-79
WING ACRES CARIMOST MOHAWK....	581217		1	14	14	0	21	+126	+.01	+7	+16	0		0		16	+37	6-79
WING ACRES FAYVOR DYNAMIC.....	586158		1	15	***	20	21	+63	-.06	-3	0	0		0		15	+4	6-79
WING ACRES MAESTRO PILOT.....	584472		1	13	33	8	21	-26	-.06	-7	-10	0		0		15	-62	6-79
WINN RAY ARISTOCRAT.....	583278		3	12	8	0	31	-97	-.12	-16	-26	11	75.4	39	-.93	33	-89	6-79
WINN SCOTSMAN MASTER.....	549995		4	17	13	0	38	-48	-.07	-9	-14	2	79.0	18		33	-50	6-79
WINN SCOTSMAN MONARCH.....	556944		9	34	11	0	48	+160	-.10	-2	+7	25	75.4	44	+.07	47	0	6-79
WINNER FARM ELAINES BONANZA...	563763		4	11	36	0	32	+400	-.02	+17	+45	8	73.0	35	-.75	33	+56	6-79
WITTS END TOP CHAMP.....	581876		2	16	20	0	26	+206	-.05	+5	+19	3	80.0	17		23	+46	6-79
WOLFPEN DOLLIES BUTTERFAT.....	581513		9	13	***	10	35	-128	+.03	-3	-11	4	68.0	24		32	-91	6-79
WOLFPEN NETTYS IDOLO.....	583145		7	15	8	0	40	+178	-.13	-4	+5	13	68.1	46	-1.60	41	-43	6-79
WOODACRES ABLE CHIEF.....	570278		2	18	18	0	32	-326	+.08	-8	-30	15	77.9	43	-.94	34	-96	6-79
WOODACRES BABETTS CHIEF.....	572282		3	27	17	0	31	-302	+.07	-8	-28	22	77.5	39	+.70	33	-53	6-79
WOODACRES BABETTS VAL.....	564763	1	2	18	**	0	32	-295	+.09	-6	-25	13	74.7	36	-.04	33	-65	6-79
WOODACRES BONMOST.....	573661		6	20	15	0	40	+297	-.03	+11	+32	13	80.4	43	+1.82	40	+92	6-79
WOODACRES BUTTERFAT PHARDAH...	565424	14	88	234	14	0	91	+14	+.03	+3	+5	114	77.2	88	+.32	90	+2	6-79
WOODACRES C CHIEF.....	556182	9	16	24	29	0	56	-293	-.01	-15	-37	4	74.5	22		47	-93	6-79
WOODACRES CHARMING LEADER.....	501987	21	10	20	**	0	50	-5	-.09	-9	-12	33	78.6	58	+1.84	52	+7	6-79
WOODACRES CHIEFS BOND.....	568267		13	29	19	0	52	-318	-.07	-21	-46	8	78.5	41	-.52	49	-117	6-79
WOODACRES CHIEFS FORTUNE.....	568870		10	49	20	0	54	-778	+.09	-29	-83	36	77.5	59	+.40	55	-168	6-79
WOODACRES CHIEFS VICEROY.....	556180		4	10	30	0	25	-459	+.09	-14	-45	7	65.0	29	-2.97	26	-176	6-79
WOODACRES DARI BONDSMAN.....	575402		9	53	15	11	50	-205	+.07	-3	-16	34	78.0	53	-.05	51	-47	6-79
WOODACRES DARI CHIEF.....	575404	4	20	34	4	0	65	+399	+.04	+23	+53	7	77.3	37	+.44	58	+100	6-79
WOODACRES DARI HYLITE.....	578193	9	27	44	27	0	70	-195	-.06	-15	-31	9	75.7	42	+.43	63	-65	6-79
WOODACRES DARI WARRIOR.....	577813		3	25	10	4	32	+339	+.01	+17	+42	10	77.4	34	+1.13	33	+95	6-79
WOODACRES DARIANNS HAL.....	574011	9	48	116	16	0	84	+212	+.03	+13	+29	36	78.4	69	+1.39	80	+76	6-79
WOODACRES DARIMEDF.....	575403		6	24	6	48	36	-16	+.11	+9	+11	6	79.2	27	+1.54	33	+43	6-79
WOODACRES EASTERN LEADER.....	521152	25	43	135	13	0	84	-396	-.16	-33	-66	13	70.0	46	-2.42	75	-203	6-79
WOODACRES EMPERORS LINCOLN....	581300		2	43	18	5	28	+23	+.01	+2	+4	3	80.3	20		26	+4	6-79
WOODACRES EMPERORS NOBLE.....	573659		8	37	0	3	49	-200	+.03	-7	-21	21	79.6	48	-.13	49	-59	6-79
WOODACRES EMPORER.....	549588	7	433	1682	13	0	98	+354	-.05	+12	+36	472	77.6	96	+.54	98	+70	6-79
WOODACRES EMPORERS FLASH.....	566949		3	101	11	0	46	+27	-.06	-4	-4	17	76.7	34	+.85	43	-1	6-79
WOODACRES EMPORERS JUPITER....	557944	1	65	167	9	6	86	+466	-.05	+17	+49	56	77.3	73	+.27	83	+89	6-79
WOODACRES FIDES LEADER.....	515056	7	15	23	0	0	58	-178	-.04	-12	-26	11	76.9	44	-.98	54	-90	6-79
WOODACRES FLASH.....	557542		9	47	12	0	51	+316	+.13	+27	+53	39	76.4	57	+.53	52	+102	6-79
WOODACRES FOND PRINCE.....	581390	7	84	306	14	12	91	+288	-.10	+4	+22	207	79.0	92	+1.96	91	+76	6-79
WOODACRES GOLDEN FLASH.....	577810		9	25	16	0	49	-347	+.08	-9	-32	18	77.9	51	+.52	49	-65	6-79
WOODACRES HALS HERMES.....	576921	15	9	13	10	0	44	-234	+.13	+1	-13	7	79.1	37	+1.88	42	+6	6-79
WOODACRES HERMES.....	581299	9	24	52	20	0	71	-13	+.11	+10	+12	7	78.1	34	+1.08	62	+35	6-79
WOODACRES JAGUAR.....	582476	9	57	143	16	10	85	-45	+.08	+5	+4	63	76.8	81	+1.32	84	+25	6-79
WOODACRES JEANETTE-S HONOR....	488743	9	10	11	**	0	39	+514	+.07	+31	+70	7	76.9	35	-.24	38	+117	6-79
WOODACRES JOLLY BOND.....	572283		5	30	15	0	37	-310	+.03	-12	-34	3	79.0	19		32	-97	6-79
WOODACRES JOLLY DUKE.....	568269	14	46	110	20	3	82	-294	+.17	+1	-16	56	75.7	78	-.79	81	-66	6-79
WOODACRES KING PHARDAH.....	568265		5	40	7	13	41	-211	-.04	-14	-30	29	77.5	51	-1.32	44	-107	6-79
WOODACRES KINGS B LEADER.....	510923	2	26	43	**	0	68	-330	-.13	-27	-54	18	72.6	57	-1.86	65	-166	6-79
WOODACRES KINGS C LEADER.....	556183		10	38	24	0	54	-885	+.07	-36	-98	20	72.7	35	-1.81	49	-252	6-79
WOODACRES KINGS CHAMPION.....	552693		3	16	**	0	30	-246	+.04	-8	-25	1	80.0	7		24	-107	6-79
WOODACRES KINGS MAGICIAN.....	568034		4	13	18	0	30	-584	+.10	-19	-59	9	68.7	29	-3.83	29	-224	6-79
WOODACRES LEADERS TRUMPETER...	521150	3	299	805	12	0	97	+165	.00	+8	+20	233	77.3	93	+.89	96	+46	6-79

REGISTRATION NAME OF BULL	NUMBER	AI STUD	PRODUCTION NO. HRDS	NO. DTRS	% CUL	% RIP	RPT	PD MILK	PD %	PD FAT	PD $$	TYPE NO. DTRS	AVG SCORE	RPT	PD TYPE	INDEX RPT	PT INDEX	DATE SMD.
WOODACRES MASTER CHIEF.....	557543	9	408	2378	12	2	98	+58	-.03	0	+3	643	78.0	97	+1.60	98	+31	6-79
WOODACRES MERIMCST.....	573660		4	12	***	0	34	-319	+.03	-12	-34	5	75.2	22	-.10	31	-84	6-79
WOODACRES MERRY CHIEF.....	566946	7	55	116	9	0	85	-15	+.03	+2	+2	43	77.1	75	-.40	82	-21	6-79
WOODACRES MERYLS FAME.....	557094		4	39	11	0	32	-346	+.06	-11	-35	28	79.0	38	-.55	34	-96	6-79
WOODACRES MERYLS PHARAOH.....	533806	20	12	21	20	0	52	-253	-.04	-16	-35	6	72.8	32	-1.94	47	-132	6-79
WOODACRES MO MASTER.....	557947		11	48	26	4	50	-808	+.13	-27	-82	17	73.2	51	-2.46	51	-236	6-79
WOODACRES MCS GEM.....	560296		5	33	10	0	40	-104	+.04	-1	-7	21	74.2	38	-1.18	39	-58	6-79
WOODACRES NANCES LAD.....	576922	15	53	119	17	1	84	-227	-.01	-12	-29	16	74.6	51	-.81	76	-91	6-79
WOODACRES NANCES VALIANT.....	568872		3	285	18	9	32	+60	-.11	-7	-5	144	74.5	50	+.20	37	-21	6-79
WOODACRES NOBLE VIKING.....	469213	19	10	14	**	0	44	-334	+.02	-14	-38	5	75.8	29	-.23	40	-95	6-79
WOODACRES NOVELTY KING.....	550667		10	31	32	0	49	-612	+.13	-18	-59	20	72.1	50	-2.38	49	-189	6-79
WOODACRES PRINCE LEE.....	577814		1	16	8	7	22	+120	+.06	+11	+21	15	77.5	34	+.69	25	+43	6-79
WOODACRES R L CANADIAN.....	519717	29	66	87	20	0	82	-644	+.18	-15	-57	5	72.4	29	-1.86	69	-173	6-79
WOODACRES R L ROYALIST.....	515057	20	11	13	**	0	41	-466	+.05	-18	-51	11	68.8	43	-3.07	41	-189	6-79
WOODACRES ROYAL CORONATION....	524479		6	26	11	0	44	-216	-.01	-11	-27	24	77.9	53	-1.37	46	-101	6-79
WOODACRES ROYAL FLASH.....	570276		2	23	11	0	35	+2	+.03	+3	+4	9	79.3	31	+.83	34	+13	6-79
WOODACRES ROYAL LEADER.....	502634	25	82	256	10	0	91	-146	.00	-7	-18	69	73.1	75	-1.81	87	-93	6-79
WOODACRES ROYAL MASTERMAN.....	563756	9	78	178	17	3	89	+123	-.09	-3	+3	55	76.6	79	+.55	86	+5	6-79
WOODACRES ROYAL ROSE MASTER...	554395		6	39	32	0	51	-385	-.04	-22	-51	22	77.1	41	-1.16	49	-143	6-79
WOODACRES SIBYLS DARIMOST.....	577812		4	18	22	0	35	+119	+.01	+7	+16	12	76.8	36	+.55	35	+30	6-79
WOODACRES STEADFAST LEADER....	498324	20	9	11	**	0	36	-745	.00	-35	-89	15	72.6	52	-.85	40	-210	6-79
WOODACRES SULTAN.....	573658	29	128	400	14	34	92	+502	-.17	+7	+39	129	77.6	84	+1.45	90	+96	6-79
WOODACRES SUPERB FLASH.....	579898	7	9	12	***	0	38	-64	-.03	-6	-11	1	77.0	7		30	-23	6-79
WOODACRES SUPREME LEADER.....	510322	6	37	69	**	0	75	-640	-.04	-34	-81	24	74.9	58	-.38	71	-184	6-79
WOODACRES VAGABOND LEADER.....	521147	3	31	33	**	0	68	+223	-.02	+9	+25	11	73.1	48	-1.13	63	+6	6-79
WOODACRES VALIANT LEADER.....	527252	25	34	84	21	0	78	-177	-.16	-23	-40	5	75.0	28	+.21	65	-88	6-79
WOODALE PRINCES EDDIE.....	586775		1	13	***	60	19	-100	.00	-5	-12	0		0		14	-20	6-79
WOODRUFF FARM C BENNY.....	569542		1	14	7	0	19	-491	+.06	-18	-52	0		0		14	-157	6-79
WOODRUFF FARM C ORBIT.....	580958		1	20	15	0	22	+12	+.03	+3	+5	0		0		17	+2	6-79
WOODRUFF FARM C RAND.....	572152		7	17	14	0	46	-415	+.01	-19	-49	5	75.8	28	-1.89	41	-157	6-79
WOODRUFF FARM C RUDY.....	569580		3	21	5	0	39	-393	+.06	-13	-40	8	80.1	28	-.73	36	-111	6-79
WOODRUFF FARM D REGIE.....	585927		3	15	***	31	28	-188	-.05	-13	-28	3	78.0	17		25	-45	6-79
WOODRUFF FARM G CARY.....	574817		8	24	11	0	48	+22	+.03	+4	+6	10	77.2	32	-.84	44	-23	6-79
WOODRUFF FARM G CHRIS.....	574818		4	11	***	0	28	-169	+.01	-7	-19	3	76.3	20		26	-48	6-79
WOODRUFF FARM M CHIEF.....	563819		7	25	6	0	46	-359	+.01	-16	-42	8	73.9	32	-1.52	42	-134	6-79
WOODRUFF VAL E WEE GEE.....	574871		3	15	9	0	29	-14	+.08	+7	+8	6	77.5	29	+1.13	29	+29	6-79
WOODSIDE BELLS IVANHOE.....	535316		8	11	**	0	41	-251	+.04	-8	-25	7	73.0	34	-2.61	39	-128	6-79
WOODSIDE CARNATIONS CLIMAX....	540140		7	18	0	0	42	+223	+.05	+15	+32	13	70.4	42	-1.67	42	+8	6-79
WOODSIDE HALL IDOL.....	569669		4	24	**	0	42	-452	+.02	-20	-52	2	77.5	13		34	-101	6-79
WOODWORTHS OSCAR.....	563768		4	15	38	0	30	+137	-.05	+2	+11	6	74.5	28	-1.80	30	-38	6-79
WOOLSEY NANCFS BRILLIANT.....	575971		1	13	10	0	21	-41	.00	-2	-5	0		0		16	-37	6-79
WORDELMANS PRINCE CHAMPION....	583396		2	23	5	9	26	+135	-.01	+5	+14	7	80.6	28	+.86	26	+34	6-79
WYCHMERE JORDAN.....	494944	18	15	16	**	0	51	-166	+.02	-6	-18	10	71.6	44	-2.39	49	-108	6-79
WYCHMERE JUNIUS.....	474239	3	22	31	**	0	64	-110	-.08	-13	-23	3	72.3	18		52	-73	6-79
WYCHMERE NOBLE JUDGE.....	466767	3	14	18	**	0	50	+348	-.16	+1	+22	4	77.5	23		43	+42	6-79
WYE HEIGHTS BON JACK.....	566956		7	15	21	0	40	-246	+.13	0	-15	11	76.0	42	-1.07	41	-70	6-79
WYE HEIGHTS DESMOND.....	572776		14	16	***	0	50	-91	.00	-4	-11	11	83.6	52	+1.15	51	-7	6-79
WYE HEIGHTS PRINCE OLEANDER...	578581		2	55	15	0	33	-108	+.10	+4	-1	19	77.6	56	+.25	39	-11	6-79
WYE HEIGHTS RICHMOND.....	549818		7	31	20	0	48	-96	+.13	+7	+3	24	76.3	47	-1.64	48	-48	6-79
WYNO BEAUS DREAMER.....	505094	11	7	32	**	0	40	-76	.00	-4	-10	0		0		30	-52	6-79
WYNO BONDS BRANDY.....	531516		5	11	***	0	33	+6	-.05	-4	-5	0		0		25	-42	6-79
WYNO FAMES JASON.....	566205	21	84	230	20	7	88	+516	-.21	+4	+36	76	75.2	76	-.75	85	+37	6-79
WYNO HAMLETS COUNT.....	553634		6	27	21	0	45	-218	-.04	-14	-31	10	73.4	35	-2.04	43	-125	6-79
WYNO HAMLETS HORNET.....	555819		50	147	15	0	83	-470	+.07	-16	-48	93	79.3	80	+.52	82	-97	6-79
WYNO HERO YANCY.....	565071		6	17	60	0	39	-260	+.03	-10	-28	4	78.3	29		37	-93	6-79
WYNO SAINTS ATLAS.....	530208	25	21	32	27	0	64	-894	+.07	-36	-99	22	66.1	46	-.86	60	-230	6-79
WYNO SAINTS DUNCAN.....	522434		6	17	**	0	37	-415	+.14	-7	-34	1	65.0	7		30	-108	6-79
WYNO SAINTS HERO.....	539419	40	195	400	14	0	95	+265	-.16	-3	+12	191	75.8	93	-.12	94	+6	6-79
WYNO SAINTS HIGHLAD.....	521473	14	17	21	7	0	55	+179	-.24	-14	-7	7	77.0	37	+.59	51	-15	6-79
WYNO SAINTS HUGO.....	544991	15	332	1165	16	0	98	+34	+.01	+3	+6	216	76.6	93	+.44	96	+7	6-79
WYNO SAINTS KING.....	537222		5	24	8	0	41	-508	-.03	-27	-65	4	76.3	28		38	-157	6-79
WYNO SAINTS REX.....	531514	25	32	91	15	0	77	-84	+.06	+2	-2	4	77.5	24		64	-28	6-79
WYNO SAINTS ROCKET.....	545950		6	18	29	0	36	-589	+.06	-23	-64	9	78.0	30	-.45	34	-152	6-79
WYNO STATELY HARLEQUIN.....	549068		11	40	17	0	59	-550	+.16	-12	-48	19	78.7	51	+.02	57	-108	6-79
WYNO SULTAN.....	554184	25	25	42	12	0	66	+20	+.05	+6	+9	11	76.1	39	-.86	59	-18	6-79
WYOMING T C COMMANDER.....	576307		3	12	18	0	35	+127	+.05	+11	+22	11	72.6	41	-.99	37	+3	6-79
YELLOW CREEK B CHAMPION.....	532163		6	17	**	0	43	-810	+.19	-22	-76	3	69.7	17		36	-191	6-79
YELLOW CREEK B CHARITY MASTER.	545232		9	20	**	0	47	-239	+.08	-4	-19	23	75.1	44	-.96	46	-76	6-79
YELLOW CREEK B HARMON.....	547704		9	29	0	0	47	-257	+.01	-11	-29	9	77.0	41	-.58	45	-86	6-79
YELLOW CREEK B MAJESTY.....	547708	21	2	31	17	0	26	+19	+.05	+6	+9	32	75.8	49	-.97	32	-21	6-79
YELLOW CREEK B SALAMANDER.....	519383	25	155	501	11	0	95	+118	+.04	+9	+19	134	69.9	80	-2.06	91	-29	6-79
YELLOW CREEK B SOUVENIR.....	555390		5	27	16	0	36	-340	+.13	-4	-25	4	76.0	22		33	-104	6-79
YELLOW CREEK BANDMASTER.....	515836	3	30	59	8	0	74	-306	-.06	-20	-44	16	74.6	53	-.90	68	-123	6-79
YELLOW CREEK BEACON KING.....	513811	21	21	45	4	0	66	-153	+.19	+10	+4	46	74.1	66	-.20	66	-13	6-79
YELLOW CREEK BFT ALIX.....	574791		2	23	35	0	26	-372	.00	-18	-45	2	79.0	15		23	-129	6-79
YELLOW CREEK BFT BELL BOY.....	509325	21	121	323	13	0	93	+516	+.22	+46	+89	91	75.8	83	+.49	90	+172	6-79
YELLOW CREEK BFT CHEER LEADER.	510695	11	18	45	17	0	57	-48	-.01	-3	-7	19	70.0	44	-1.59	54	-67	6-79
YELLOW CREEK BFT DOLPHIN.....	576264	1	45	96	21	28	80	+211	-.03	+7	+21	31	75.4	68	-.23	77	+22	6-79
YELLOW CREEK BFT DON LEE.....	534746	1	90	207	18	0	90	-263	+.05	-8	-26	62	73.3	81	-.60	88	-80	6-79
YELLOW CREEK BFT DORAMAN.....	575061		12	27	35	0	51	-264	-.11	-22	-44	13	74.7	47	-2.37	50	-159	6-79
YELLOW CREEK BFT DORIAN.....	576409		3	29	9	4	36	-301	+.01	-13	-34	0		0		27	-100	6-79
YELLOW CREEK BFT GYPSY BOY....	534741		16	38	31	0	58	-104	+.10	+4	-1	27	74.7	57	-2.96	58	-89	6-79
YELLOW CREEK BFT GYPSY KING...	547583	1	150	400	12	0	94	-199	+.28	+16	+9	179	76.1	91	-.66	93	-14	6-79
YELLOW CREEK BFT GYPSY PRINCE.	558894		7	29	17	0	41	+69	+.11	+14	+22	17	76.8	42	+.43	41	+39	6-79
YELLOW CREEK BFT HAL.....	578348		1	15	**	0	22	+168	+.03	+11	+24	1	77.0	7		18	+6	6-79
YELLOW CREEK BFT JOHN GLEN....	558434		10	37	6	0	56	-255	+.24	+10	-2	17	74.4	53	-2.39	55	-78	6-79
YELLOW CREEK BFT KING SOLOMON.	576009		3	24	**	0	30	+54	-.03	0	+3	0		0		22	-39	6-79
YELLOW CREEK BFT MONOPOLY.....	558895		5	22	14	0	42	-343	+.20	+2	-18	13	73.8	41	-.35	42	-58	6-79
YELLOW CREEK BFT OF LEE RU....	577270		1	14	***	0	21	-348	+.06	-11	-35	8	73.1	27	-1.43	22	-118	6-79
YELLOW CREEK BFT SCOTT.....	578984		3	24	7	0	37	-555	+.15	-13	-49	4	80.0	21		33	-89	6-79
YELLOW CREEK BFT SENSATION....	570097	21	20	38	14	0	67	+560	-.02	+24	+64	19	77.8	60	+.05	65	+111	6-79
YELLOW CREEK BFT SHOWBOY.....	576008		6	11	***	0	33	-179	+.04	-5	-17	6	77.2	30	+.01	32	-48	6-79
YELLOW CREEK BFT SILVERY.....	578349		3	10	0	0	27	-507	+.05	-20	-56	8	79.4	28	-.71	27	-141	6-79
YELLOW CREEK BFT STATESMAN....	570187	3	42	89	15	0	81	-117	+.10	+4	-2	37	75.8	71	-.50	78	-31	6-79
YELLOW CREEK BFT VALOR.....	570298		6	34	14	0	49	+2	+.17	+16	+21	8	78.8	38	-.11	46	+23	6-79
YELLOW CREEK BFT WATCHMAN.....	569039		17	58	17	11	58	-468	+.10	-13	-44	37	80.5	55	-.05	57	-103	6-79
YELLOW CREEK BUTTERFAT BART...	544916	7	122	331	14	0	93	-212	+.39	+25	+19	113	75.6	87	+.46	92	+35	6-79
YELLOW CREEK BUTTERFAT CLAIR..	520746	11	9	31	**	0	53	-413	+.07	-13	-41	15	70.4	39	-1.89	49	-142	6-79
YELLOW CREEK BUTTERFAT COUNT..	573616		2	19	31	0	25	-189	-.06	-14	-29	1	85.0	7		21	-70	6-79
YELLOW CREEK BUTTERFAT MASTER.	478507	4	69	116	15	0	85	-42	+.03	+1	-1	27	71.8	62	-.35	80	-26	6-79

REGISTRATION NAME OF BULL	NUMBER	AI STUD	PRODUCTION NO. HRDS	NO. DTRS	% CUL	% RIP	RPT	PD MILK	PD %	PD FAT	PD $$	TYPE NO. DTRS	AVG SCORE	RPT	PD TYPE	INDEX RPT	PT INDEX	DATE SMD.
YELLOW CREEK BUTTERFAT PONTIUS	559629		4	24	17	0	32	+152	-.03	+4	+14	18	74.0	38	-2.01	33	-36	6-79
YELLOW CREEK BUTTERFAT QUESTAR	573650		3	10	20	0	27	-137	+.11	+4	-3	4	73.3	20		25	-55	6-79
YELLOW CREEK BUTTERFAT SUCCESS	560067	1	42	98	20	0	81	-583	+.34	+2	-32	56	75.2	77	-1.16	80	-106	6-79
YELLOW CREEK BUTTERFAT VERNON.	571474		3	13	***	0	28	-380	+.12	-7	-31	0		0		21	-108	6-79
YELLOW CREEK C GENERAL.....	558492		15	34	15	0	57	-13	+.01	0	-1	28	72.2	56	-2.71	57	-83	6-79
YELLOW CREEK D H FRITZ.....	587970		2	14	27	7	24	+487	-.01	+22	+57	1	78.0	7		20	+121	6-79
YELLOW CREEK D SHARLTON.....	586289		2	22	***	25	24	+95	+.02	+6	+13	15	76.5	33	+.39	26	+21	6-79
YELLOW CREEK D SUNNY BOY.....	584805		4	18	36	13	31	-88	-.07	-11	-19	2	65.0	13		26	-112	6-79
YELLOW CREEK DARI COUNT.....	586485		3	11	***	27	23	+314	-.07	+8	+29	5	81.0	22	+1.64	23	+82	6-79
YELLOW CREEK DARI KING.....	585785		3	12	***	33	28	-359	+.12	-6	-29	7	79.0	33	+.56	29	-58	6-79
YELLOW CREEK DARI SOL.....	586997		1	10	***	70	17	-280	+.10	-4	-22	0		0		12	-38	6-79
YELLOW CREEK DORAMOST.....	582397	9	69	195	17	18	88	+533	-.01	+24	+62	59	76.5	81	+.63	86	+123	6-79
YELLOW CREEK DOREEN EMPORER...	582315		6	27	17	0	41	-975	+.10	-38	-106	12	76.9	40	-.70	41	-241	6-79
YELLOW CREEK FOR SUPERIOR.....	573832		2	12	30	0	23	+402	-.01	+18	+47	10	78.2	30	+.22	25	+82	6-79
YELLOW CREEK H MOONLIGHT.....	547581		9	32	31	0	49	-238	+.15	+2	-12	8	66.0	35	-3.91	46	-133	6-79
YELLOW CREEK HANDSOME HERO....	503028	5	45	139	3	0	82	-7	+.14	+13	+16	22	71.6	45	-.96	73	-7	6-79
YELLOW CREEK HANDY EARL.....	545231	11	13	35	13	0	56	+171	+.02	+10	+23	23	75.7	48	-2.07	54	-21	6-79
YELLOW CREEK HAPPY FELLOW.....	585087		8	18	19	0	43	-270	-.01	-14	-34	8	73.4	36	-.43	41	-92	6-79
YELLOW CREEK HERO CHIEF.....	522462	11	17	49	12	0	63	+455	+.01	+22	+55	18	73.6	45	-2.71	59	+27	6-79
YELLOW CREEK HERO JANUS.....	554513		4	37	31	0	39	-33	-.04	-5	-8	15	71.1	46	-1.69	41	-73	6-79
YELLOW CREEK J FLAME.....	581048		4	26	**	0	45	+234	-.05	+6	+22	0		0		34	+27	6-79
YELLOW CREEK JEWEL SUPREME....	475595	4	393	1731	12	0	98	+928	+.04	+48	+116	554	74.6	96	-1.06	98	+187	6-79
YELLOW CREEK JOLLY AMBASSADOR.	580475		2	11	0	0	28	+34	-.07	-5	-4	2	81.0	15		25	-1	6-79
YELLOW CREEK JOLLY JIM.....	580476		4	36	6	0	36	+32	+.03	+4	+7	1	76.0	7		29	-11	6-79
YELLOW CREEK JOLLY SPORT.....	574606		7	17	18	0	44	-255	+.13	0	-15	12	77.4	44	-.25	44	-51	6-79
YELLOW CREEK LADY HERO.....	496474	11	22	33	**	0	65	-80	+.16	+11	+9	21	72.9	57	-1.16	63	-25	6-79
YELLOW CREEK LADYS GENERAL....	478506	3	67	181	11	0	88	+83	+.04	+8	+15	11	74.4	43	-1.39	77	-19	6-79
YELLOW CREEK MR HONOR.....	568704		3	12	***	10	32	-9	+.09	+8	+10	9	77.2	38	-.02	34	+4	6-79
YELLOW CREEK MR HONORABLE.....	570299		8	19	17	0	46	+30	+.07	+8	+12	9	73.8	40	-.62	44	-7	6-79
YELLOW CREEK MR JUPITER.....	565936		6	35	8	0	45	-465	+.27	+2	-25	13	81.6	34	-.06	42	-65	6-79
YELLOW CREEK MR SHERIFF.....	570185		4	26	35	0	39	-576	+.24	-6	-42	14	80.0	44	-.58	41	-111	6-79
YELLOW CREEK MR SPECIAL.....	568839		3	29	18	0	32	-323	+.06	-10	-32	15	73.3	33	-1.29	32	-109	6-79
YELLOW CREEK MR SPOT.....	572036		12	53	18	0	53	-409	+.24	+2	-22	39	77.5	56	+.24	54	-52	6-79
YELLOW CREEK N RADAR.....	585089		6	36	4	10	41	-14	-.01	-2	-3	10	76.8	35	+1.46	39	+14	6-79
YELLOW CREEK NANCE ROYAL.....	586936		4	23	7	25	31	-123	-.10	-15	-26	9	76.7	28	+.69	30	-50	6-79
YELLOW CREEK NOBLE CHIEF.....	528424	4	322	1056	13	0	98	+549	-.01	+25	+65	354	75.3	95	-1.16	97	+83	6-79
YELLOW CREEK NOBLE LINSAY.....	588907		2	25	***	84	30	+525	-.03	+22	+59	14	74.9	32	+.73	31	+119	6-79
YELLOW CREEK PLEASING SPOT....	580209		2	36	15	10	26	+454	-.03	+19	+51	7	73.1	26	-.95	26	+62	6-79
YELLOW CREEK PRINCE DUKE.....	585096		9	19	6	0	46	+813	-.10	+28	+84	13	79.2	47	+1.40	46	+184	6-79
YELLOW CREEK PRINCE NOBLE.....	579033		28	72	7	6	73	+82	-.09	-5	-2	50	79.4	73	+1.77	73	+25	6-79
YELLOW CREEK PRINCE ROSEMAN...	586446	1	8	18	27	6	41	+33	+.03	+4	+7	6	75.5	30	+.71	38	+16	6-79
YELLOW CREEK R BEACON.....	481593	4	49	74	10	0	79	-408	+.15	-6	-32	41	76.8	67	-.45	76	-88	6-79
YELLOW CREEK ROSEN DUKE.....	467982	1	68	136	12	0	86	-111	+.05	-1	-8	50	76.8	73	+.49	83	-18	6-79
YELLOW CREEK S BOOSTER.....	500458	52	14	18	**	0	51	-29	+.05	+3	+2	24	76.4	61	+.56	54	+3	6-79
YELLOW CREEK S BUTTERFAT VALET	544453		11	25	11	0	52	+190	-.04	+5	+18	22	75.7	58	-1.88	54	-26	6-79
YELLOW CREEK S CHEERMAKER.....	548449	3	47	66	19	0	77	-304	+.24	+7	-9	10	73.6	43	+.25	69	-27	6-79
YELLOW CREEK S EMORY.....	582076		6	15	7	0	35	-3	+.01	+1	+1	10	79.1	37	-.44	35	-23	6-79
YELLOW CREEK S FAME.....	528753	3	128	229	11	0	92	+162	+.19	+26	+43	45	76.4	79	+1.05	89	+95	6-79
YELLOW CREEK S FORTUNE.....	528754	3	214	703	10	0	96	+913	+.23	+67	+140	351	77.4	95	+1.02	96	+284	6-79
YELLOW CREEK S HANDY MAN.....	526747	9	43	85	2	0	80	+53	+.06	+8	+13	51	75.4	75	-1.18	79	-17	6-79
YELLOW CREEK S JARED.....	529792		10	16	8	0	50	+554	-.07	+19	+57	5	79.4	30	+.27	45	+104	6-79
YELLOW CREEK S MAJESTY.....	534744	5	15	18	20	0	48	-303	+.07	-8	-28	1	55.0	7		38	-113	6-79
YELLOW CREEK S PILOT.....	555130	3	35	49	13	0	74	+302	-.10	+5	+24	10	74.1	49	-.74	68	+15	6-79
YELLOW CREEK S QUARTERBACK....	562894	4	8	12	9	0	39	-1	+.16	+15	+19	2	72.5	16		33	+1	6-79
YELLOW CREEK S SPRUCE.....	582075		2	10	***	0	24	-342	+.04	-13	-37	9	81.3	32	-.25	26	-93	6-79
YELLOW CREEK S STAR.....	562892		5	32	10	0	44	+13	-.07	-6	-7	13	69.2	36	-2.56	42	-91	6-79
YELLOW CREEK S SUPERIOR.....	519384	25	51	87	4	0	82	-147	+.23	+14	+9	60	69.3	57	-1.10	75	-24	6-79
YELLOW CREEK S TRAVELER.....	531473	1	141	478	19	0	94	-418	+.13	-8	-35	133	75.4	87	-.79	92	-103	6-79
YELLOW CREEK SUPREME MONARK...	506037	16	29	48	4	0	72	-73	+.08	+4	+1	28	71.6	66	-.74	70	-31	6-79
YELLOW CREEK SWEET SPOT.....	574566		1	21	9	0	23	+471	-.02	+20	+53	0		0		17	+59	6-79
YELLOW CREEK T SHAWN.....	570300		9	40	0	0	55	-481	+.19	-6	-36	16	77.2	49	-.51	53	-98	6-79
YELLOW CREEK T WILLARD.....	571472		1	33	5	0	24	-426	+.05	-16	-46	0		0		18	-131	6-79
YELLOW CREEK T WILLIE.....	571473		10	16	8	0	47	-291	-.05	-18	-40	13	78.7	49	-.29	47	-101	6-79
YELLOW CREEK TOP BUTTERFAT....	555123		16	27	0	0	60	+161	-.02	+6	+17	18	73.9	59	-1.93	60	-28	6-79
YELLOW CREEK TOP GENERAL.....	560915		5	45	13	0	51	+119	+.03	+8	+17	7	74.0	31	-1.25	46	-12	6-79
YELLOW CREEK TOP HONOR ACE....	555391	7	182	570	15	1	95	-34	+.13	+10	+11	207	76.4	92	+.39	94	+16	6-79
YELLOW CREEK TOP LADDIE.....	555389		4	24	17	0	35	+242	+.06	+17	+36	18	76.2	41	-1.27	36	+25	6-79
YELLOW CREEK TOP SPOT.....	555129		12	26	5	0	51	+116	-.03	+3	+11	18	77.1	50	-1.42	51	-28	6-79
YELLOW CREEK W FAMOUS.....	587967	14	17	39	0	49	57	-29	-.03	-4	-7	3	71.0	17		47	-29	6-79
YELLOW CREEK W SUCCESSOR.....	584170	14	20	37	28	6	63	+101	+.08	+12	+21	9	77.8	41	+1.29	58	+58	6-79
YELLOW CREEK WATCH JACK.....	584551		2	35	12	0	33	-8	-.01	-1	-2	0		0		24	-36	6-79
YODERS NANCES CHIEF.....	583082		1	11	**	0	17	-270	+.02	-11	-30	0		0		13	-84	6-79
YORKLYNN BRILLIANT VIKING.....	557521		9	27	**	11	54	-5	+.01	+1	+1	18	81.2	57	+2.25	55	+42	6-79
YORKLYNN EMORYS LAD.....	564979		3	11	50	0	26	-272	+.03	-10	-29	7	79.0	34	-.83	28	-92	6-79
ZEITLER DIANNE MASTER CURTISS.	543551		13	56	18	0	59	-602	-.10	-37	-83	34	71.8	47	-1.97	56	-226	6-79
ZEITLER FARMS LEVITY HOLLISTON	534095		11	38	6	0	57	+114	-.05	+1	+8	28	75.5	46	-.57	54	-13	6-79
ZEITLER ORPHIA BUTTERFINGER...	549446		12	42	16	0	54	-270	+.02	-11	-30	27	74.6	53	-.53	53	-87	6-79
ZEITLER ROSE KINGLAD.....	562721		6	47	19	0	43	+36	.00	+2	+5	21	74.4	42	-.13	43	-9	6-79
ZEITLER ROSE KINGMAN.....	570966		4	11	***	0	27	+89	+.03	+7	+14	0		0		20	+1	6-79
ZIRKMEADS HENRY.....	581034		1	11	27	0	20	-123	-.02	-8	-18	2	77.5	13		18	-73	6-79
ZIRKMEADS PRINCE CHARLIE.....	586248		1	12	***	17	19	-78	-.07	-10	-17	7	76.1	26	+.94	20	-26	6-79

RANKED BY PRODUCTION TYPE INDEX WITH PD TYPE BY TRAITS

GUERNSEY 7906

NAME OF BULL	PROD TYPE INDEX	PROD TYPE REP	NO DAU CLASS	TYPE REP	FINAL SCORE	GEN APPR	BD STAT	BD CHAR	RUMP	FEET	LEGS	DAIRY CHAR	CHEST & B	FORE UDD	REAR UDD	TEAT	SUSP LIGA	MAMM SYS	DATE SMD.
						PREDICTED DIFFERENCES FOR TYPE													
MAURANA WIS TELESTAR.....	346	84	44	76	1.85	1.6	3.5	2.3	0.3	75.2	73.1	2.5	0.2	1.6	2.1	0.6	1.3	1.3	6-79
LYRENE WISTAR DEACCN.....	340	66	25	63	2.65	2.4	3.1	2.3	0.1	75.5	76.0	1.6	0.9	1.4	0.2	1.8	1.1	1.1	6-79
KELLOGG MINNIES CHOICE.....	319	94	125	88	0.96	0.8	0.2	0.1	-0.1	76.1	76.5	1.5	0.8	1.4	0.8	1.2	0.2	0.8	6-79
CLOVELLY TOP HORNET.....	314	98	534	97	4.65	4.1	4.7	4.7	3.6	77.6	77.9	2.8	3.8	3.8	3.7	2.9	2.0	4.0	6-79
OLYMPIC VIEW 8 MAVERICK.....	296	90	238	91	1.85	1.1	2.1	2.9	-0.2	77.1	75.8	2.4	1.3	2.0	1.2	1.7	0.1	1.3	6-79
KELLOGG NANCES PRINCE.....	291	92	105	86	1.55	1.3	4.2	2.2	-0.8	75.9	74.5	3.0	2.3	-0.5	0.4	1.5	-0.3	0.7	6-79
BEATRICE RIVAL LAFAYETTE.....	290	36	7	33	1.66	1.9	0.7	0.0	1.5	0.0	0.0	0.8	1.7	0.3	0.8	1.1	0.6	0.5	6-79
WESTERN GLOW WISTAR PREMIER...	286	82	78	83	0.74	0.7	1.1	1.8	-0.4	78.5	79.3	0.8	0.6	-1.3	-0.3	0.5	-0.4	-0.1	6-79
YELLOW CREEK S FORTUNE.....	284	96	351	95	1.02	1.6	1.3	2.2	1.9	0.0	0.0	2.9	1.9	-1.6	-1.4	-0.2	-0.9	-0.7	6-79
DENDELS ORCHARDS V PRINCE.....	276	56	10	41	0.12	1.1	0.8	0.9	-0.5	0.0	0.0	0.0	2.0	-0.5	-1.4	-0.9	-0.4	-0.7	6-79
HORNBACK FARM PRINCE EXTRA....	257	61	11	44	1.99	1.8	5.9	1.2	0.8	80.0	76.3	1.5	2.4	0.9	0.7	1.4	0.2	1.0	6-79
HOUSLEYS DARI FAYVOR.....	246	98	716	98	4.05	3.9	5.4	2.7	1.2	77.2	77.6	2.5	5.2	3.1	2.5	2.1	2.1	2.9	6-79
BROCKWELL B ATLANTIC.....	241	52	15	51	1.87	1.2	0.1	1.8	1.7	76.5	78.5	1.0	-0.8	1.8	3.1	0.8	0.2	1.8	6-79
GRANDVIEW WISTARS FABIAN.....	241	82	67	76	-0.79	-0.9	1.2	1.2	-2.5	74.9	74.1	1.0	-0.6	-1.1	-1.6	-1.8	-0.6	-1.5	6-79
GRANDVIEW WISTARS BART.....	240	82	30	67	0.23	-0.4	-0.7	1.9	-1.2	75.0	75.5	1.4	1.3	-1.4	-1.2	-1.3	-1.7	-0.9	6-79
NORMANDY VICTORY.....	233	29	8	32	1.22	1.3	3.1	0.7	0.2	75.8	78.3	0.7	1.8	0.4	0.9	1.6	0.1	1.4	6-79
SCHWINGHAMER FARM QUANTITY....	225	91	100	84	1.45	1.1	1.6	1.5	0.8	76.7	76.5	2.3	0.7	-1.7	0.8	0.1	0.5	-0.2	6-79
NESLEKCIM FORTUNES KENO.....	225	58	20	51	0.69	-0.1	0.1	-0.4	0.2	76.5	74.5	0.0	0.8	0.2	0.5	1.1	0.2	0.7	6-79
FALCONS WISTAR PATRICIAN.....	223	78	54	79	0.34	0.3	-1.4	0.6	-0.1	76.5	76.9	0.4	-2.2	-0.1	0.3	-0.7	-0.3	-0.2	6-79
BROOKNOOK CYCLONE.....	222	82	48	74	2.55	2.7	3.3	2.0	0.5	74.8	75.6	2.0	2.1	1.2	1.3	2.2	0.6	1.8	6-79
EDISTO FARMS FAVORITES BONUS..	220	83	48	76	0.77	0.5	2.3	1.9	2.1	74.5	77.8	1.8	0.6	-0.3	-0.9	-0.7	0.0	-0.7	6-79
CAR DALES VALOR ACE.....	212	91	137	88	0.46	0.2	-0.2	1.4	-1.1	73.0	77.5	2.5	1.1	-1.3	-0.7	-0.1	-0.2	-0.8	6-79
TIDELAND ASTORS HERC.....	211	47	9	47	2.37	2.1	2.2	1.4	1.2	77.8	81.2	1.0	2.2	0.8	0.6	1.9	0.1	1.1	6-79
WELCOME FLASHS HOLLIREX.....	211	98	823	98	-0.61	-0.4	-3.3	-0.4	-2.4	73.9	74.9	1.3	-2.3	-1.0	0.4	-0.4	-0.7	-0.6	6-79
PINNACLE VIEW SUCCESS BRIAN...	204	18	0	0															
MELFIELD STEADFAST PATRICK....	203	74	28	68	-0.07	-1.0	-0.9	-2.0	-1.5	0.0	0.0	1.4	-0.1	0.3	0.2	0.2	-0.6	-0.4	6-79
WELCOME WISTARS FANCY.....	201	82	38	73	1.82	0.7	1.8	2.5	0.0	74.8	74.5	1.3	1.4	1.5	1.3	1.0	0.8	1.3	6-79
BROWNIES FARMS BANKER.....	200	57	47	59	-0.45	0.0	-2.0	-0.3	0.7	64.5	74.5	0.5	-0.6	-1.3	-1.1	-1.3	-0.6	-1.5	6-79
METZGER FARMS A F C ROCKET....	195	35	18	43	1.73	0.9	3.2	0.5	2.1	78.9	77.8	1.1	2.2	0.3	1.2	0.3	-0.3	0.5	6-79
YELLOW CREEK JEWEL SUPREME....	187	98	554	96	-1.06	0.0	0.1	0.4	1.6	79.5	77.0	2.4	1.0	-4.2	-3.3	-3.3	-0.9	-4.1	6-79
YELLOW CREEK PRINCE DUKE.....	184	46	13	47	1.40	1.2	4.0	1.7	0.8	78.8	75.9	1.2	0.2	-0.6	0.2	0.8	-0.6	0.1	6-79
LYRENE MYRAS WISTAR.....	182	96	381	95	1.08	1.7	2.9	3.3	-1.4	79.1	80.9	1.9	2.8	-1.0	-0.2	-0.5	-0.3	-0.8	6-79
HARMONY VELVETS VALIANT.....	181	34	13	41	1.04	1.5	0.9	1.5	0.3	80.9	80.9	1.7	1.5	-0.1	-0.7	-0.7	0.0	-0.8	6-79
MCDONALDS NANCE NOBLEMAN.....	181	80	32	71	1.29	0.9	-1.5	-0.6	1.5	78.9	75.6	1.6	-0.3	0.9	1.7	0.8	1.1	1.2	6-79
WELCOME HOLLI PRINCE.....	179	44	11	45	1.73	1.4	1.5	1.6	1.2	73.5	74.5	1.0	-0.5	1.4	2.0	0.7	0.4	1.5	6-79
WELCOME WINNIES FORTUNATE.....	178	51	21	53	0.22	-0.1	-1.1	2.2	1.3	0.0	0.0	1.4	1.6	-0.6	-1.9	-0.8	-0.5	-1.2	6-79
PINE VISTA PROGRESS.....	178	61	22	59	-0.87	-0.3	1.5	0.9	0.4	74.5	84.5	1.6	1.1	-1.0	-0.5	-0.9	-0.7	-0.8	6-79
ATTEBROC FLASH DIVIDEND.....	177	74	44	75	1.17	0.8	0.5	1.1	-0.8	72.5	75.2	1.4	1.3	0.8	2.3	0.5	0.5	0.9	6-79
JENSGOLDEN VALOR ACE KACEY....	177	19	2	13															
RED HILL CHEYENNE.....	176	20	4	20															
WAGNERS S PETE.....	174	63	16	56	1.78	1.0	3.8	0.1	0.9	74.5	74.5	0.1	0.7	2.2	1.5	1.2	0.4	1.3	6-79
YELLOW CREEK BFT BELL BOY.....	172	90	91	83	0.49	0.3	-0.1	0.4	2.2	74.5	84.5	2.0	0.6	-1.6	-2.1	-0.8	-0.2	-1.5	6-79
BESSS GLENMONT OF HOME SUPPLY.	172	83	38	74	2.87	2.2	-1.0	2.6	-0.1	0.0	0.0	1.8	3.0	1.9	1.7	1.4	-0.6	1.7	6-79
OLYMPIC VIEW A BANNER.....	172	89	213	90	-0.26	0.0	-1.8	1.6	2.0	76.3	77.3	1.1	-1.2	0.0	0.2	-0.8	-1.3	-0.5	6-79
MANOR PRINCE.....	170	43	8	38	0.51	1.1	1.2	1.8	1.9	74.5	74.5	0.3	2.0	-2.1	-0.2	-0.2	-0.1	-0.8	6-79
OLYMPIC VIEW B LUCKY.....	170	21	8	30	1.42	0.3	2.7	1.2	0.9	77.0	75.8	0.9	0.8	0.8	0.9	1.4	-0.9	0.9	6-79
NELLS GLOW LAFAYETTE JACKSON..	168	29	4	24															
SANDE HILL DOUBLE EMORY.....	166	97	512	96	-1.39	-1.5	-4.0	-3.8	0.9	74.6	73.7	2.4	-2.6	-2.6	-1.4	-2.0	-0.6	-2.1	6-79
LYRENE FARGO.....	165	90	97	86	1.46	0.9	3.1	3.5	-0.2	76.9	76.9	2.7	1.5	0.0	-0.3	0.1	-0.5	0.1	6-79
GAYOSO VIEW FAMES BEST.....	163	37	7	34	-0.10	0.2	0.2	1.0	1.3	0.0	0.0	1.0	2.9	-0.8	-1.0	-0.9	-0.4	-0.7	6-79
MCDONALDS TOP PILOT.....	162	79	40	71	-0.65	-1.2	0.7	0.3	0.8	75.8	74.0	1.6	-1.0	-1.1	-0.5	-0.2	-0.3	-1.1	6-79
EBER LEA FARMS WINSTON.....	162	98	633	97	2.09	1.5	2.9	2.6	0.8	77.6	76.5	0.8	0.8	2.5	2.9	0.5	1.4	2.0	6-79
SUNESLOPE CHAMP DIVIDEND.....	160	83	80	77	1.86	1.8	2.0	2.4	1.2	76.9	79.3	1.0	1.3	0.7	-0.5	1.0	0.4	0.7	6-79
MULHOCAWAY BUTTERFAT HOLLIREX.	160	92	143	87	0.62	0.8	-0.5	2.2	0.9	0.0	0.0	2.7	1.1	-1.0	-0.1	-0.4	0.0	-0.7	6-79
CLEVERLANDS ZENITH.....	158	79	94	75	1.57	1.2	0.7	2.0	1.2	76.7	76.3	1.9	-0.2	2.0	0.4	2.1	0.9	1.3	6-79
WEF MANOR TOP DIVIDEND.....	157	78	36	66	1.76	1.0	1.9	1.8	2.8	76.9	77.4	0.0	1.6	2.1	2.6	-0.3	-0.5	1.2	6-79
WILLOW SPRING FINANCE.....	157	40	8	40	2.21	1.9	2.8	1.8	2.5	74.5	69.5	1.2	2.8	1.6	1.2	1.2	0.9	1.6	6-79
I SU MELISSAS COMMANDER.....	156	31	2	13															
MULHOCAWAY BUTTERFAT HALYARD..	156	92	153	87	0.70	0.5	-1.8	1.6	-1.2	74.1	75.1	1.4	-0.2	0.4	0.9	1.4	-0.2	0.4	6-79
CLEVERLANDS DARIMOST NAT.....	155	50	46	55	0.91	0.3	-1.2	1.2	1.8	73.0	75.4	1.1	0.5	0.4	0.8	0.8	-0.2	0.9	6-79
HIGH MEADOWS JOLLY LAFAYETTE..	154	79	151	82	2.30	2.5	-1.2	2.9	1.4	76.0	82.2	1.3	2.2	1.1	2.2	1.9	1.5	2.0	6-79
KOKOSINGS CANDYS WISTAR.....	153	73	33	65	1.44	1.5	2.3	1.4	0.0	73.9	75.8	0.2	1.9	0.4	-0.3	0.1	-0.3	0.1	6-79
KELLOGG CHIEFS MARTIN.....	151	69	17	56	-0.23	-0.2	-0.8	0.0	-0.9	73.7	75.3	1.0	0.0	-1.4	-0.9	-1.1	-0.3	-1.1	6-79
LYRENE CLINT JAKE.....	151	15	0	0															
SUNESLOPE PRINCE DEACON.....	151	64	21	57	0.59	0.3	1.9	1.1	0.7	77.5	76.5	1.3	1.1	0.1	0.4	-0.6	-0.6	-0.9	6-79
HANSENAREA KIMOR.....	149	18	0	0															
CHEDCO NONAS PRINCE.....	148	50	18	52	1.69	1.1	2.8	1.0	1.1	75.8	80.8	0.7	1.9	1.6	1.5	1.3	0.5	1.2	6-79
BREMWAY M R PRINCE LEADER.....	148	29	4	20															
KELLOGG CHIEFS BILLY.....	147	76	14	52	-0.14	-0.5	-0.3	0.1	-1.1	81.2	77.8	1.2	0.8	-1.0	-0.1	-0.8	-0.7	-0.8	6-79
LYRENE DUKE SARGENT.....	147	33	4	27															
LAMBRECHT SUCCESS DAN.....	147	30	18	34	0.27	-0.2	-1.5	0.8	0.8	78.4	76.0	1.0	0.1	0.5	0.0	0.0	-0.4	-0.1	6-79
SUNNYMEDE HORNETS SPECIAL.....	147	58	24	50	-0.15	-0.4	-0.7	-0.2	-0.7	0.0	0.0	0.3	-1.6	-1.2	-1.2	0.2	-0.5	-1.0	6-79
GREEN SLOPES ALADIN TED.....	146	30	9	34	1.65	1.3	-0.8	1.4	0.5	79.5	82.0	0.6	0.5	1.2	1.7	1.6	0.2	1.8	6-79
NOLICHUCKEY T C TRANSFER.....	145	94	163	90	2.47	1.9	7.7	2.1	2.6	76.4	76.4	2.7	4.9	-0.3	1.3	1.0	-0.3	0.8	6-79
LONE PALM C MORGAN.....	144	47	14	46	1.83	1.8	1.4	1.7	3.2	81.2	79.5	0.9	-0.1	1.3	2.2	1.5	0.9	1.6	6-79
RIVERSIDE C MARKER.....	144	34	9	39	1.15	0.9	3.7	1.4	1.8	64.5	74.5	1.1	2.1	0.4	0.6	0.5	-0.7	0.4	6-79
SHOAL FALLS HONORS TRCY.....	143	45	8	39	-1.17	-1.5	-0.8	-1.8	-2.0	0.0	0.0	-0.3	-1.3	-2.3	-1.7	-2.5	-0.2	-2.6	6-79
MESABA NANCE EXTRA.....	143	36	35	46	1.08	0.7	2.4	1.3	0.4	72.4	76.1	1.6	0.4	0.0	-0.8	1.5	-0.1	0.3	6-79
MATAPA HO SENOR.....	142	47	15	48	-0.90	-0.4	-0.3	-1.3	-2.2	0.0	0.0	-0.1	1.3	-1.4	-1.1	-1.0	0.0	-0.9	6-79
APPLEBROOK FAMES CORPORAL.....	141	98	942	98	1.40	1.5	3.3	1.6	0.6	74.6	76.4	0.9	3.7	0.4	0.0	1.5	-0.4	0.7	6-79
MCDONALDS ROSE NOBLE.....	141	25	0	0															
KELLOGG CORPORALS TILL.....	139	34	6	27	-0.49	-0.5	0.6	0.7	-0.1	72.5	70.6	0.4	-0.5	-0.2	-0.6	0.4	-0.4	0.2	6-79
GEO MARS PRINCE MARC.....	139	39	7	35	2.05	2.0	1.2	1.5	2.6	78.8	78.8	0.9	1.4	1.4	1.5	0.3	0.3	1.1	6-79
PRESTDALE F ARTIC.....	139	93	134	90	0.97	1.4	1.4	1.1	0.0	70.5	74.5	1.3	0.4	0.6	1.0	0.4	0.8	0.3	6-79
PHILLIPS BUTTERFAT JUSTICE....	139	22	2	16															6-79
SPUDRIDGE JANET WISTAR WONDER.	139	21	7	26	-0.34	0.3	1.3	0.9	-0.3	71.7	73.1	0.0	0.9	-0.6	-0.9	-0.4	-0.6	-1.2	6-79
HILDIEMAID FLASHS FAME B.....	139	90	112	88	1.38	0.9	2.9	1.5	1.2	76.3	76.3	1.4	2.1	0.7	0.4	0.1	-2.7	0.1	6-79
BRADFORDS EDITH PAT.....	137	89	59	76	0.92	1.2	0.5	2.3	0.3	0.0	0.0	0.8	1.3	-0.4	-0.3	1.9	-0.3	0.2	6-79
METZGER FARMS TRANSFER VALOR..	137	96	318	95	0.64	1.4	2.3	0.9	-1.2	74.5	76.5	0.7	2.5	-0.1	-0.6	0.7	0.2	-0.2	6-79
GOLDEN HARVEST DARI JUGGLER...	137	34	23	36	2.22	1.8	1.2	1.8	0.8	76.2	77.3	1.1	0.4	1.6	2.2	1.5	1.0	2.1	6-79
DAN BA LEE F S DIPLOMAT.....	137	23	8	30	0.98	0.8	-0.1	0.4	0.7	71.2	71.2	0.6	1.5	0.8	-0.1	0.5	0.7	0.6	6-79
LAKE LOUISE FORTUNES VALIANT..	136	40	4	28															6-79
CROASDAILE S PRINCE.....	136	25	12	31	1.82	1.1	0.2	0.8	1.2	0.0	0.0	1.0	1.6	1.0	0.9	1.4	-0.1	1.5	6-79
STELLA C SAMSON.....	135	24	10	29	1.26	0.8	2.5	1.1	1.5	70.5	74.5	0.8	1.8	1.6	1.0	0.8	0.0	0.7	6-79
NANCES LEADER OF MAPLE VUE....	135	92	124	86	-0.03	-0.5	-0.1	-0.6	-1.1	76.0	74.5	2.2	2.0	-1.3	-1.8	-0.5	-0.7	-1.2	6-79
FLYING HORSE ROSAS KING.....	135	46	13	53	0.21	1.3	0.1	1.1	-0.1	0.0	0.0	1.1	0.9	-1.2	-0.3	-1.4	0.0	-0.7	6-79
METZGER FARMS ROLEX.....	135	24	0	0															
MCDONALDS PRINCE ROYAL.....	135	51	10	40	1.13	0.3	1.1	0.0	-0.3	73.5	70.5	1.4	0.1	1.5	0.2	1.1	0.4	0.6	6-79
TIDELAND LUDLOWS LIBERATOR....	135	51	26	59	0.51	0.0	-0.8	-0.3	-1.1	0.0	0.0	0.8	0.2	0.3	-0.7	0.4	-0.6	-0.3	6-79
LYRENE WISTARS MASTER.....	134	35	14	43	1.25	1.6	1.3	2.2	-1.7	0.0	0.0	1.4	2.3	-1.1	-1.0	-0.9	-0.4	-1.0	6-79

GUERNSEY 7906

NAME OF BULL	PROD TYPE INDEX	PROD TYPE REP	NO DAU CLASS	TYPE REP	FINAL SCORE	GEN APPR	GEN STAT	BD CHAR	RUMP	FEET	LEGS	DAIRY CHAR	CHEST & B	FORE UDD	REAR UDD	TEAT	SUSP LIGA	MAMM SYS	DATE SMD.
						PREDICTED DIFFERENCES FOR TYPE													
OLYMPIC VIEW JAMAICA	134	39	11	43	0.11	-0.5	0.3	1.8	1.1	76.3	78.1	0.7	-0.5	-1.2	-0.2	-0.4	-0.1	-0.1	6-79
BUTLER HILL D F JASCN	134	37	20	47	0.98	1.1	1.9	1.7	2.1	78.9	78.9	1.2	1.7	1.0	0.6	-0.4	-0.1	0.8	6-79
ADDHR PRINCE ROSEDALE	134	62	80	64	0.51	0.6	-0.9	0.3	0.6	76.5	76.5	0.6	0.6	-0.3	-0.3	1.6	-0.2	0.4	6-79
BROOKNOOK MOMENTOS STARFIRE	134	65	13	46	1.67	1.1	4.3	0.7	0.7	73.7	73.7	1.3	0.8	1.2	1.4	0.5	0.8	0.6	6-79
ADDHR PETER PAN PRINCE	133	82	289	81	-0.09	0.1	-0.3	0.0	-0.5	0.0	0.0	0.5	1.0	-0.3	-0.7	0.7	-0.7	0.0	6-79
NORMANDY MEADOWS CLASSIC	133	34	0	0															
SNIDERS LASSIES DAIRY LAD	133	33	1	7															
PRAIRIE MOON SAMBO	133	45	21	49	2.09	1.9	1.2	1.9	1.6	77.8	81.2	1.2	1.6	1.1	0.7	0.8	0.2	0.8	6-79
SUNNY VIEWS DARI BOURBON	133	25	14	33	1.69	1.8	1.3	1.3	0.4	0.0	0.0	1.1	1.3	1.0	1.1	1.0	0.5	1.1	6-79
FOISTO FARMS S MONITOR	132	54	25	58	0.36	0.9	2.2	0.6	-1.5	77.0	78.3	0.4	0.0	0.0	-0.1	0.0	-0.5	-0.3	6-79
SAWAGA FAYVOR PATRICK	131	16	0	0															
DENDELS ORCHARDS EMORY LUKE	130	21	8	27	-1.36	-1.1	-1.7	0.1	0.5	79.5	75.8	1.1	-2.1	-2.3	-1.6	-1.2	-0.7	-2.0	6-79
CHENANGO FARM GALLANT	130	82	56	68	-0.08	-0.5	0.9	0.1	0.4	74.9	74.9	0.2	-1.3	-0.1	-0.1	-0.1	-0.7	-0.4	6-79
HILLCREST ADAS ALADIN	130	81	25	64	1.96	1.4	1.6	2.5	0.4	75.9	77.4	1.0	2.8	1.3	1.5	0.6	-0.1	1.0	6-79
WAWASEE W DYNASTY	129	68	27	65	2.94	2.0	2.8	1.0	1.1	76.5	78.5	1.4	2.0	2.0	2.8	2.3	1.7	2.6	6-79
PINECREST ACRES FAYVCRS ELMER	129	13	0	0															
MAPLEWOOD A B CHAMPIONS PRIDE	129	30	14	35	0.62	0.8	-1.4	0.8	1.1	74.5	74.5	-0.1	-0.5	1.0	0.9	0.4	0.2	0.7	6-79
CLEARBRANCH DARI RIVAL	129	28	14	38	1.48	1.3	-1.3	0.7	1.5	79.5	79.5	1.0	0.3	1.8	1.3	0.5	0.0	1.3	6-79
OBERLAND BCN PRINCE	129	71	20	60	1.15	0.6	1.5	2.3	1.5	78.4	79.1	1.0	0.0	-1.1	0.2	1.6	0.4	0.1	6-79
VEGUITA HOLLYS TOP COMMAND	129	26	5	22	1.00	0.9	1.1	1.3	0.9	72.0	69.5	1.0	0.5	0.7	1.2	0.4	-0.1	0.7	6-79
LYRENE PRESTIGE	128	17	0	0															
LYRENE PRINCE SUNNY	127	16	0	0															
NORREN NANCES LAD	126	38	23	47	0.23	0.3	-0.9	0.3	-0.5	74.5	74.5	0.6	-0.5	0.3	0.4	0.6	-0.3	0.8	6-79
WALKER FARMS JERRY	126	65	29	65	-2.06	-0.7	1.0	0.5	-0.4	0.0	0.0	0.7	-0.5	-2.5	-3.6	-2.9	-2.1	-3.7	6-79
COLBYS GALLANT	126	82	52	72	1.54	1.8	-0.6	2.7	2.1	0.0	0.0	2.1	2.3	-0.2	0.5	0.8	-0.4	0.3	6-79
WIN CREST VADAS VICTOR	125	27	8	30	2.35	1.8	3.0	1.9	0.2	79.5	78.3	0.6	0.0	2.6	2.2	1.5	0.6	2.4	6-79
WINACRES JEANETTE FLASH	125	21	0	0															
FOINHAM DARI KING	125	18	0	0															
BUSHY PARK HALYARD PRINCE	124	32	6	32	0.98	0.5	0.7	1.2	1.1	74.5	84.5	0.5	0.8	0.3	0.0	1.0	-0.4	0.4	6-79
FOREMOST TOP JOLLY	124	68	47	69	2.14	2.5	3.3	2.0	0.4	78.0	77.6	0.6	2.0	1.5	1.2	0.4	1.4	1.2	6-79
OLYMPIC VIEW B NEPTUNE	124	40	9	39	0.90	1.1	0.2	0.4	1.2	77.0	74.5	0.4	-0.1	1.7	1.5	0.8	-0.2	1.5	6-79
ARIZONA FARMS DAVINIAS WISTAR	124	36	25	49	2.22	1.9	2.3	0.8	2.2	76.0	78.0	1.1	2.3	2.3	1.0	0.3	0.6	1.2	6-79
VILLA CREST P LEADER	123	97	486	97	2.14	2.1	1.3	1.5	2.6	75.5	76.5	0.5	0.1	2.1	2.0	1.6	1.2	1.8	6-79
BROADVIEW FARM ROSE LYLE	123	40	10	41	0.15	-0.1	-1.0	-0.6	0.2	69.5	69.5	0.3	-0.2	0.3	0.7	0.4	0.8	0.0	6-79
MED O BLOOM MAUDES WISTAR	123	27	14	33	-0.04	0.1	0.1	1.6	0.8	81.6	80.9	0.9	0.3	-1.4	-1.6	-0.4	-0.7	-0.9	6-79
YELLOW CREEK DORAMOST	123	86	59	81	0.63	0.6	-0.4	0.3	0.1	74.9	74.9	1.4	-0.8	0.3	1.6	-0.1	0.6	0.6	6-79
WASHOUGAL CADET MAJESTY	122	93	92	84	-0.94	-1.2	-4.8	-1.2	-0.2	0.0	0.0	1.7	-2.1	-0.5	-0.7	-0.2	-0.6	0.3	6-79
COLBYS GOVERNOR	122	60	42	50	1.00	1.4	-0.5	1.2	2.0	0.0	0.0	1.3	2.0	-0.3	-0.5	0.5	0.0	-0.3	6-79
NORTHERN HERMES	121	95	208	93	0.47	1.0	0.0	-0.4	-1.1	77.2	80.0	2.0	1.6	-0.2	-1.2	-0.6	-0.4	-0.6	6-79
YELLOW CREEK D M FRITZ	121	20	1	7															
FIRESIDE ARGO-S GAY KING	120	64	23	60	0.81	0.5	-0.5	2.0	-1.8	0.0	0.0	1.4	1.3	1.1	0.8	1.5	0.0	1.5	6-79
MUNGLES SABO SURVEYOR	119	19	3	17															
RUSHCREEK SUPREME ACTOR	119	45	9	46	-0.70	-0.6	-0.7	-0.1	0.5	0.0	0.0	0.2	1.0	-1.7	-1.0	-1.4	-0.2	-1.3	6-79
YELLOW CREEK NOBLE LINSAY	119	31	14	32	0.73	0.2	2.6	0.6	1.1	75.9	78.8	1.3	1.8	-0.2	-0.2	0.3	-0.4	-0.1	6-79
WAGNERS DIAMOND INNOCENT	119	16	0	0															
CLEVERLANDS DREAMS SUCCESS	119	34	16	37	0.99	0.3	0.4	1.2	1.8	73.3	77.0	1.2	1.1	0.0	0.2	-0.1	0.1	-0.1	6-79
CLOVERDELLS ICAS IMPERIAL	119	39	2	14															
FRIENDSHIP MARIEL PEERLESS	118	44	13	46	-0.75	-0.7	-1.4	0.0	-1.2	0.0	0.0	0.1	-0.2	-0.4	-1.9	-0.4	-0.8	-1.2	6-79
WOODACRES JEANETTE-S HONOR	117	38	7	35	-0.24	0.4	-0.3	-0.6	0.8	0.0	0.0	0.4	-0.1	-0.8	-1.1	-1.1	0.0	-1.0	6-79
NAEFLANDS COLBYS BONNIE PRINCE	116	33	11	32	0.42	0.5	-0.8	-0.1	0.5	0.0	0.0	-0.2	1.9	-0.4	-0.9	0.4	-0.2	-0.5	6-79
FAUVER HILL W SUPER STAR	115	84	54	78	1.33	1.5	1.6	1.6	-1.1	76.5	77.5	0.6	1.1	1.0	1.5	-0.8	0.4	0.3	6-79
NESLEKCIN BILLYS MAJESTY	114	53	59	55	0.44	1.1	2.0	0.3	-0.9	78.5	80.5	-0.2	1.6	-0.4	-0.9	-0.2	-0.1	-0.8	6-79
KELLOGG NANCES CHEER	114	59	22	54	-0.64	-0.3	1.3	-0.6	-0.5	78.5	78.5	1.5	-0.1	-1.7	-2.0	-1.0	-0.3	-1.7	6-79
SCHWINGHAMER FARM SKIP	113	24	3	18															
DARBY MAPLE MASTER	113	38	3	21															
LYRENE PRINCE DON	113	97	461	96	1.67	1.8	4.9	2.1	1.8	75.6	77.9	1.6	3.2	-0.9	-0.1	0.8	-0.7	-0.1	6-79
HOMEWOOD PROUD BILLY	113	75	20	58	0.95	0.8	0.7	-0.4	1.3	77.4	74.5	0.7	1.6	-0.2	-0.4	-0.2	0.2	-0.1	6-79
COLBYS KLONDIKE	113	64	45	65	2.13	1.8	0.6	1.7	0.6	0.0	0.0	1.0	1.8	1.1	0.8	2.0	0.1	1.5	6-79
MULHOCAWAY BUTTERFAT BEAU	112	78	54	80	0.90	1.0	-0.5	0.6	-0.3	0.0	0.0	1.4	2.5	-1.5	-0.6	0.8	0.0	-0.6	6-79
YELLOW CREEK BFT SENSATION	111	65	19	60	0.05	0.5	1.0	1.8	-1.2	74.5	64.5	0.6	2.1	-0.9	-1.2	0.1	-0.7	-1.0	6-79
LOCKSHORE W FAWN STAR	111	40	4	22															
ROES MOR E DISTINCTION	111	97	360	95	-0.08	-0.1	0.2	0.3	0.4	74.3	76.2	-0.1	0.7	-1.8	-0.4	-0.5	-1.1	-1.1	6-79
SUMMERFIELD SABO COUNTRY BOY	111	57	15	43	1.07	0.7	2.0	1.7	1.7	74.5	75.2	0.4	0.8	0.7	1.0	1.7	0.8	1.1	6-79
HAPPY HILL KING	110	68	11	38	1.20	0.9	3.3	1.9	0.5	74.5	79.5	0.8	1.6	1.0	0.4	1.5	0.5	1.0	6-79
OLD HOMESTEAD C A B A PHAREKA	110	97	308	94	-2.39	-2.8	-6.5	-2.3	-0.8	74.5	74.5	1.9	-3.4	-0.8	-0.3	1.3	-0.8	0.1	6-79
PRICE BLACK KUBILEE MISTER BOB	109	71	73	69	-0.12	-0.4	-2.7	-0.8	1.5	71.2	71.3	0.0	-0.4	-1.6	-0.2	0.3	-0.7	-0.5	6-79
LITTLE FALLS FORTUNES MARK	109	30	11	31	0.89	1.1	0.0	1.3	-0.3	0.0	0.0	1.5	1.1	0.2	0.2	0.6	-0.2	0.0	6-79
FFURA MURIEL LEADER	109	66	15	47	0.98	1.0	0.9	1.5	1.4	0.0	0.0	1.9	1.4	-0.1	-0.3	-0.2	-0.2	0.1	6-79
FAIRLAWN K SAILOR PRINCE	109	68	8	35	0.57	1.1	-0.5	0.6	1.0	0.0	0.0	0.9	0.3	-0.3	0.2	0.9	0.0	0.5	6-79
CHEDCO PETALS PRINCE	108	34	57	48	1.98	2.3	2.4	1.7	1.3	75.2	76.6	0.9	1.6	1.5	1.1	1.2	1.0	1.2	6-79
DENDEL ORCHARDS WOODS PRINCE	108	29	7	30	0.32	0.7	-0.1	1.0	0.7	75.9	73.1	-0.1	-0.3	0.3	-0.3	0.0	0.4	-0.1	6-79
CHEDCO JANETS KING	107	91	70	82	2.10	2.5	2.9	1.3	2.6	74.5	71.2	2.2	2.3	1.0	0.2	0.4	1.4	0.3	6-79
BROWNIES FARMS ORMONE	107	67	17	58	1.52	1.6	0.4	0.4	1.4	0.0	0.0	1.1	1.7	2.0	0.2	1.2	0.2	1.6	6-79
DARI DALE FORTUNE IVAN	107	32	6	32	0.75	0.7	-0.4	0.7	-0.3	81.2	79.5	0.3	0.4	0.5	0.2	0.8	-0.6	0.6	6-79
GAYOSO VIEW FAMES FOREMOST	106	93	174	91	0.48	0.7	0.2	2.5	2.3	77.6	76.1	1.7	1.0	-0.7	-1.5	0.5	-1.3	-0.7	6-79
KELLOGG EMPORER CHIEF	106	56	15	53	0.61	0.4	-0.5	0.0	0.4	74.5	69.5	0.0	0.9	-0.6	-0.1	0.2	0.6	-0.1	6-79
GRAIN MEADOW D FORTUNE	106	96	504	96	0.90	0.7	1.9	2.4	0.5	76.9	77.6	0.5	2.2	0.5	0.2	0.8	-0.9	0.4	6-79
LAUXMONT GENDARME	106	68	27	66	2.56	2.1	-0.8	2.5	2.3	0.0	0.0	2.3	2.8	0.7	0.2	0.9	-0.2	0.5	6-79
VEGUITA DARI TREAT	105	27	9	28	1.43	1.1	0.8	0.5	1.6	78.3	78.3	1.2	0.6	0.3	1.7	0.3	0.5	0.6	6-79
WASSONS IODINES NUGGET	105	53	26	44	0.92	1.6	1.3	1.6	-0.9	74.5	84.5	0.4	1.5	-0.6	-0.6	0.4	-0.3	-0.5	6-79
MAGNOLIAS P MONARCH	105	25	7	26	0.71	0.5	0.3	0.4	0.7	74.5	73.1	-0.1	0.7	0.7	0.7	0.4	0.1	0.6	6-79
ELK MEADOW CDAS TOP COMMAND	105	16	0	0															
HILDIEMAID BILLY JOE B	104	39	6	35	1.00	0.7	-2.2	-0.5	1.2	77.8	74.5	0.9	0.1	1.2	1.1	1.0	0.2	1.5	6-79
BAY MEADOW FORTUNE OUTLAW	104	50	19	53	-0.04	-0.2	-2.3	-0.6	0.1	76.1	77.1	0.4	1.0	0.0	0.2	0.6	-0.3	0.5	6-79
BETHCLIFS PRINCES GOMER	104	21	5	22	1.40	1.8	-0.1	0.7	1.8	0.0	0.0	0.3	0.7	1.1	1.3	0.4	-0.2	1.0	6-79
FFURA MO NEPTUNE	104	64	10	45	1.14	2.4	0.3	2.8	-0.7	0.0	0.0	1.5	2.1	-0.6	0.1	0.0	0.0	-0.2	6-79
YELLOW CREEK S JARED	104	45	5	30	0.27	1.2	-0.7	0.1	1.4	0.0	0.0	1.6	0.9	-1.0	-2.4	-1.2	-0.2	-1.6	6-79
MUNGLES SONNY PATRIOT	104	71	49	69	1.41	1.5	-0.4	0.0	-0.1	76.1	78.1	1.2	0.7	2.1	2.0	0.6	0.6	1.4	6-79
GUERNGLOW PADRO	104	26	9	33	0.38	-0.2	1.2	0.0	0.1	73.4	77.8	1.2	0.4	-0.1	-1.0	0.5	0.1	0.1	6-79
FRITZLYN JEANETTES FLASH	103	96	495	96	2.80	2.7	-1.7	0.9	0.5	79.5	79.5	2.8	0.0	3.3	3.4	2.2	-1.2	3.4	6-79
SHAMROCK DARIMOST GARNET	103	37	23	36	-0.04	-0.5	-2.1	0.5	0.2	76.3	74.5	0.7	-1.1	-0.1	-0.2	-0.5	-0.2	-0.2	6-79
FAUVER HILL MINSTREL	103	44	3	19															6-79
MAPLE ROW FORTUNES BAU	103	70	15	52	-0.48	0.3	-2.0	0.9	-0.1	0.0	0.0	0.8	0.8	-0.9	-0.8	-0.6	-0.7	-0.9	6-79
WOODACRES FLASH	102	52	39	57	0.53	0.5	-1.4	1.2	-0.7	0.0	0.0	1.0	1.2	0.6	0.3	-0.9	-0.8	0.3	6-79
MCDONALDS TOP MARINE	102	90	74	84	1.02	0.6	-2.2	1.8	2.7	75.8	76.8	1.5	0.9	1.9	1.6	0.1	0.6	0.9	6-79
WESTERN GLOW DARIMOST	102	99	4263	99	1.90	2.1	0.0	0.5	1.1	77.2	77.8	1.9	0.9	1.5	1.5	1.1	1.4	1.5	6-79
FAIRLAWN K. SENSATION	102	80	39	67	-0.59	-0.3	-0.5	0.8	1.4	0.0	0.0	1.2	0.8	0.1	-0.7	0.2	0.0	0.0	6-79
PINEMONT WOOD YEOMAN	102	27	3	21															
QUAILES CREST WEST	102	18	0	0															
ROES MOR C B DIVIDEND	101	40	23	47	0.30	0.4	-0.3	0.0	0.2	0.0	0.0	0.7	0.3	-0.7	-0.7	-0.2	-0.6	-0.6	6-79

GUERNSEY 7906

NAME OF BULL	PROD TYPE INDEX	PROD TYPE REP	NO DAU CLASS	TYPE REP	FINAL SCORE	GEN APPR	BD STAT	BD CHAR	BD RUMP	BD FEET	BD LEGS	DAIRY CHAR	CHEST & B	FORE UDD	REAR UDD	TEAT	SUSP LIGA	MAMM SYS	DATE SMD.
						PREDICTED DIFFERENCES FOR TYPE													
GUERNSEY ACRES JEWEL.....	101	12	0	0															
STEVERS DOUGLAS CEASER.....	101	45	14	40	0.07	-0.4	-1.2	-0.2	-0.4	0.0	0.0	0.5	0.9	-0.3	-1.8	-0.9	-0.2	-0.7	6-79
NORGERTS ALEXIS SCOTSMAN.....	101	76	30	65	2.23	2.0	-0.8	0.2	2.2	0.0	0.0	1.4	1.6	0.7	0.1	1.3	-0.2	0.9	6-79
EDISTO FARMS W F HARMONY.....	101	25	11	31	-0.98	-0.6	-2.2	0.1	1.2	0.0	0.0	0.6	0.2	-2.3	-1.6	-1.3	-1.1	-1.7	6-79
GAYOSO VIEW MELINCA FAVORITE..	100	46	27	43	0.50	0.8	-1.5	0.7	-1.3	0.0	0.0	0.6	1.7	-0.7	-0.9	-1.0	-0.4	-0.6	6-79
MULHOCAWAY BUTTERFAT DISPATCH.	100	98	481	97	1.24	1.9	-1.3	2.2	-0.4	78.5	80.5	1.6	1.7	1.2	0.9	1.2	1.1	0.7	6-79
WOODACRES DARI CHIEF.....	100	58	7	37	0.44	0.9	0.9	0.0	1.5	74.5	74.5	1.3	0.4	-1.0	0.8	-0.2	0.9	-0.1	6-79
DULESO PRINCE LEE.....	100	36	2	14															
SOUTH VIEW BILLY JOE.....	100	25	13	33	-0.44	0.5	-0.7	0.7	-0.4	74.5	84.5	0.5	1.8	-1.2	-1.0	-0.8	-1.0	-1.0	6-79
WESTERN GLOW JAMES O-WAR.....	99	59	10	47	0.52	-0.2	-0.9	-0.1	-0.5	0.0	0.0	-0.6	1.7	-0.5	-0.5	0.1	-0.6	0.1	6-79
MYRTLEDALES HALYARD LUCKY.....	99	38	13	41	1.39	1.9	0.5	0.1	0.4	72.8	76.2	0.8	0.6	0.3	1.2	1.6	0.2	0.4	6-79
LYRENE FARGO PAUL.....	99	25	8	32	-0.26	-0.6	0.6	-0.4	0.1	75.8	72.0	1.4	-2.1	-0.9	-1.2	-0.6	-0.5	-0.6	6-79
LYRENE JOEL JOE.....	98	42	14	48	-0.15	-0.4	0.2	0.2	-3.2	77.0	74.5	0.3	0.6	0.0	-0.7	-0.9	0.3	-0.5	6-79
CLEVERLANDS GENERAL ELDORADO..	97	98	645	97	-3.01	-2.8	-5.1	-3.4	-3.1	73.5	73.8	-0.3	-3.7	-2.4	-2.6	-1.6	-3.1	-2.3	6-79
DUN ROAMIN V CARINOST.....	97	35	6	31	1.02	0.7	-3.1	0.8	1.0	74.5	79.5	0.5	-0.1	1.9	1.9	0.0	0.6	1.7	6-79
MUNGLES SABO SUPERB.....	97	35	6	32	1.69	1.5	0.2	1.6	0.7	0.0	0.0	0.4	1.5	1.0	0.9	1.1	0.0	1.5	6-79
LYRENE MAY ROSE PRINCE.....	96	99	3998	99	2.18	2.3	2.7	1.1	1.4	76.2	77.5	0.9	2.9	1.0	0.8	1.6	1.1	1.4	6-79
WOODACRES SULTAN.....	96	90	129	84	1.45	1.1	2.6	1.2	2.9	78.3	76.1	0.7	2.3	1.4	1.2	-0.9	0.2	0.4	6-79
FOREMOST QUALITYS J C.....	96	93	153	86	0.24	0.8	0.0	1.1	-0.6	0.0	0.0	1.2	2.1	-1.0	-0.5	0.3	-0.1	-0.5	6-79
LYRENE SNO PRINCE.....	96	55	22	54	1.23	1.9	1.7	0.4	0.7	77.8	78.9	0.5	1.3	0.5	1.0	0.4	0.2	0.5	6-79
LYRENE PRINCE DUKE.....	96	97	522	97	0.78	0.7	4.4	2.1	2.1	77.5	76.2	0.3	0.3	-1.2	0.2	0.3	-1.0	-0.5	6-79
MCDONALD FARMS LE ROYAL.....	96	46	32	40	0.23	0.4	-0.5	-1.1	-0.2	0.0	0.0	0.1	1.5	-0.6	-0.7	-0.1	0.0	-0.2	6-79
SUNNYDELL ROYAL ADMIRAL.....	96	35	11	34	-1.22	-0.5	0.0	-0.4	-1.5	0.0	0.0	0.6	0.2	-2.5	-2.6	-2.1	-0.6	-3.1	6-79
KELLOGG EMORYS BON.....	96	35	10	40	-1.33	-1.3	-0.3	-0.8	-0.3	75.5	73.5	0.2	-1.1	-1.8	-0.5	-1.1	0.1	-1.9	6-79
YELLOW CREEK S FAME.....	95	89	45	79	1.05	1.6	-0.2	2.1	2.0	0.0	0.0	2.2	3.0	-0.7	0.1	0.1	0.0	0.1	6-79
WOODACRES DARI WARRIOR.....	95	33	10	34	1.13	0.7	0.0	1.3	1.5	74.5	84.5	0.7	1.6	-0.1	0.5	0.6	0.7	0.3	6-79
ELK MEADOW NOLAS MONARCH.....	95	94	82	86	0.52	0.4	-0.6	0.2	0.3	79.5	74.5	0.3	2.1	0.3	0.6	1.1	-0.1	0.6	6-79
MCDONALDS JEANS WINNER.....	95	79	30	67	0.93	0.9	5.8	2.5	-0.1	75.6	73.4	1.8	2.0	0.7	-0.3	-0.6	-0.4	-0.6	6-79
MYOWN S WISTAR.....	94	29	7	32	0.03	0.2	-2.6	0.5	-0.1	84.5	74.5	0.8	-0.2	-1.4	-0.3	-0.9	0.0	-1.0	6-79
FAIRLAWN MURIELS VALOR.....	94	95	187	92	0.14	0.9	-0.4	2.4	0.9	0.0	0.0	1.9	1.0	-1.5	-1.1	-0.4	-0.4	-1.1	6-79
OLD HOMESTEAD HIGH AND MIGHTY.	93	85	30	64	-0.84	-0.7	0.2	-0.7	-2.2	0.0	0.0	1.2	1.1	-0.9	-0.4	-0.2	-0.7	0.0	6-79
NESLEKCIM FORTUNES EMPEROR....	93	42	11	46	0.39	0.6	2.0	0.5	0.4	84.5	79.5	0.1	0.9	0.8	0.3	0.2	-1.4	0.5	6-79
CLOVER JACK DARI ZORO.....	93	65	22	61	1.21	1.5	-0.4	-0.1	0.9	76.3	74.1	0.9	0.0	1.8	0.7	0.8	0.2	0.9	6-79
MULHOCAWAY BUTTERFAT CWATONNA.	93	58	12	48	1.31	1.3	-0.5	1.5	0.2	0.0	0.0	1.0	1.8	0.2	-0.7	-0.5	-0.2	0.2	6-79
LOCKSHORE FORTUNE.....	93	25	6	27	0.90	0.4	0.8	0.2	0.1	76.2	77.8	0.4	0.7	0.6	0.4	0.2	-0.6	0.7	6-79
HAM FARM D LANCES ZORRO.....	92	38	25	46	0.45	0.2	0.1	1.2	1.2	74.5	76.3	0.6	-0.6	-0.5	0.6	0.0	0.5	0.1	6-79
EMROY BILBO.....	92	39	8	34	0.50	0.6	-0.9	1.5	-0.3	0.0	0.0	1.2	1.5	0.0	-0.3	0.7	-0.2	0.4	6-79
PRICE BLACK KUBILEES MAESTRO..	92	92	346	88	-0.35	0.0	-0.7	-0.9	0.6	75.0	75.4	0.0	0.7	-0.3	-1.6	-1.2	-0.4	-0.8	6-79
LONG VIEW P D YANKEE.....	92	17	6	24	0.95	0.2	2.1	0.1	0.8	76.2	72.8	0.7	1.1	0.1	0.0	0.4	-0.5	0.4	6-79
WOODACRES BONMOST.....	92	40	13	43	1.82	1.9	0.6	0.9	2.2	0.0	0.0	1.6	0.7	1.8	2.1	1.5	0.7	1.5	6-79
HUXMANS PRINCE PATRICT.....	92	26	8	30	1.07	1.0	1.4	0.5	0.8	75.8	77.0	-0.1	0.9	0.8	1.6	1.5	0.2	1.2	6-79
CHEROO CONTESSAS CHIEF.....	91	43	12	41	2.59	2.1	1.8	0.8	1.8	77.0	75.3	-0.1	1.0	3.3	2.1	2.4	1.7	2.8	6-79
WFF MANOR TCP COMMANC.....	91	39	13	34	0.87	0.2	0.9	0.6	0.9	72.8	79.5	0.4	2.0	0.3	1.0	1.2	0.5	0.5	6-79
WAGNERS CHAMPION DIAMOND.....	91	40	14	42	0.73	0.2	-0.6	0.4	0.5	0.0	0.0	-0.1	-0.1	1.7	0.2	0.4	-0.6	0.6	6-79
MARGENDELL GOLDEN EMBLEM.....	91	47	31	57	0.64	1.2	3.4	1.4	-1.2	76.5	78.5	1.1	2.7	-1.3	-1.2	-0.8	-0.2	-0.7	6-79
HOMESTEAD ACRES BILLY STUB....	90	41	8	37	0.25	0.9	-1.1	-0.2	0.6	0.0	0.0	0.4	1.1	-1.3	-1.9	-0.3	-0.5	-1.3	6-79
BROWNTFS FARMS OPTIMIST.....	90	86	78	80	-0.97	-0.2	-0.5	-1.0	-1.8	0.0	0.0	-0.1	1.7	-3.4	-1.9	-2.3	-0.2	-2.9	6-79
MUNGLES SABIAN SATURN.....	89	88	301	87	2.14	1.9	1.5	2.3	0.8	77.3	77.2	-0.2	1.6	2.8	2.3	1.1	1.5	2.5	6-79
WILSONA SULTAN LOREN.....	89	31	8	35	1.98	1.2	2.7	1.9	0.6	84.5	74.5	0.9	1.3	1.7	0.5	0.6	-0.1	1.3	6-79
SMITHSIDE DARI CHIEF.....	89	53	25	57	0.56	0.5	1.3	1.5	1.1	81.2	81.2	0.9	0.8	0.4	1.1	0.6	0.8	0.5	6-79
HAZELWOOD HIGH ZENITH.....	89	75	87	69	0.43	1.1	-1.9	1.5	0.4	0.0	0.0	0.7	2.3	-0.3	-0.7	-0.5	-0.4	-0.5	6-79
WOODACRES EMPORERS JUPITER....	89	83	56	73	0.27	0.2	-1.9	1.0	0.6	75.9	75.9	0.9	0.7	-0.4	0.2	0.7	-0.3	0.1	6-79
GOLDEN HILLS F JUDE.....	88	36	11	41	-1.20	0.0	-1.8	0.8	-2.2	74.5	74.5	1.4	-0.9	-2.4	-2.1	-1.5	-1.0	-2.0	6-79
HANOVER HILL FAME SUCCESS.....	88	97	334	96	1.68	1.7	3.8	1.7	1.8	77.7	81.3	2.7	3.5	0.6	-0.1	0.9	-1.2	0.6	6-79
CURTISS CANDY COUNT CURTISS...	87	89	62	83	0.93	1.2	-0.5	0.9	-1.2	0.0	0.0	1.2	2.2	0.2	-0.7	1.3	-0.2	0.1	6-79
FIRESIDE GAY MASTER.....	86	46	10	40	-0.49	-0.7	-0.9	-0.8	-0.5	0.0	0.0	0.5	-0.1	-1.0	-0.6	-0.9	-0.6	-1.3	6-79
GAYOSO VIEW F B SUPREME.....	86	38	9	40	-0.68	0.1	-0.1	0.0	-0.1	0.0	0.0	0.7	2.3	-2.3	-1.4	-1.2	-0.3	-1.5	6-79
ROYLANN CHERRYFAMES NANSIR....	86	37	18	43	-0.13	0.1	-0.4	0.2	0.3	0.0	0.0	0.5	0.7	-1.3	-0.4	-0.9	-0.2	-0.3	6-79
WESTERN GLOW CARI FINANCIER...	85	89	101	86	1.54	1.2	3.0	0.0	1.6	76.0	78.1	0.6	0.9	0.4	1.1	0.1	0.6	0.5	6-79
DULUTH S YUKON.....	85	71	9	39	-1.10	-0.4	1.5	1.3	-0.1	64.5	54.5	1.8	1.9	-1.5	-1.1	-1.0	-0.2	-1.5	6-79
ROFS MOR ROSE LYMAN.....	85	48	13	48	0.21	0.2	-0.8	-0.4	0.3	0.0	0.0	-0.6	-1.2	-0.3	0.1	0.5	-0.2	0.1	6-79
BOULDER VIEW P BELLRINGER.....	85	75	22	61	0.35	0.1	5.8	1.2	1.2	74.5	72.8	1.8	1.1	-0.4	0.0	0.6	-0.4	0.1	6-79
DENNY DALE BEAUTIFUL CARIBOU..	85	89	108	87	0.80	0.9	-0.6	0.8	1.0	78.2	76.9	0.9	-0.2	-0.2	1.3	0.1	0.4	0.0	6-79
METZGER FARMS PRINCE DORADO...	85	24	13	32	0.48	0.8	-1.0	-0.2	0.3	75.9	71.6	0.2	0.1	-0.4	0.5	0.4	0.5	-0.1	6-79
MCDONALD FARMS MISTER VIRGIL..	85	91	86	84	-0.15	0.5	-1.0	0.7	-0.3	0.0	0.0	1.1	2.1	-1.2	-0.8	-0.1	-0.3	-0.5	6-79
SOUTH VIEW FAMES GORDON.....	84	36	5	30	0.06	0.6	-0.4	0.4	-0.6	0.0	0.0	0.6	1.8	-0.1	-0.5	-0.9	0.4	0.4	6-79
CLA ORF KNIGHTS JON.....	84	85	36	75	1.81	1.9	-1.0	0.6	0.5	74.5	74.5	0.6	3.0	-0.3	0.1	-0.9	0.1	-0.6	6-79
HEYWES NANCE BESTY.....	84	41	10	44	-1.09	-0.7	3.0	0.5	-1.8	78.5	82.5	0.3	1.6	-1.5	-1.3	-1.7	-0.7	-2.1	6-79
DENDELS ORCHARDS MINNIES NANCE	84	42	6	32	0.27	0.3	-1.6	-0.1	-0.5	0.0	0.0	0.6	0.7	0.2	-1.1	0.1	0.1	-0.5	6-79
PINE VISTA FLASH FLASH.....	84	74	23	61	1.40	1.5	-0.7	1.0	0.5	77.0	79.5	0.5	-0.2	1.4	1.5	1.6	0.3	1.9	6-79
KEANON DICTATOR.....	84	41	26	44	0.55	0.5	-1.0	1.1	0.9	0.0	0.0	1.0	1.9	0.1	-0.8	-0.4	-0.3	-0.3	6-79
SPRINGDALE BRETTAS ROYAL.....	84	37	11	41	0.15	0.3	1.4	0.5	1.2	0.0	0.0	0.7	1.8	-1.2	-0.4	-0.6	-0.4	-1.1	6-79
PRICE BLACK KUBILEES BRUCE....	84	56	249	60	0.65	0.7	1.5	0.6	0.4	82.8	77.8	0.2	1.5	-0.3	-0.2	1.0	0.6	0.1	6-79
U N H DARIMOST NOBLE.....	84	93	133	90	2.11	2.3	0.6	0.3	1.3	73.9	75.2	1.7	1.6	1.9	1.9	1.1	2.0	2.1	6-79
YELLOW CREEK NOBLE CHIEF.....	83	97	354	95	-1.16	-0.4	-0.2	1.0	-0.5	0.0	0.0	0.6	1.4	-1.9	-2.6	-2.9	-0.2	-2.8	6-79
GRANDVIEW DUKES FOREMOST.....	83	44	9	37	0.35	0.1	-0.3	0.2	-0.3	74.5	69.5	-0.1	-1.6	0.3	0.7	0.7	0.1	0.2	6-79
SUNFLOPE AM ELAND.....	83	43	13	50	1.86	1.6	0.2	0.8	2.2	71.2	77.8	1.0	0.9	1.4	1.3	1.2	0.5	1.5	6-79
MUNGLES IODINES CHAMPION.....	83	39	18	47	0.43	0.4	0.3	0.9	0.4	79.5	84.5	0.6	-0.7	0.2	0.5	0.0	0.1	0.0	6-79
HO ETTES FAME MR GREAT.....	83	59	31	59	0.76	0.9	-0.5	-0.2	0.0	74.5	74.5	0.5	1.1	0.0	1.2	1.2	0.5	0.4	6-79
PRICES BERNICES SHOWBOY.....	83	54	55	61	-1.39	-1.2	-5.0	-1.1	-0.2	0.0	0.0	-0.2	-0.9	-1.3	-1.3	-0.3	-0.2	-1.3	6-79
ADOHR LAFAYETTE GLEAMBOY.....	83	43	29	46	1.37	1.7	-0.6	1.2	1.9	0.0	0.0	0.6	-0.5	1.4	1.8	1.3	1.0	1.4	6-79
POND ACRE FARMS F FLICKER.....	83	93	188	90	0.02	0.4	0.9	-0.4	-0.4	74.5	74.5	2.2	-0.7	-0.2	-0.3	-0.2	-0.2	-0.4	6-79
FAIRLAWN K PHARAOH.....	82	96	205	93	-1.33	-1.0	-2.9	0.6	-2.5	0.0	0.0	1.1	-1.2	-1.7	-1.1	-1.4	-0.5	-1.5	6-79
YELLOW CREEK FOR SUPERIOR.....	82	25	10	30	0.22	0.8	1.3	0.4	1.1	84.5	84.5	0.9	0.4	-0.8	-0.8	-0.8	-0.6	-0.9	6-79
EMROY BONAPARTE.....	82	77	28	71	1.25	2.2	0.0	2.9	1.2	0.0	0.0	1.9	2.5	-0.5	-0.8	0.3	-0.4	-0.3	6-79
MAPLE ROW FORTUNES BULLETIN...	82	47	7	25	0.78	0.7	-0.1	-0.1	0.6	0.0	0.0	1.3	1.5	-0.1	-0.1	-0.1	0.0	-0.2	6-79
EL MOORE FARM PRE KENT.....	82	81	19	64	-1.33	-1.0	-0.3	-0.7	-1.0	0.0	0.0	-0.1	1.8	-2.1	-1.8	-0.5	0.0	-1.2	6-79
YELLOW CREEK DARI COUNT.....	82	23	5	22	1.64	1.5	1.2	1.9	-0.3	79.5	82.0	0.6	1.3	1.1	2.0	0.6	1.2	1.2	6-79
KELLOGGS T C CHIEF.....	82	56	8	41	-0.43	-0.2	-0.1	0.1	0.1	77.0	79.5	0.9	0.9	-0.9	0.6	-0.4	0.8	-0.1	6-79
ATTEBROC NANCES TED.....	81	51	65	58	1.56	1.8	0.4	0.2	2.2	84.5	81.2	1.0	1.2	0.9	0.5	0.6	0.2	0.4	6-79
KELLOGG CONVENTION MICH.....	81	40	7	34	1.92	1.5	-0.9	1.0	1.2	81.2	81.2	0.5	1.1	2.2	2.0	0.7	0.3	1.8	6-79
EDISTO FARMS DARI FAMOUS.....	81	42	15	50	1.24	1.0	1.0	0.1	1.5	77.0	77.0	1.0	1.1	1.1	0.5	1.3	0.1	1.4	6-79
U OF M G MASTER.....	81	80	92	76	1.26	1.5	1.3	2.1	-0.6	73.4	75.6	1.4	2.6	-0.8	-1.0	0.6	-1.1	-0.9	6-79
GUERNSEY LAND BELLES ONWARD...	81	90	120	85	-0.19	0.1	-3.1	-0.3	0.2	74.5	74.1	0.5	0.7	-0.2	-0.8	0.1	-0.1	-0.2	6-79
EDISTO FARMS D JACK.....	80	32	11	36	1.33	1.4	-1.2	1.3	0.0	74.5	77.2	0.8	-1.1	0.7	0.1	1.2	0.7	0.6	6-79
SHAMROCK W JASPER.....	80	35	11	31	0.24	0.1	0.0	0.4	-0.1	81.2	81.2	0.4	1.0	0.6	-0.3	-0.1	0.2	0.3	6-79
SUNNY DA DARI DESIGNER.....	80	27	27	37	1.28	1.5	0.5	0.9	1.6	76.8	77.6	1.0	0.8	0.9	1.1	0.9	0.5	0.9	6-79
ADOHR PRINCE ANGER.....	80	48	43	52	-0.97	-0.6	-1.9	-1.5	0.1	74.5	74.5	-0.5	0.6	-0.9	-0.4	-0.4	-0.2	-0.4	6-79
DORELLA PENNYS NANCE.....	80	83	50	76	1.37	1.7	0.4	1.4	-0.4	74.0	74.5	0.6	0.9	1.7	1.0	0.4	1.4	1.5	6-79
MAXVALES FOREMOST JUPP.....	80	57	36	55	0.78	0.8	0.7	0.5	-1.1	76.2	77.8	1.8	0.6	-0.7	-0.9	0.6	-0.1	0.2	6-79

GUERNSEY 7906

NAME OF BULL	PROD TYPE INDEX	PROD TYPE REP	NO DAU CLASS	TYPE REP	FINAL SCORE	GEN APPR	STAT	BD CHAR	RUMP	FEET	LEGS	DAIRY CHAR	CHEST & B	FORE UDD	REAR UDD	TEAT	SUSP LIGA	MAMM SYS	CATE SMD.
						PREDICTED DIFFERENCES FOR TYPE													
FAIRLAWN LINARIAS WARRIOR.....	80	64	223	68	-1.02	-0.6	-2.4	0.2	-0.7	0.0	0.0	0.5	1.3	-1.5	-1.5	-1.7	-0.3	-1.8	6-79
GAYOSO VIEW TOP COMMAND.....	79	99	1030	98	1.39	2.1	2.5	2.3	3.4	82.5	80.5	2.8	4.1	-1.0	-0.7	0.1	0.1	-0.6	6-79
NORGERTS NANCE DIANTHA.....	79	39	13	31	-0.28	0.5	-0.6	0.6	1.2	0.0	0.0	1.3	-0.7	-1.2	-0.5	-0.3	-0.5	-0.5	6-79
CURTISS CANDY BUTTERFINGER....	79	98	347	96	-0.87	-0.8	-1.7	0.4	-1.8	0.0	0.0	1.2	1.0	-2.1	-3.1	0.1	-1.1	-2.0	6-79
ARGILLA ALTAIR.....	79	59	18	36	-0.58	-0.3	-0.5	-0.7	-0.4	0.0	0.0	-0.3	1.0	-1.7	-1.9	-1.1	0.0	-1.8	6-79
MAPLEVALE BEN HUR.....	79	35	19	43	0.36	0.4	-1.4	0.3	0.6	0.0	0.0	0.6	-0.5	-0.5	-1.0	-0.4	-0.5	-0.7	6-79
GAYOSO VIEW FAMES PATRIARCH...	79	55	15	42	0.45	0.6	-2.0	0.5	-0.5	0.0	0.0	1.0	1.6	0.7	-0.8	0.2	-0.4	-0.1	6-79
EBER LEA FARMS DAZZLER.....	79	61	38	65	2.26	1.8	2.0	1.5	1.9	79.5	75.2	0.6	2.0	0.9	1.9	2.1	0.9	1.6	6-79
LONE PALM INDEX NAVAJO.....	79	45	27	43	-0.23	-0.5	2.2	1.3	1.0	77.5	74.5	0.7	0.2	0.3	-0.3	-0.1	-0.3	-0.2	6-79
GAYOSO VIEW FAMES FAERON.....	79	61	12	46	-0.60	-0.3	1.1	0.7	-0.5	0.0	0.0	1.1	2.8	-1.4	-1.9	-2.3	-0.2	-2.1	6-79
MCDONALD FARMS B EMBASSADOR...	77	52	34	56	0.11	0.6	0.4	0.4	1.3	0.0	0.0	0.9	1.1	-0.9	-0.9	-0.3	-0.2	-0.4	6-79
FAIRLAWN WARRIORS BELLBOY.....	77	70	45	62	-1.13	-0.6	-0.8	-0.7	-2.9	0.0	0.0	0.4	1.0	-1.6	-2.4	-1.8	0.0	-1.7	6-79
LYRENE PRINCE DAN.....	77	57	14	52	0.66	1.2	1.6	1.4	0.5	72.5	74.5	0.1	2.0	-0.1	0.1	0.2	0.4	-0.2	6-79
NORGERTS DISPATCH CAPTAIN.....	77	39	23	41	2.04	1.9	-1.2	0.9	1.0	0.0	0.0	1.3	2.5	1.1	1.1	1.0	0.2	1.1	6-79
EDISTO FARMS FLASHS JESTER....	77	73	44	67	1.89	1.7	-0.5	1.2	0.4	0.0	0.0	1.4	0.8	1.6	1.4	2.3	-0.2	2.5	6-79
WOODACRES DARIANNS HAL.....	76	80	36	69	1.39	1.3	0.0	2.7	-0.1	76.2	77.8	1.2	1.2	1.9	-0.1	1.5	0.9	1.5	6-79
WOODACRES FOND PRINCE.....	76	91	207	92	1.96	1.9	2.2	2.3	-0.5	77.0	77.7	1.8	0.1	0.9	1.2	2.0	1.0	1.4	6-79
LOCKSHORE ELMAS DUKE.....	76	36	10	41	1.12	1.0	4.8	1.2	2.0	0.0	0.0	0.8	0.5	-0.5	-0.6	0.1	-0.5	0.0	6-79
COULEE CREST HALS MARTY.....	76	30	7	30	0.63	0.3	0.3	1.3	0.4	0.0	0.0	0.7	1.4	0.8	0.4	0.3	0.1	0.1	6-79
GUERNGOLD FLASH.....	76	78	53	71	0.21	0.6	-0.6	1.0	-1.3	0.0	0.0	1.4	0.8	-0.8	0.3	0.4	-0.2	-0.4	6-79
QUAIL ROOST DIVIDEND TARUS....	76	48	13	48	1.48	0.4	1.1	0.1	1.6	75.6	76.7	0.7	-0.6	2.6	2.1	1.4	1.1	2.3	6-79
WESTERN GLOW HIS HONOR.....	75	89	104	86	-0.99	-0.3	-1.5	0.4	-0.9	0.0	0.0	0.5	0.3	-0.5	-0.3	0.2	-0.2	-0.5	6-79
FRANCHESTER CECILIAS BONANZA..	75	98	729	97	0.54	1.5	1.0	1.6	1.0	74.5	80.1	1.1	2.3	-2.0	-1.5	-0.5	-1.0	-1.4	6-79
SOUTH VIEW LEADERS COMET.....	75	22	7	26	1.74	1.1	1.6	1.1	1.9	78.8	77.4	0.2	-0.2	1.8	2.0	1.7	0.8	1.9	6-79
SHAMROCK CHAMPION FORTYNINER..	75	52	25	49	0.07	0.1	-1.0	1.0	1.5	76.2	77.0	0.1	-1.0	0.0	0.6	1.0	0.4	0.1	6-79
HIGH MEADOWS DARI ZOZINA.....	75	51	15	52	0.76	0.7	-0.9	-0.5	1.2	76.7	80.1	0.6	-1.8	1.0	0.9	0.7	0.9	1.1	6-79
MCDONALD FARMS DUKES JUSTIN...	74	52	43	54	-0.20	-0.2	-1.7	0.0	-0.3	69.5	74.5	0.7	0.3	-1.0	-1.4	-0.2	-0.8	-1.0	6-79
MULHOCAWAY BUTTERFAT JEWELER..	73	69	29	68	-1.13	0.0	-0.8	-0.3	-0.3	0.0	0.0	-0.2	0.5	-1.0	-2.4	-0.7	-0.3	-1.6	6-79
LYRENE RADARS ACE.....	73	29	18	38	0.27	0.2	0.2	0.3	-0.5	74.5	78.8	-0.2	0.7	0.1	1.2	0.0	-0.4	-0.2	6-79
GOLDEN HARVEST LEV CAROLER....	73	47	11	46	-0.12	1.0	-2.6	0.1	1.3	0.0	0.0	-0.8	1.7	-0.5	-0.8	-0.2	0.1	-0.7	6-79
RINELAND MANOR PRINCE JASON...	73	23	10	32	1.39	1.6	1.7	0.9	1.0	0.0	0.0	0.2	2.0	1.5	1.2	0.4	0.6	1.1	6-79
VANHER MR SENATOR.....	73	39	15	47	0.68	1.0	0.8	1.5	0.3	0.0	0.0	1.0	-0.2	-0.6	-0.3	0.0	0.7	-0.6	6-79
PLYMOUTH LANE PERFORMER.....	72	36	12	39	-0.13	0.1	-0.9	0.2	0.7	0.0	0.0	0.0	1.7	-2.2	-1.1	-1.9	-0.5	-1.4	6-79
ABIQUA ACRES SUPER PADRIC.....	72	26	9	33	1.56	0.6	1.5	0.9	0.3	75.8	78.3	-0.4	0.1	0.8	1.1	1.3	0.5	1.4	6-79
SUNESLOPE DEAN EPPERT.....	72	47	20	41	0.41	0.5	-0.1	-0.2	-0.5	75.5	75.5	0.5	-0.8	0.1	0.3	-0.1	-0.1	0.4	6-79
VEGUITA WIS QUEENS CHRISTIAN..	72	25	14	32	0.51	0.4	0.5	0.7	-0.5	75.9	78.8	0.5	1.0	0.1	-1.1	-0.5	-0.6	-0.5	6-79
LAKE LOUISE PAWNEE.....	72	65	21	58	-0.89	-1.0	-0.8	0.2	-0.7	0.0	0.0	0.7	0.1	-1.1	-2.0	0.0	-0.3	-1.3	6-79
ARIZONA FARMS BRIGHT.....	72	76	28	66	0.17	-0.1	-2.4	-1.3	-0.3	75.4	72.3	0.2	-3.2	0.6	0.1	1.6	0.8	0.9	6-79
LAKE LOUISE KING OF HEARTS....	72	81	50	78	1.69	1.9	-0.1	0.9	1.7	74.5	74.5	0.7	0.9	1.3	0.1	0.4	0.2	1.1	6-79
BAYVILLE SOUTHERN JUAN.....	71	40	24	37	-0.62	-0.7	-0.9	-0.5	-1.2	0.0	0.0	-0.1	0.5	-1.4	-1.5	-1.3	-0.2	-1.5	6-79
OSTERLEA FARMS WISTARS CHARMER	71	30	7	26	-0.12	0.4	-1.6	0.0	-1.4	74.5	77.4	0.8	0.7	-0.5	-0.7	-0.8	0.2	-0.6	6-79
DFL EDEN HIT PARADE.....	71	63	14	51	-0.06	-0.1	0.5	0.0	-0.8	0.0	0.0	1.6	0.0	0.0	-0.2	0.9	0.0	0.4	6-79
BOF RIDGE K H JANSCN.....	71	54	23	62	1.50	1.8	-0.6	2.2	0.9	73.4	76.7	1.3	0.2	1.2	1.8	0.6	-0.5	1.3	6-79
CLOVER JACK COPY GENERAL.....	71	31	9	35	0.23	0.0	-2.6	1.0	0.1	77.8	81.2	0.0	0.2	0.6	0.4	0.5	0.0	0.4	6-79
QUINCY KING JOHN.....	71	94	162	90	0.05	1.0	1.2	0.8	2.2	0.0	0.0	1.0	2.5	-2.4	-1.4	-2.5	-0.2	-2.4	6-79
CARMIL FARMS NANCE BCN SUPREME	71	37	11	31	-0.73	0.4	-1.3	0.1	-0.1	0.0	0.0	0.1	0.2	-1.5	-1.9	-1.5	-1.0	-1.7	6-79
MYOWN CITATION.....	71	39	8	34	1.05	0.7	3.3	1.8	0.1	79.5	78.3	0.8	2.3	-0.6	0.4	-0.1	-0.1	-0.2	6-79
KEYSTONE MAESTROS OTIS.....	71	31	8	35	0.83	1.0	-0.8	0.3	1.1	74.5	79.5	0.1	0.0	0.3	0.2	0.3	-0.1	0.3	6-79
GLENGFRAN KING FORTUNE.....	71	64	66	68	-1.16	-0.3	-0.8	-0.8	-0.1	0.0	0.0	1.1	0.8	-2.8	-2.4	-1.9	-0.2	-2.4	6-79
HILDIEMAID FLASHS HONOR B.....	71	55	8	40	0.12	0.5	0.3	0.2	-0.6	0.0	0.0	1.1	0.7	0.2	-0.8	0.0	-1.1	-0.3	6-79
IDEALS MIRIAMS MAXIMAL.....	70	72	9	40	-0.92	-0.8	-0.5	-1.0	-2.1	0.0	0.0	0.7	-0.7	-1.1	-0.6	-0.3	0.0	-0.6	6-79
ROZELYN DARI BOY BING.....	70	50	18	51	-0.63	-1.0	-3.9	-0.5	-1.6	84.5	74.5	-0.3	-0.4	-0.2	-1.0	-0.2	0.1	-0.7	6-79
TANNERY HILL FLORETS COMMAND..	70	96	372	95	1.15	0.9	-0.6	0.0	-0.2	76.7	77.9	0.4	0.1	1.5	1.7	1.0	0.7	1.0	6-79
PENN DEL FAYVORS FAVORITE.....	70	24	11	30	0.77	0.8	1.5	1.4	0.6	76.5	74.5	0.4	0.7	1.1	1.4	0.9	0.7	1.3	6-79
WAGNERS CHAMPION BONFIRE.....	70	60	13	49	0.93	0.5	-0.2	-0.1	0.8	74.5	74.5	-0.2	0.1	0.9	0.3	0.9	0.4	1.0	6-79
WOODACRES EMPORER.....	70	98	472	96	0.54	1.0	-1.0	0.8	0.0	74.9	77.3	-0.1	1.0	0.4	0.1	-0.1	0.6	0.0	6-79
HAM FARM P RUBYES FUTURE.....	69	32	22	42	1.30	1.2	3.2	1.6	3.0	78.6	75.4	0.9	2.3	0.7	0.2	0.9	0.1	0.5	6-79
WHITE HALLS HALS PATHFINDER...	69	61	15	48	1.18	1.3	-0.4	-0.3	1.3	74.5	74.5	1.4	1.7	0.0	0.5	-0.1	0.2	0.0	6-79
MAPLEWOOD ROYALISTS BRIGADIER.	69	95	219	93	0.27	0.8	-1.8	0.3	-1.5	69.5	74.5	-0.2	2.2	0.1	-0.1	1.1	0.3	0.3	6-79
HEYWES COMMANDS KEN.....	69	62	49	70	1.85	2.2	0.1	1.4	0.5	74.5	74.5	1.9	1.3	0.2	0.9	0.7	0.7	0.9	6-79
CADENCE CREEK C CAPTAIN.....	69	46	12	46	-0.04	0.4	-1.5	0.6	0.3	74.5	84.5	0.2	0.6	-1.0	-0.6	-1.5	-0.3	-1.0	6-79
FAUVER HILL WINSTON GREG.....	69	24	5	25	0.91	0.7	2.0	0.4	0.6	76.5	78.5	0.3	0.2	1.1	1.9	0.5	1.1	1.5	6-79
VALLEY GEM TASTEFULS CASCADE..	69	50	25	58	0.48	1.2	-0.9	1.5	1.4	0.0	0.0	0.4	0.8	-0.7	-1.0	-0.3	-0.6	-0.6	6-79
WILLOW SPRING BFT SUPREME.....	68	92	94	85	-1.95	-1.6	-2.1	-2.0	-2.2	0.0	0.0	-0.9	0.0	-2.8	-2.1	-1.4	-0.7	-2.3	6-79
LYRENE FINANCIER.....	68	70	68	74	1.67	2.0	-0.1	1.7	0.0	76.2	77.8	1.0	2.2	1.0	0.1	-0.9	0.7	0.0	6-79
BREEZY KNOLLS NANCE JESS.....	68	30	6	27	0.53	0.7	1.0	0.6	0.7	0.0	0.0	0.7	-0.5	-0.6	-0.6	0.4	-0.6	-0.2	6-79
SUNESLOPES EMORYS ELITSON.....	67	85	95	80	0.29	0.5	-1.3	-0.7	0.5	0.0	0.0	0.8	1.6	0.0	-0.9	-0.6	-0.3	-0.1	6-79
ROES MOR BON FAME.....	67	41	7	36	-1.23	-0.6	-2.3	0.2	-1.6	0.0	0.0	-0.5	-0.2	-2.0	-1.5	-1.3	-0.5	-1.7	6-79
VILLA WAY NANCES DELBERT.....	67	29	10	36	-0.68	0.0	0.3	-0.2	0.4	0.0	0.0	0.7	-0.5	-1.7	-0.7	-0.8	-0.6	-0.7	6-79
LINDFANS BABETTES BIERY.....	67	71	37	70	0.17	-0.5	-3.3	0.2	1.1	76.3	76.3	0.7	-2.3	0.1	1.4	1.2	0.6	0.5	6-79
ROLAFRAN HOLLIREX DYNAMIC.....	67	20	10	29	-0.44	-0.3	-1.2	-0.2	-1.9	74.5	71.6	0.3	-2.2	0.0	-0.5	0.1	-0.6	0.2	6-79
CASTLE BROOK PEARLETTE KING...	66	96	164	91	-0.58	0.2	-1.3	0.6	-1.4	0.0	0.0	1.7	0.6	-2.3	-1.7	-1.5	-0.5	-2.0	6-79
EDGEWOOD DARIMOST FASHION.....	66	23	11	31	2.22	1.8	2.3	1.6	0.9	80.1	76.7	0.9	1.0	1.1	1.6	1.4	0.9	1.3	6-79
HAMHURST FARMS JAMIE.....	66	30	9	28	0.88	0.8	0.6	0.7	0.1	80.1	77.8	0.7	-0.6	0.0	0.1	-0.1	-0.2	0.1	6-79
MARGENDELL HIS MAJESTY.....	66	95	162	92	0.61	1.3	0.3	0.9	-2.0	74.5	64.5	1.2	2.7	-1.0	-0.2	0.5	0.0	-0.3	6-79
HAMHURST FARMS MARKMAN.....	66	66	35	62	1.86	2.0	1.7	1.9	0.0	72.5	76.5	1.3	3.1	0.4	-0.2	0.2	-0.2	0.2	6-79
DENDELS ORCHARDS GOLDEN PRINCE	66	78	22	60	0.90	0.5	0.8	1.0	0.3	77.0	75.1	-0.3	-0.3	0.7	0.4	0.4	0.0	0.7	6-79
HANSENAREA MOTEL.....	66	94	123	89	-0.53	0.2	-2.2	-0.3	-0.9	74.5	84.5	0.2	0.8	-1.3	-1.3	0.3	0.4	-1.1	6-79
EBER LEA FARMS CHAMPION.....	66	61	35	56	0.34	0.1	0.4	-0.3	1.4	74.5	81.2	0.5	0.2	-0.6	0.1	0.2	-0.2	-0.2	6-79
MAR LE ROY VIRAS COLUMBIAN....	65	36	19	35	1.03	1.0	-0.1	0.9	1.0	0.0	0.0	1.3	1.9	-0.4	-0.8	0.0	-0.4	-0.7	6-79
PRESTDALE VICS REX.....	65	56	23	52	-0.19	0.0	-1.0	-0.5	-0.7	0.0	0.0	-0.2	-0.3	-1.3	-1.7	-0.5	-0.2	-1.4	6-79
EDISTO FARMS J ROYALMOST.....	65	44	18	34	-0.50	0.0	0.6	0.9	-1.0	74.5	84.5	-0.2	1.5	-2.1	-2.1	-1.5	-0.1	-2.2	6-79
LAKE LOUISE PATSYS PRINCE.....	65	95	335	94	1.08	1.3	1.5	0.9	0.0	78.8	80.2	1.3	0.3	0.1	-1.1	0.6	0.0	-0.2	6-79
GOLDEN HARVEST VALID JULES....	64	45	10	44	2.68	2.6	3.0	0.7	0.6	74.5	82.5	0.5	3.0	2.5	2.0	1.3	0.1	2.1	6-79
COLBYS PRIDE.....	64	60	20	57	1.63	1.2	4.2	0.6	1.6	77.4	78.8	0.5	1.7	1.4	0.0	-0.5	0.1	0.0	6-79
CLEVERLANDS NALCAS TIM.....	63	38	14	42	-0.49	-0.9	0.5	0.5	-1.6	77.8	75.6	0.9	-0.7	-1.5	-0.8	-1.0	-0.5	-1.2	6-79
SUNESLOPES BUZZ BOULDER.....	63	78	15	57	-0.55	-0.4	-0.9	-0.4	-0.6	0.0	0.0	-1.2	0.7	-0.1	-0.8	-0.8	-0.6	-1.0	6-79
EBER LEA FARMS PRINCE FLASH...	63	40	18	43	1.72	1.1	-0.8	2.4	1.7	0.0	0.0	0.8	0.6	1.9	1.8	1.0	0.2	1.4	6-79
WINDY HILL MC LOUIS.....	62	38	5	30	1.99	2.3	1.7	0.6	0.7	77.8	74.5	0.9	1.0	0.7	1.1	0.9	0.7	0.9	6-79
YELLOW CREEK PLEASING SPOT....	62	26	7	26	-0.95	-0.5	-0.8	0.3	-0.4	75.9	77.4	0.8	0.2	-1.8	-1.5	-1.4	-0.6	-1.8	6-79
COLBYS STEADFAST.....	62	44	15	43	0.82	0.6	-0.8	0.7	-0.2	0.0	0.0	0.6	1.0	0.0	0.2	1.0	-0.2	0.2	6-79
LEADERS DARIMOST.....	62	26	15	37	1.48	1.6	0.2	1.0	1.6	78.1	80.9	1.0	0.8	0.9	1.7	0.7	0.3	1.1	6-79
LAKE LOUISE CORAS TRAVELER....	62	45	11	48	0.16	0.7	-0.9	-0.1	0.5	0.0	0.0	0.2	1.3	-1.2	-0.6	0.9	-0.6	-0.2	6-79
HOUSLEYS J NEDRO.....	62	42	15	44	-0.45	0.3	1.8	0.8	0.1	0.0	0.0	0.0	1.2	-1.1	-1.4	-2.4	-0.7	-1.6	6-79
SIFFERTS REDITAS DISPATCH.....	62	44	23	49	0.09	-0.4	-0.8	1.3	-0.5	0.0	0.0	0.6	0.3	-0.4	0.2	0.3	0.1	-0.7	6-79
MAYFLOWERS FAMES TRANSFER.....	62	53	61	59	0.77	0.5	2.3	1.4	1.0	76.2	75.3	0.7	1.9	-0.3	-0.4	1.0	-0.7	0.4	6-79
FRANCHESTER B BFT CECIL.....	61	60	24	56	1.09	0.9	1.1	1.7	-0.1	74.5	84.5	-0.4	0.8	-0.1	-0.5	1.2	-0.1	0.1	6-79
VALLEY VIEW MCS APOLLO.....	61	24	11	34	0.02	0.6	0.0	0.2	-1.3	64.5	74.5	1.0	0.2	0.3	0.2	0.6	-0.1	0.7	6-79
IDEALS CHARLEMAGNE.....	61	75	39	75	2.55	2.4	4.4	1.0	1.3	69.5	72.0	2.0	4.0	1.9	1.9	0.8	1.0	1.2	6-79
LAMBRECHT CORPORAL CARL.....	61	26	10	30	0.33	0.0	0.3	0.5	1.4	77.8	81.2	0.3	0.6	-0.6	-0.2	0.0	-0.3	-0.4	6-79

GUERNSEY 7906 NAME OF BULL	PROD TYPE INDEX	PROD TYPE REP	NO DAU CLASS	TYPE REP	FINAL SCORE	GEN APPR	BD STAT	BD CHAR	BD RUMP	BD FEET	BD LEGS	DAIRY CHAR	CHEST & B	FORE UDD	REAR UDD	REAR TEAT	SUSP LIGA	MAMM SYS	DATE SMD.
						PREDICTED DIFFERENCES FOR TYPE													
RFN LO NANCES DAGGER	61	42	15	42	0.39	0.0	1.2	-0.8	0.8	74.5	84.5	1.1	1.0	-0.7	-0.8	-0.7	-0.4	-1.1	6-79
ALNO CHAMPIONS GENE	60	42	19	51	0.12	0.4	2.8	2.0	1.1	77.0	75.8	0.9	0.6	-0.2	0.5	-0.7	-0.4	0.0	6-79
QUAIL ROOST DARI MIDAS	60	85	66	81	1.34	1.3	0.4	0.5	2.7	76.9	77.2	0.3	2.2	1.2	2.0	0.1	0.5	0.8	6-79
HOLLIKNOLL BILLYS BOND	60	30	17	37	-0.16	0.0	-2.3	0.8	0.3	0.0	0.0	0.7	-0.1	0.1	-1.4	0.3	0.0	-0.1	6-79
JACKSONS DARIMOST WARRIOR	60	24	7	26	0.72	0.0	-0.1	0.6	1.5	74.5	76.2	0.4	0.6	0.2	0.1	0.7	-0.1	0.2	6-79
LOUISE D LEWIS	60	24	8	28	0.80	0.4	-0.6	0.6	0.6	64.5	74.5	0.4	0.2	0.3	0.4	0.5	0.2	0.8	6-79
MAGNOLIA BONANZA BILL	60	69	11	45	-0.59	0.0	-1.1	-0.2	0.3	70.5	68.5	1.2	-0.1	-1.0	-0.8	-1.2	-0.8	-0.7	6-79
GLEN OAKS DANTA	60	48	8	33	-0.94	-0.7	-1.2	-0.2	-2.1	72.5	78.5	-0.2	0.1	-1.6	-0.2	-0.9	-1.1	-0.9	6-79
HILLCREST INEZS IRA	60	65	20	60	1.19	2.3	2.5	1.9	-0.5	0.0	0.0	0.7	3.1	-1.2	-0.8	-0.7	0.0	-1.1	6-79
WILLOW SPRING FINANCIER	60	86	103	87	2.75	3.1	3.0	2.0	2.4	77.0	78.3	0.7	2.7	1.7	1.8	1.8	1.6	1.8	6-79
LADY AUGUSTA IDEAL-S RAIDER	59	82	24	66	0.24	0.4	-0.8	1.3	-0.6	0.0	0.0	-0.9	1.5	-1.1	-0.5	0.4	-0.2	-0.7	6-79
LOCKSHORE GRACES NANCE	59	26	7	39	0.79	1.4	1.0	1.8	-1.2	0.0	0.0	1.1	1.0	-0.7	0.1	0.9	-0.3	0.1	6-79
ROFS MOR H DEXTER	59	88	98	86	1.15	0.9	0.7	1.5	-0.4	74.5	77.0	0.1	1.1	1.6	1.5	1.0	0.5	1.8	6-79
ELMWOOD SUPERIOR PRINCE	59	75	25	66	1.15	0.2	-0.9	-0.5	-0.4	0.0	0.0	1.1	1.8	0.6	0.6	0.6	-0.6	0.7	6-79
ANGSTMAN FARM JIMMY	59	24	10	36	-0.80	-0.6	-1.3	0.1	-0.5	77.8	74.5	-0.2	-0.3	-1.1	-0.8	-1.1	-0.5	-0.9	6-79
HOMEWOOD BP STANDBEST	59	55	17	47	-1.05	-1.0	-0.7	-0.5	-0.8	69.5	69.5	0.2	0.3	-1.7	-0.8	-1.1	-1.0	-1.6	6-79
MCDONALD FARMS B INVINCIBLE	59	62	10	45	0.63	1.3	0.6	0.4	0.5	0.0	0.0	-0.5	2.0	0.4	1.0	0.4	1.0	0.5	6-79
GRASSLAND CHAMP BART	59	31	8	33	0.73	0.5	-2.0	0.3	1.1	74.5	74.5	-0.3	-0.8	0.4	0.9	0.7	0.3	0.8	6-79
CLEARBRANCH TULIPS B ROMAN	59	65	46	65	2.42	1.6	2.0	0.9	1.1	77.5	73.5	1.6	1.9	2.3	2.1	1.8	0.9	2.3	6-79
SCHWINGHAMER FARM CLE	59	26	12	36	0.11	0.3	-0.2	0.1	0.0	0.0	0.0	0.5	-0.5	-0.5	-0.5	-0.2	-0.2	-0.4	6-79
ROSEWOOD CHARLEY MY BOY	58	25	15	33	1.12	1.0	0.4	-0.1	0.9	0.0	0.0	0.3	-0.8	1.2	1.5	1.5	0.3	1.3	6-79
YELLOW CREEK W SUCCESSOR	58	58	9	41	1.29	0.8	2.5	1.9	-0.2	74.5	64.5	0.9	1.7	0.2	0.2	0.7	0.7	0.3	6-79
BYE GEORGE ALMOST	58	28	8	27	-0.97	-1.0	-2.9	-0.6	-0.8	75.8	78.3	0.2	-0.6	-1.1	-0.9	0.1	0.0	-0.9	6-79
HARMONY FAMES SPOTLIGHT	58	40	8	35	-0.22	0.3	-0.8	0.1	-0.1	0.0	0.0	0.9	2.6	-0.7	-1.7	-0.8	-1.1	-0.8	6-79
BAY MEADOW BILLYS DON	58	91	163	90	0.90	0.8	-0.6	-0.6	0.2	77.1	78.5	-1.4	1.6	1.5	0.8	0.5	0.2	0.6	6-79
EDISTO FARMS W F MAKER	58	51	27	50	-0.22	0.2	-0.3	1.2	-1.0	76.6	78.8	0.8	-0.9	-0.8	-0.4	-0.2	-0.7	-0.5	6-79
CROASDAILE PAULSONS TYRON	58	29	15	36	0.81	0.8	0.4	0.8	1.2	0.0	0.0	-0.1	1.7	0.8	0.9	0.6	0.5	0.7	6-79
MERIT BON PEER	58	67	13	48	0.99	1.8	-0.3	0.3	-0.1	0.0	0.0	0.7	2.5	0.1	-0.2	-0.3	0.0	-0.3	6-79
MULHOCAWAY BUTTERFAT ANDREW	57	93	135	91	0.09	0.3	-1.7	-1.0	-0.7	76.3	80.0	-1.3	0.4	1.5	1.0	-0.3	1.7	0.4	6-79
HULLSIDE BONANZAS CHAMP	57	37	18	43	1.60	1.6	0.9	1.9	0.2	0.0	0.0	1.4	2.5	-0.1	-0.2	0.4	-0.4	0.0	6-79
COLBYS MR MINNIE	57	86	88	79	-0.27	-0.4	0.2	0.7	0.3	0.0	0.0	0.1	-0.2	0.4	-0.7	-0.2	0.2	0.3	6-79
LIZDAN HILL BONANZA	57	22	9	29	1.17	1.5	0.2	0.6	0.9	0.0	0.0	-0.3	1.7	0.3	0.7	0.7	0.4	0.5	6-79
BIG CREEK CHAMP ADMIRAL	57	41	27	50	2.15	2.4	0.3	2.0	3.6	80.2	79.5	0.2	1.4	2.2	2.0	1.0	0.7	1.7	6-79
CROWN STONE DARI TOM	57	26	12	31	0.25	0.6	-1.1	0.5	-0.4	0.0	0.0	0.5	-0.3	0.4	-0.3	-0.2	0.0	-0.2	6-79
NORGERTS LEADERS FUTURE	56	35	18	38	-0.52	-0.1	-0.8	-0.1	-0.4	0.0	0.0	0.7	-1.6	0.5	-0.6	-0.3	-0.1	-0.3	6-79
MARKWOOD PRINCE FREDDY	56	27	16	33	0.69	1.2	-1.4	0.8	0.7	76.4	73.9	-0.2	0.1	0.7	0.6	1.0	0.3	0.8	6-79
CLA ORE KNIGHTS BE BOP	56	38	12	38	-0.44	-0.3	-1.5	-0.3	0.3	0.0	0.0	0.4	0.0	-1.0	-1.4	-1.0	-0.2	-1.0	6-79
MULHOCAWAY BUTTERFAT SUSSEX	56	61	10	44	0.35	0.9	-0.3	0.4	1.6	0.0	0.0	-0.4	-0.3	-0.4	0.3	-0.5	0.0	0.1	6-79
WINNER FARM ELAINES BONANZA	56	33	8	35	-0.75	-0.1	-0.9	0.8	-0.4	0.0	0.0	0.0	0.9	-2.4	-2.5	-2.6	-0.6	-2.1	6-79
PINEHURST PATRIARCHS BEACON	56	30	17	40	-0.10	-0.5	0.5	-0.3	1.1	74.5	74.5	0.0	0.9	-1.2	0.5	-0.3	0.1	-0.6	6-79
DANA MEADS LIVELY KING	56	37	5	27	-1.50	-1.1	-1.5	-1.3	-0.8	0.0	0.0	0.1	-0.3	-2.1	-2.4	-1.6	-0.2	-2.2	6-79
GUERNSEY LAND BELLES PHARAOH	56	68	21	61	-1.29	-1.4	-0.4	-0.8	-1.6	0.0	0.0	0.6	-2.0	-1.5	-1.3	0.2	0.0	-0.2	6-79
PINE VISTA COUBLE EMORY	56	34	9	35	0.25	0.9	1.3	0.3	1.1	0.0	0.0	0.4	1.6	-1.2	-1.1	-0.2	0.2	-0.2	6-79
BAY MEADOW SUNNYS DARIMOST	56	90	128	86	0.96	0.5	-1.9	-0.2	1.3	77.2	74.1	1.1	-1.1	1.2	1.1	1.1	0.7	1.2	6-79
KELLOGGS DENDEL ORCHARD	56	34	17	42	0.56	0.6	-0.9	1.9	0.6	69.5	84.5	0.6	0.4	1.2	0.4	0.8	0.0	0.6	6-79
LYRENE CHUMS RADAR	55	38	8	40	0.47	0.7	1.8	0.3	-0.2	84.5	74.5	-0.1	1.5	-0.5	-0.2	0.8	-0.7	0.1	6-79
LOCKSHORE REBEL COMMANDER	55	36	14	41	-0.10	0.2	1.3	-0.6	0.8	77.0	77.0	1.3	1.2	-0.5	-1.7	-1.0	-0.7	-0.7	6-79
MUNGLES SABO SONNY	55	37	11	32	1.17	0.7	1.3	0.6	1.3	84.5	84.5	-0.3	1.4	1.1	0.7	0.8	0.0	0.9	6-79
SPRING RIDGE G FALCON	55	96	298	95	1.64	1.7	1.3	2.1	0.4	76.8	78.8	0.8	2.8	1.4	1.6	1.0	0.1	1.4	6-79
MAPLE LEAF J SUPREME	55	35	6	29	-0.58	-0.2	-0.7	-0.2	0.0	0.0	0.0	0.7	0.4	-1.3	-1.7	-1.2	-0.2	-1.2	6-79
VANHER JOSHUA	54	49	25	56	0.57	-0.1	3.5	0.6	0.3	77.0	79.5	1.0	1.8	0.1	-0.1	-0.4	-0.1	-0.4	6-79
LOCUST GROVE BRIGHT JONAH	54	36	30	38	0.71	0.3	-0.9	-0.1	0.5	0.0	0.0	0.5	0.7	-0.9	-0.5	-0.2	-0.6	-0.7	6-79
CLOVERDELLS SOPHIAS SUPER	54	58	12	46	2.23	2.4	2.0	2.3	-0.5	75.4	80.9	1.5	2.2	0.8	1.1	1.8	1.3	1.5	6-79
ELMWOOD SUPERIORS SULTAN	54	74	31	50	-1.05	-1.1	-0.7	-0.8	-1.5	0.0	0.0	-0.1	-0.1	-0.8	-0.1	0.3	-0.5	-0.4	6-79
FORTUNE RUDY OF WINDY ACRES	54	32	15	33	-1.57	-0.7	-0.8	0.0	-0.4	84.5	84.5	0.4	0.7	-1.8	-1.9	-1.6	-1.2	-2.1	6-79
GRAYSMARSH BANNER BLUE	54	38	14	44	-0.73	-0.7	-2.2	-1.3	0.8	75.9	75.9	-0.5	-1.6	0.6	0.0	-0.5	-1.2	-0.1	6-79
SCENICS ROYAL FAME	54	27	6	29	0.0	0.2	-0.8	1.1	0.8	0.0	0.0	1.5	2.2	-1.1	-1.0	-0.5	-0.3	-1.0	6-79
MONARCH-S GENERAL-S MASTER	54	47	22	43	-0.66	-0.4	-1.7	-0.6	-1.3	0.0	0.0	-0.1	-0.5	-1.2	-1.6	-0.1	-0.6	-1.1	6-79
ELDERWOOD B MANO	53	37	10	34	1.45	1.1	1.1	0.6	1.0	0.0	0.0	0.4	2.5	0.1	1.0	-0.1	0.6	0.6	6-79
MYRTLEDALES HOLLIREX HERO	53	24	16	33	0.45	0.3	-0.2	0.1	0.3	76.4	74.5	0.4	-2.3	0.8	0.6	0.3	0.0	0.3	6-79
BURGERS PLACE BILLY	52	99	2683	99	0.59	0.9	-0.2	0.0	0.7	76.4	78.6	1.2	2.1	0.0	-0.6	0.1	-1.3	-0.1	6-79
NYALA ERMINES BONANZA	52	99	1311	99	0.24	1.1	-1.8	0.8	0.5	74.5	77.0	-0.1	2.8	-1.3	-1.3	-1.3	-0.1	-1.5	6-79
MAYLEE MANOR D EAGLE	52	39	12	45	0.68	0.3	0.7	0.6	1.3	74.5	74.5	-0.1	1.0	-0.7	0.1	-0.3	-0.2	-0.1	6-79
CEDARBROOK POLLYS EMORY	52	97	588	96	2.11	2.5	1.9	0.4	2.6	75.7	77.1	1.4	1.6	1.8	1.0	0.8	1.3	1.3	6-79
CROWN STONE NANCES ACME	52	22	5	22	0.77	1.0	-0.7	0.3	0.1	0.0	0.0	0.6	-0.4	0.5	1.0	0.6	0.3	0.4	6-79
LISETER DARIMOST EMORY	52	50	21	53	1.50	1.8	1.0	0.5	0.6	74.5	84.5	0.9	1.5	1.4	1.7	1.0	0.3	1.3	6-79
GRAIN MEADOW D REX	52	35	23	40	1.31	1.0	3.1	0.9	0.0	0.0	0.0	0.4	2.3	0.3	0.8	0.5	0.3	0.4	6-79
LOCKSHORE T M WISTAR	52	64	19	58	-0.80	-0.6	-0.6	-0.5	-0.1	75.9	77.4	0.0	-0.5	-2.3	-1.0	-0.1	-0.8	-1.2	6-79
WIEBES AM BILLY	52	22	9	29	1.15	0.9	-0.7	0.2	0.9	77.4	78.8	1.2	-1.7	1.1	1.4	0.7	0.7	1.1	6-79
HOLLIKNOLL PROUD LEADER	51	60	42	62	-0.17	0.6	0.4	1.1	-1.4	0.0	0.0	2.2	1.9	-1.2	-2.2	-1.4	-0.2	-1.5	6-79
DEEP LAKE FLASHS ANSON	51	38	13	42	0.91	0.3	-2.0	1.6	0.6	0.0	0.0	1.0	0.1	0.4	0.7	0.3	0.1	0.2	6-79
VALLEY OAKS HORNETS IDEAL	51	46	47	55	-0.11	-0.2	-0.9	0.1	-1.2	0.0	0.0	0.6	1.0	-0.9	-0.8	0.1	-0.3	-0.9	6-79
MAXVALES GAY	51	32	10	40	1.09	0.7	0.2	0.2	1.0	75.9	78.8	0.0	-0.6	1.1	1.7	0.5	0.2	1.3	6-79
MULHOCAWAY B MAGISTRATE	51	84	29	66	0.67	0.8	-1.0	0.7	-1.0	0.0	0.0	1.4	1.3	0.3	0.2	0.9	0.0	0.6	6-79
LYRENE RADAR SAM	51	25	16	34	0.77	0.9	0.4	0.8	-0.5	74.5	72.7	0.1	0.4	1.1	0.8	0.5	-0.2	0.8	6-79
CLEARBRANCH DARIMOST VALOR	50	25	13	32	1.18	1.1	0.0	1.5	1.0	0.0	0.0	0.5	-0.1	1.4	1.6	0.7	0.6	1.2	6-79
SOUTH VIEW NANCES GALAHAD	50	33	12	41	0.0	0.9	1.5	0.7	1.0	0.0	0.0	1.3	1.0	-0.5	-0.6	0.0	-1.0	0.0	6-79
MCDONALD FARMS RC FARREL	50	50	11	44	-1.66	-0.7	-1.9	-0.4	-1.4	0.0	0.0	0.0	0.1	-1.8	-1.8	-0.1	-0.1	-1.0	6-79
CARSALS MASTER	50	24	8	29	1.27	1.1	1.2	0.4	1.0	0.0	0.0	0.0	0.9	1.4	0.9	1.1	1.0	1.2	6-79
BROCKWELL ALCELLES ALLAN	50	35	6	35	0.38	0.4	1.3	-0.1	0.0	77.8	81.2	0.8	0.2	-0.5	-1.0	-0.2	-0.6	-0.6	6-79
BAYVILLE MARINER OF FAME	50	57	35	63	0.52	0.5	-1.4	1.0	-1.3	76.2	74.5	1.2	1.8	0.0	0.3	1.8	-0.7	0.5	6-79
VALLEYLAND PIONEER	50	35	25	41	1.74	1.6	0.1	0.2	0.3	75.5	76.5	0.5	2.4	2.1	1.8	0.7	1.0	1.6	6-79
PRESTDALE A FOREMAN	50	42	30	51	0.86	0.9	1.3	1.4	-0.3	74.5	74.5	0.8	0.4	-0.4	0.6	0.6	0.0	-0.1	6-79
MAURANA S BUTTERFAT GONDOLIER	50	89	114	86	0.82	1.3	0.8	0.6	0.7	84.5	84.5	0.6	0.5	0.7	0.5	0.4	-0.6	0.9	6-79
LAY LAINE T C TOP BRASS	49	38	71	51	1.53	1.3	-1.2	0.8	1.1	73.9	76.9	0.0	0.7	2.3	1.3	0.5	0.8	1.6	6-79
DEWAN FARMS REGAL DESTINY	49	33	10	38	1.21	1.6	-1.7	0.4	0.1	0.0	0.0	1.0	1.9	-0.1	0.7	1.0	-0.6	0.8	6-79
WELCOME FANCY BILL	49	80	37	73	-1.22	-0.7	0.5	0.8	-0.8	74.5	74.5	1.7	2.0	-1.2	-2.5	-2.1	-2.2	-2.1	6-79
MANOR BRIGHT PRINCE	49	46	14	40	0.85	0.4	2.7	-0.7	0.5	74.5	84.5	-0.5	0.9	0.7	1.4	0.7	1.0	0.6	6-79
GAYOSO VIEWS F B PRINCE	49	24	10	30	-0.03	0.3	-0.2	-0.8	0.6	78.5	78.5	0.8	0.7	-1.3	-0.5	-1.1	-0.5	-1.2	6-79
KELLOGG WISTAR MAVERICK	49	56	8	37	0.99	0.8	3.4	1.8	0.1	74.5	74.5	-0.1	2.1	-0.1	-0.2	-0.6	-0.1	-0.3	6-79
LOCKSHORE SULTAN REBEL	49	32	19	35	-0.87	-0.3	-0.1	0.8	-0.6	79.5	79.5	0.4	0.2	-1.7	-1.7	-1.4	-0.4	-1.7	6-79
BOTTOM VIEW DARIMOSTS BUB	48	24	10	29	0.79	0.6	-0.7	0.5	0.0	77.5	73.5	0.8	0.8	0.8	0.5	0.7	0.1	0.6	6-79
MCDONALD FARMS MISTER YOUNG	48	49	13	38	0.41	0.4	0.0	1.3	0.9	0.0	0.0	-0.1	1.8	-0.3	-1.3	-0.8	-0.2	-1.0	6-79
HERMITAGE VIEW SENATOR	48	50	9	40	0.44	1.7	-0.5	-0.4	-0.1	0.0	0.0	-0.4	1.0	-0.9	-1.2	-0.1	0.0	-1.4	6-79
EDISTO FARMS BONANZA FIRO	48	44	16	50	0.10	-0.1	-0.1	-0.1	0.2	76.4	72.6	-0.6	1.6	-0.4	-0.6	-0.2	0.5	-0.7	6-79
JAKE OF WALNUT MANOR	48	33	21	43	-0.31	-0.6	-0.8	0.0	-0.4	84.5	84.5	0.1	-0.8	-0.1	-0.1	0.8	-0.1	0.3	6-79
NYALA MAJESTYS ACME	47	97	307	94	-1.02	-0.6	-3.9	-1.3	-0.2	74.5	64.5	0.6	-0.8	-1.5	-0.2	-0.7	0.0	-0.9	6-79
LONG VIEW JOLLY SUCCESS	47	26	13	34	0.22	0.2	1.2	1.0	1.1	76.8	75.3	0.4	-0.1	-0.3	-0.3	-0.1	-0.6	-0.4	6-79
GRAYSMARSH COMMAND	47	37	23	44	-0.65	0.6	-0.8	0.9	0.7	0.0	0.0	0.3	0.3	-1.1	-2.3	-0.8	-0.5	-1.8	6-79
KERR HILL FAMES IDAHO	47	42	6	37	0.79	1.1	0.8	0.9	-1.0	0.0	0.0	0.8	1.9	0.6	0.4	1.1	-0.1	1.0	6-79

GUERNSEY 7906

NAME OF BULL	PROD TYPE INDEX	PROD TYPE REP	NO DAU CLASS	TYPE REP	FINAL SCORE	GEN APPR	STAT	BD CHAR	RUMP	FEET	LEGS	DAIRY CHAR	CHEST & B	FORE UDD	REAR UDD	TEAT	SUSP LIGA	MAMM SYS	DATE SMD.
						PREDICTED DIFFERENCES FOR TYPE													
BEETCHENOW FARMS F S SUCCESS..	47	53	26	60	1.88	1.1	2.2	0.5	-0.1	76.9	80.4	-0.1	1.8	3.3	1.7	1.2	0.6	2.2	6-79
PINE GROVE DARIMOST.....	47	34	7	29	0.51	0.6	-1.6	-1.0	0.3	74.5	74.5	0.9	-0.4	0.2	0.5	0.6	0.6	0.3	6-79
WILLOW WILDES F S IDEL.....	47	22	8	28	0.78	1.1	0.5	0.8	1.7	0.0	0.0	0.4	1.2	0.4	0.2	0.5	-0.4	0.6	6-79
PINE VISTA PRINCE REGAL.....	47	24	9	31	0.68	0.6	-1.2	-0.1	1.0	69.5	64.8	0.3	0.9	0.7	0.0	1.0	0.5	0.7	6-79
POLY FLASH INDEX.....	47	87	153	86	1.62	1.6	2.6	-0.7	0.7	78.2	75.8	0.3	0.8	1.4	1.7	1.6	1.3	1.6	6-79
WILLOW BROOK K PHARO MO.....	47	44	15	49	0.75	0.8	-2.3	0.4	-0.7	0.0	0.0	0.6	1.5	0.4	0.0	0.0	-0.2	0.4	6-79
BROCKNILL DARI GUARD.....	47	88	81	83	1.33	1.1	1.4	0.6	0.6	78.8	77.4	0.2	2.3	1.5	1.0	0.7	0.6	1.1	6-79
LAY LAINE DISPATCHS ROYAL.....	46	24	14	32	0.67	1.0	-2.0	1.9	0.8	71.5	75.5	0.6	-0.2	1.0	0.2	0.8	0.3	0.7	6-79
BOULDER VIEW PRINCES FINANCIER	46	51	9	31	1.05	1.2	2.1	0.5	1.4	0.0	0.0	0.1	0.4	1.4	1.3	0.9	0.8	1.0	6-79
WOODACRES LEADERS TRUMPETER...	46	96	233	93	0.89	1.5	-0.1	1.3	1.9	0.0	0.0	1.4	2.2	-0.1	-0.5	0.1	1.1	-0.2	6-79
BEN VENUE MARCUS.....	46	57	39	60	0.03	0.6	-0.7	-0.1	0.3	0.0	0.0	-0.3	3.5	-1.6	-1.6	-0.7	-0.6	-1.6	6-79
CLEVERLANDS JEANETTES AMBLER..	45	24	11	33	0.49	0.3	0.3	1.1	0.4	77.4	78.8	0.8	0.7	-0.1	0.6	0.4	-0.2	0.4	6-79
DAWN EDEN MISTER QUEST.....	45	23	9	29	-0.67	0.1	-2.0	-0.6	-0.6	0.0	0.0	0.7	0.3	-0.6	0.0	-0.7	-0.5	-0.3	6-79
LYRENE DUKES SUPREME.....	45	30	10	36	0.42	0.1	1.8	0.5	-0.8	78.8	83.1	0.4	-0.9	-0.8	0.0	0.2	-0.4	-0.4	6-79
CHEDCO HOLLYHOCKS AMELER.....	45	88	89	86	1.96	2.0	0.9	0.4	1.4	69.6	72.1	0.8	3.1	0.9	1.9	1.4	1.2	1.4	6-79
WESTERN GLOW MAY ROSE TRAVELER	45	22	8	28	1.16	1.3	1.4	0.8	0.7	0.0	0.0	0.4	1.5	1.5	0.8	0.9	0.3	0.9	6-79
CLEVERLANDS OPPORTUNITY.....	45	33	15	36	-0.21	-0.6	-0.2	0.2	0.3	76.5	78.5	0.7	0.4	-1.1	-1.7	-1.0	-0.6	-1.1	6-79
ELSVIEW FARMS TOP LEADER.....	45	61	9	37	1.60	1.2	-0.5	0.9	-0.2	73.4	74.5	0.6	0.1	0.3	1.0	1.0	0.2	0.9	6-79
LYRENE LEVITY PRINCE.....	45	24	9	28	0.69	1.0	2.4	0.3	-0.4	0.0	0.0	0.7	1.4	0.7	0.3	0.4	0.4	0.4	6-79
COLBYS FAME.....	45	32	7	30	0.25	0.7	-1.0	-0.2	0.7	0.0	0.0	0.5	1.7	-0.4	0.1	0.4	-0.4	-0.1	6-79
ANSWIL CHAMPION CHUM.....	45	94	191	92	0.94	1.1	0.1	1.2	0.1	76.4	79.3	0.5	0.3	0.9	0.3	1.0	-0.4	0.9	6-79
LANCES KING BILLY.....	44	94	135	89	-0.96	-1.3	-0.9	1.1	-2.0	72.2	78.6	0.5	1.3	-1.5	-2.3	-1.0	-1.4	-2.0	6-79
MED O BLOOM MAUDES CHIEF.....	44	31	17	34	0.85	0.5	0.7	0.8	0.3	75.9	74.5	0.3	-0.2	0.8	0.8	1.2	0.5	1.0	6-79
MULHOCAWAY BUTTERFAT KING HAL.	44	98	920	98	1.79	2.5	1.2	2.7	1.3	66.5	76.5	1.2	2.8	1.0	1.1	1.5	0.6	1.1	6-79
BON FLASH OF SQUAREWOODS FARM.	44	71	8	45	0.21	0.0	0.3	-0.3	1.1	74.5	74.5	-0.2	1.4	-0.5	0.5	-0.8	0.6	-0.8	6-79
GOLDEN HILLS P RAIDER.....	44	46	9	48	1.40	2.2	2.6	0.7	0.6	0.0	0.0	1.2	2.1	-0.3	-0.3	0.3	-0.6	-0.8	6-79
WANDERING BROOK BARON KENYON..	44	51	8	41	-0.41	-0.1	-0.3	0.2	-1.2	0.0	0.0	0.1	-0.6	0.2	0.4	0.7	0.0	0.1	6-79
MAPLE MANOR WISTAR M.....	44	52	10	44	1.54	1.9	5.2	2.2	0.3	80.5	80.5	0.5	1.7	0.2	-1.3	-0.6	0.1	-0.5	6-79
WELCOME FANCY MILKMAKER.....	44	55	5	26	-0.76	-0.3	-0.3	-0.1	-1.2	68.5	72.5	0.7	-1.2	-0.9	-0.3	0.4	-0.7	-0.1	6-79
WILSONA DOLLY NANCE.....	44	78	40	69	-2.18	-1.9	-0.4	-0.8	0.0	74.5	77.8	0.6	-1.6	-2.0	-1.9	-2.3	-2.7	-2.6	6-79
BUTTERCUPS BILLY.....	44	31	15	38	-0.27	-0.1	-1.5	0.3	-1.2	84.5	84.5	1.0	1.9	-1.2	-1.4	-1.7	-0.4	-1.6	6-79
VEGUITA ROSES LAF GLOSS.....	44	23	9	33	0.93	1.0	-1.0	2.2	1.1	81.2	80.1	0.6	0.8	0.8	0.4	1.0	0.5	0.8	6-79
SCENICS DOUBLE GRAND FLASH....	43	28	8	30	-0.22	-0.2	-2.8	0.2	0.3	71.2	72.8	0.5	-1.1	0.7	0.5	0.8	0.2	0.5	6-79
WOODACRES DARIMEDE.....	43	33	6	27	1.54	1.5	0.2	0.6	1.7	0.0	0.0	0.9	0.3	1.2	1.2	0.6	0.3	1.2	6-79
WOODACRES PRINCE LEE.....	43	25	15	34	0.69	0.7	0.8	1.7	1.3	81.2	77.8	0.9	0.5	0.0	1.3	0.8	1.0	0.8	6-79
HIGH MEADOWS DARI CHALLENGER..	43	39	13	37	1.00	0.4	1.1	0.0	0.4	76.5	79.5	0.6	0.1	1.3	0.7	0.3	0.5	0.9	6-79
NORREN CHAMPIONS RIVAL.....	43	35	14	37	1.25	1.8	-0.8	1.1	-0.3	78.3	82.0	0.2	0.1	1.0	0.6	0.9	0.1	1.3	6-79
HOMINY HILL DELITE.....	43	43	32	46	0.62	0.8	-0.1	1.0	0.5	0.0	0.0	1.0	0.4	-0.9	-0.8	-0.3	0.0	-0.8	6-79
DULUTH F YODELER.....	43	80	32	68	0.28	0.5	1.2	-0.6	0.7	84.5	74.5	0.2	0.6	0.8	-0.1	-0.2	-0.1	-0.2	6-79
LOCKSHORE MAGAR SULTAN.....	43	44	11	35	-1.19	0.0	-0.9	0.0	-1.8	0.0	0.0	0.0	-0.4	-2.3	-2.7	-1.5	-0.2	-2.3	6-79
VALE VIEW SUPERIOR MAC.....	43	30	23	36	0.44	0.6	-1.4	-0.3	0.1	69.5	74.5	-0.2	0.5	-0.2	-0.1	0.3	-0.2	0.1	6-79
SOUTH VIEW FACTORS DON.....	43	24	10	33	0.29	0.9	-1.0	0.0	-0.6	59.5	69.5	0.0	0.7	0.9	1.1	0.2	0.1	1.1	6-79
CLEARBRANCH FLASH MASTER.....	43	92	187	86	-0.04	0.0	-2.8	-0.4	-1.0	76.5	76.5	1.0	-1.5	-0.4	0.0	0.5	0.5	0.6	6-79
WINACRES PRINCE BILLY.....	43	36	12	39	0.95	0.9	0.5	-0.4	2.0	74.5	74.5	-0.9	-0.6	1.5	0.2	0.2	-0.2	0.7	6-79
CROWN STONE BILLYS VALOR.....	43	22	6	24	0.35	0.6	-0.6	0.0	0.3	0.0	0.0	-0.1	1.9	-0.5	-0.2	0.3	0.0	0.0	6-79
ADOHR WARRIOR JANMAN.....	42	49	66	56	-2.00	-1.8	-3.9	-0.9	-0.3	84.5	74.5	-0.4	-1.3	-2.0	-2.3	-1.8	-1.6	-2.4	6-79
CHARLTON KATHYS JEWELER.....	42	39	6	32	-1.75	-0.2	-0.7	-0.5	-1.1	0.0	0.0	0.1	0.1	-3.1	-2.4	-2.4	-0.2	-2.9	6-79
ROSEWOOD ROYAL CONVENTION.....	42	44	101	53	-0.35	0.1	-1.1	0.6	-1.1	78.5	82.5	0.2	0.1	-0.7	-1.1	-1.1	0.1	-0.9	6-79
ALLAN MANOR P R IMPROVER.....	42	40	11	39	-0.54	-0.8	-0.9	-0.3	-1.7	0.0	0.0	0.1	0.7	-1.2	-0.3	-0.2	-0.6	-0.4	6-79
YORKLYNN BRILLIANT VIKING.....	42	55	18	57	2.25	2.7	1.6	0.5	0.6	74.5	79.5	-0.1	4.2	1.4	0.6	0.8	-0.7	0.6	6-79
MAPLE DAWN MAGAR WADE.....	42	29	11	33	-0.34	0.5	-0.9	0.2	-0.1	0.0	0.0	0.5	0.0	-1.8	-1.7	-1.1	-0.2	-1.6	6-79
HOMEWOOD W P LEO.....	41	58	47	59	-0.04	0.0	-1.7	0.6	-1.0	0.0	0.0	1.1	-1.2	0.0	-0.5	0.1	-0.6	-0.4	6-79
MELLDORO DOLLYS CHAMP.....	41	33	26	44	2.17	2.3	0.6	0.7	2.0	76.2	76.7	0.2	0.7	2.0	2.4	1.7	1.4	2.0	6-79
LYRENE TOP DOMINO.....	41	97	356	96	-1.32	-0.8	3.1	1.6	1.7	78.0	78.4	1.6	3.3	-5.4	-2.9	-2.3	-3.1	-3.6	6-79
CEDARBROOK J S MARSHALL.....	41	32	11	30	-2.19	-1.2	-0.7	-0.5	-0.6	0.0	0.0	0.3	-1.7	-2.8	-2.5	-2.7	-0.2	-2.8	6-79
DENGELS ORCHARDS D PRINCE.....	41	65	18	55	0.77	0.3	2.0	1.1	1.7	77.0	74.5	1.6	1.3	0.3	-0.7	0.3	-0.1	0.2	6-79
SARIVAL ECLIPSE PHIL.....	41	59	36	62	2.94	2.5	3.6	1.9	3.1	74.5	74.5	1.5	3.2	1.9	2.0	0.8	0.9	1.5	6-79
SAWAGA HONEYS CHAMPION BIMBO..	41	37	7	31	1.05	0.9	-0.7	0.7	1.3	79.5	74.5	0.1	-0.4	1.7	1.4	0.0	1.0	1.0	6-79
SPRING RIDGE REXIE.....	40	29	12	31	0.35	-0.4	1.6	1.5	-1.1	0.0	0.0	0.5	1.7	1.6	0.6	0.5	-0.7	0.6	6-79
NYALA ATHENAS PREDICTION.....	40	46	14	49	1.47	1.6	-0.1	1.5	0.5	0.0	0.0	1.4	1.9	0.0	0.4	1.8	0.4	1.1	6-79
GOIN FARMS BONANZA SECRET.....	40	41	25	44	-0.74	-0.4	-3.2	-1.0	-0.3	0.0	0.0	-1.3	0.1	-1.2	-1.0	-0.3	-0.7	-1.4	6-79
ELSVIEW FARMS DARI LAD.....	40	67	14	49	1.47	1.8	1.0	0.7	0.5	79.5	75.8	0.0	1.5	1.7	0.6	0.4	1.0	1.1	6-79
DEEP LAKE FLASH KING.....	40	57	31	55	2.45	2.0	0.1	2.3	1.0	0.0	0.0	2.4	1.2	2.1	1.7	1.7	-0.5	1.5	6-79
LANGMANOR MAJOR.....	40	26	8	30	0.40	1.1	0.3	0.5	1.0	0.0	0.0	0.4	1.5	-1.4	-1.2	0.3	0.0	-0.8	6-79
CLOVERLAND PRINCE FLASH.....	39	42	34	49	0.98	1.1	1.9	0.8	1.8	75.3	75.3	-0.5	1.3	0.9	0.1	1.5	0.4	0.8	6-79
DINSMORE DARIMOST CAPTAIN.....	39	25	19	34	0.74	0.8	1.1	1.1	1.7	74.5	74.5	0.8	0.0	0.3	0.3	0.8	0.0	0.7	6-79
WALKER FARMS GAY REBEL.....	39	74	31	72	-0.18	0.0	-3.7	-0.4	1.4	74.5	74.5	0.3	-0.9	0.6	0.4	0.5	-0.7	0.5	6-79
GREEN FIELDS DARI COUNT.....	39	39	8	37	-0.36	-0.9	-2.2	-0.6	-0.6	84.5	79.5	0.1	-0.7	0.0	0.2	0.2	-0.1	0.6	6-79
FORENOST HAPPY VALOR.....	39	50	30	52	-1.59	-1.0	-2.6	-1.1	-1.6	0.0	0.0	-0.5	-0.9	-0.4	-1.5	0.6	-0.5	0.0	6-79
YELLOW CREEK BFT GYPSY PRINCE.	39	41	17	42	0.43	0.5	-0.1	0.3	-1.0	0.0	0.0	-0.1	1.6	-0.7	-1.0	-0.1	-0.5	-0.5	6-79
PLEASANTSANT DARIMOST.....	39	28	12	34	0.42	0.7	-0.1	0.5	1.2	76.2	72.8	0.8	0.8	-0.2	-0.2	0.4	0.2	-0.3	6-79
QUAIL ROOST PEERLESS NANCE....	39	30	15	37	1.22	1.2	0.9	-0.2	0.7	74.5	74.5	0.7	0.7	1.0	0.9	1.3	0.3	1.0	6-79
SUNFSLOPE G BUTTERFAT EROS....	38	33	8	36	-0.50	-0.1	-1.0	-0.1	-0.9	79.5	74.5	0.0	-0.5	-0.6	0.0	-0.4	-0.6	-0.3	6-79
FAR WEST DARI COUNT.....	38	84	59	80	0.18	0.1	-1.9	-1.2	-0.5	79.5	77.0	0.1	-0.7	0.0	-0.6	0.5	0.3	0.0	6-79
DEWAN FARMS REGAL GUARDIAN....	38	50	13	49	1.29	0.8	1.0	2.6	1.5	0.0	0.0	0.0	2.0	0.6	0.5	0.1	0.3	0.6	6-79
HILLCREST ETHELS AGRIPPA.....	38	65	18	58	0.87	0.9	-1.0	-0.4	1.3	69.5	74.5	0.6	1.7	0.9	0.4	1.2	0.1	0.9	6-79
HANOVER HILL FAR WEST.....	38	50	31	53	0.06	0.1	-0.9	-0.7	1.6	0.0	0.0	0.0	0.1	-0.5	-0.1	-0.2	-0.6	0.0	6-79
MCDONALD FARMS JOLLY TONY.....	38	76	85	73	1.50	1.9	-0.8	1.2	0.3	0.0	0.0	0.8	1.7	1.4	0.8	2.2	-0.2	1.4	6-79
MCDONALD FARMS PRE SAINT NICK.	38	84	36	72	-0.71	-0.6	-0.3	-1.7	-1.4	0.0	0.0	0.0	1.3	-1.9	-1.4	-0.7	0.0	-1.1	6-79
GREAT HILLS IVANHOE.....	38	29	10	32	-2.39	-2.1	-4.2	-0.9	-1.8	0.0	0.0	-0.5	-0.7	-0.5	-0.8	-1.0	-1.3	-0.8	6-79
FRANCHESTER K. F. JESTER.....	37	68	29	64	1.39	1.2	-0.5	-0.4	1.6	0.0	0.0	1.1	1.9	0.3	1.0	0.2	0.0	1.0	6-79
GOLDEN GRANGE IDEAL CANDOR....	37	74	21	60	-0.54	0.0	-0.8	0.2	-0.2	0.0	0.0	0.8	-1.6	0.2	0.1	-1.4	-0.2	-0.4	6-79
MULHOCAWAY BUTTERFAT MASTERFUL	37	39	5	26	-0.32	0.1	-0.5	-0.3	-0.1	0.0	0.0	0.4	-0.6	-0.5	-0.8	0.1	-0.2	-0.4	6-79
SUNNY DA FLASHS FRITZ.....	37	30	21	39	1.36	0.9	0.0	1.0	0.1	74.5	71.2	1.1	0.2	1.6	1.5	1.4	0.4	1.5	6-79
LAY LAINE SUPERIOR EMBLEM.....	37	24	14	33	-0.39	0.0	-1.0	-0.2	-0.9	73.0	76.0	0.4	-2.5	0.1	-0.2	0.1	0.1	0.0	6-79
MCDONALDS PRINCE VALIANT.....	37	25	8	28	0.33	0.5	1.9	0.8	0.3	73.3	74.5	-0.5	1.7	0.8	0.3	-0.3	-0.7	0.1	6-79
WALKER FARMS GRAND DUKE.....	37	94	156	92	0.70	0.9	-0.9	0.4	0.2	78.9	82.3	0.7	1.0	0.5	0.4	0.7	0.3	0.7	6-79
NYALA PRINCES MAJESTIC.....	37	89	254	83	-1.79	-1.6	-1.1	-2.5	-0.6	0.0	0.0	0.9	-1.9	-2.5	-1.8	-2.6	-0.3	-2.2	6-79
WYNO FAMES JASON.....	37	85	76	76	-0.75	-0.3	1.0	0.0	-2.0	75.8	74.5	0.7	1.8	-2.0	0.1	-0.4	-1.5	-1.1	6-79
SKYLINE LES VICTOR.....	37	60	28	46	0.62	0.6	-0.8	1.3	-2.1	0.0	0.0	0.6	1.8	-0.8	-0.8	-0.3	-0.2	-0.5	6-79
FAUVER HILL D GERANAMC.....	37	23	10	30	0.49	0.2	-0.2	-0.6	0.8	76.5	78.5	-0.4	0.7	0.4	0.7	0.7	-0.1	0.4	6-79
LONE PALM OLIVER.....	37	48	33	51	0.28	0.3	1.0	0.4	-0.5	0.0	0.0	-0.1	0.5	-0.6	-1.3	-0.3	0.1	-0.8	6-79
VILLA CREST WATERLOO.....	37	44	17	47	0.96	0.7	-0.1	-0.2	0.5	74.5	77.0	1.1	2.2	-0.6	-0.2	0.1	0.5	0.3	6-79
MAYWOOD ROAD DARIMOST GOLIATH.	36	25	5	23	0.73	0.4	-1.1	1.2	0.6	74.5	69.5	0.9	-0.5	0.7	0.1	0.3	0.4	0.6	6-79
RUSHCREEK SUPREMES LAD.....	36	92	99	86	-1.54	-1.2	0.0	-0.2	-1.4	84.5	84.5	0.5	0.9	-2.3	-2.1	-1.5	-2.2	-2.7	6-79
VILLA CREST F SUPER.....	36	22	5	25	1.30	1.7	0.0	0.9	0.9	0.0	0.0	0.4	1.3	0.1	-0.1	0.0	0.4	-0.4	6-79
GATES PRINCES FAME.....	36	27	12	34	0.76	1.4	-0.9	0.4	0.5	74.5	84.5	0.4	1.4	-0.1	0.3	0.7	0.7	0.0	6-79
MED O BLOOM CHUM ALLEY.....	36	58	12	46	-0.66	0.1	-3.8	-0.4	-2.2	72.7	76.3	-0.5	-1.2	-0.8	0.4	-0.3	-0.8	-0.7	6-79
HENSLEE FARMS WARRIOR ROYAL...	36	67	20	63	0.12	0.9	0.6	1.1	-0.4	0.0	0.0	-0.9	2.3	-1.4	-1.2	-0.2	-0.3	-1.4	6-79
DEEP LAKE FLASHS HERMES.....	36	42	18	38	0.28	0.5	-1.5	0.3	-0.6	74.5	74.5	1.1	0.1	0.1	0.5	0.2	-0.6	0.6	6-79

GUERNSEY 7906

NAME OF BULL	PROD TYPE INDEX	PROD TYPE REP	NO DAU CLASS	TYPE REP	FINAL SCORE	GEN APPR	BD STAT	BD CHAR	BD RUMP	BD FEET	BD LEGS	DAIRY CHAR	CHEST & B	FORE UDD	REAR UDD	TEAT	SUSP LIGA	MAMM SYS	DATE SMD.
						PREDICTED DIFFERENCES FOR TYPE													
VALLEY SET NANCES ANTHONY.....	35	34	9	39	-0.93	-0.1	-2.0	0.3	-0.4	0.0	0.0	-0.2	0.0	-1.1	-1.0	-0.4	-0.8	-0.5	6-79
LOCKSHORE LANCE TAMASCUS.....	35	25	6	24	-0.12	-0.2	0.4	0.2	0.6	77.8	82.8	0.1	-0.1	-0.8	0.5	0.2	-0.1	0.2	6-79
BEETCHENOW FARMS L B JAY.....	35	39	12	45	-0.22	0.3	-0.2	0.9	-1.2	0.0	0.0	0.7	0.8	-0.9	0.0	-0.6	0.5	-0.4	6-79
MCDONALD FARMS MAXINS WOODROW.	35	63	27	57	0.93	1.0	0.6	1.5	1.3	0.0	0.0	1.8	1.9	-2.6	-0.1	-0.8	-0.2	-1.8	6-79
WOODACRES HERMES.....	35	62	7	34	1.08	1.8	0.4	1.2	1.5	74.5	84.5	0.4	1.8	-0.6	0.0	-0.4	0.4	0.1	6-79
EDISTO FARMS BONANZA DUNDEE...	35	31	10	35	-0.29	0.0	-2.1	-1.1	-0.6	75.8	78.3	0.2	-0.6	-0.8	-0.9	-1.0	-0.1	-1.4	6-79
OZARK VALES F FAMOUS.....	35	29	11	33	-0.39	-0.4	-0.7	0.0	-0.5	0.0	0.0	-0.2	2.3	-0.7	-0.8	-0.3	-0.4	-0.8	6-79
CLEVERLANDS KING ARTHUR.....	35	50	27	58	0.69	0.8	1.8	0.5	0.8	0.0	0.0	0.5	0.3	0.2	-0.7	-0.2	-0.4	-0.8	6-79
MAPLE LEAF ALERT.....	35	84	81	78	0.01	0.3	-1.3	0.0	-0.9	0.0	0.0	1.0	1.8	-0.6	-1.1	0.4	-0.2	-0.8	6-79
BUSHY PARK LEADERS ACE.....	35	68	19	56	1.23	1.2	2.5	1.4	0.8	73.9	76.3	0.7	-0.8	0.3	0.3	0.7	0.7	0.9	6-79
YELLOW CREEK BUTTERFAT BART...	35	92	113	87	0.46	0.9	0.6	1.3	0.3	84.5	84.5	1.0	0.1	-0.6	-0.3	-0.8	0.6	-0.9	6-79
BROWNIES FARMS OSBORN.....	35	47	37	54	0.75	0.7	1.1	-0.3	1.2	0.0	0.0	1.2	0.0	0.3	0.8	0.7	0.6	0.3	6-79
SUNESLOPES BCN BANNER.....	34	30	8	30	-0.04	1.5	-2.0	0.7	-1.4	0.0	0.0	0.4	0.4	-1.4	-1.5	-1.2	-0.5	-1.3	6-79
WORDELMANS PRINCE CHAMPION....	34	26	7	28	0.86	1.0	1.3	2.2	0.4	77.8	77.8	0.7	0.8	0.7	0.2	0.4	0.2	0.4	6-79
LANGMANOR RCGER REGENT.....	34	28	7	29	-0.63	-0.4	-1.6	-0.9	-1.1	0.0	0.0	0.8	0.3	-1.7	-1.5	-0.5	-0.6	-1.5	6-79
SOUTH BAYS DOTS DARIMOST.....	34	23	11	31	-0.13	0.2	-3.6	-0.5	0.1	0.0	0.0	0.1	-0.4	0.8	0.8	0.8	0.5	0.7	6-79
LOCKSHORE JANICES WARRIOR.....	34	50	18	50	-0.68	-1.4	0.2	-0.4	-0.7	0.0	0.0	0.1	-0.5	-1.2	-1.0	-0.8	-0.8	-1.3	6-79
VALLEY OAKS SHEIKS NITRO.....	34	85	33	70	-1.23	-1.1	0.4	-0.7	-0.2	0.0	0.0	0.2	1.3	-1.9	-1.5	-0.8	0.0	-1.2	6-79
DARIMOST L WILLFUL.....	34	26	12	32	0.49	0.0	0.3	0.6	0.3	68.9	75.9	0.6	0.7	0.5	0.6	0.2	0.4	0.6	6-79
PENN DEL PRINCE CHARMING.....	34	34	24	40	1.50	1.9	1.9	0.2	1.5	72.0	77.0	0.5	1.2	1.4	1.3	1.0	0.3	1.2	6-79
MUNGLES IODINES DYNAMIC.....	34	30	6	32	-0.09	0.4	0.6	0.5	-0.4	74.5	84.5	0.1	-0.3	-0.1	-0.2	0.2	-0.3	-0.1	6-79
ADOHR JUSTIN LASTMAN.....	34	32	16	36	0.39	0.3	0.0	0.5	0.2	0.0	0.0	0.5	0.1	0.2	-0.2	-0.1	-0.4	-0.1	6-79
GUERNSEY LAND PHARAOHS PHARAOH	34	90	66	83	-1.18	-1.0	-3.1	-1.9	-1.4	69.5	74.5	-1.4	0.0	-2.3	-0.7	-0.5	-1.2	-1.2	6-79
MERIT ACME GAYMAN.....	34	36	9	31	0.76	0.6	-1.5	0.8	0.9	0.0	0.0	0.5	1.0	-0.5	-0.8	0.4	-0.3	-0.4	6-79
COOPERS BEAS FLASH.....	34	25	9	28	-0.20	-0.5	-1.6	-1.4	-0.5	0.0	0.0	0.7	-0.7	-0.4	-0.2	0.4	0.0	-0.6	6-79
IDACREST FLASHS ACTOR.....	34	33	5	31	0.36	0.8	0.4	0.3	1.8	74.5	74.5	1.2	0.8	0.9	0.2	0.0	-0.5	0.0	6-79
BAY MEADOW BILLYS HIS HONOR...	33	55	67	61	0.85	1.0	0.5	1.0	0.1	79.7	81.0	0.7	1.3	0.7	0.3	0.2	0.3	0.5	6-79
HENSLEE FARMS V GERONIMO.....	33	71	12	54	0.32	-0.5	-1.7	-1.3	0.0	0.0	0.0	0.5	0.1	-0.7	0.0	-0.5	-0.2	-0.8	6-79
EDISTO FARMS FLASHS STAR.....	33	98	691	97	1.38	2.4	1.3	1.9	0.5	78.8	80.2	2.0	2.2	0.2	0.5	0.7	0.6	0.1	6-79
VANHER PRINCE SAMSCN.....	33	46	8	37	0.09	-0.2	1.3	0.1	1.6	75.8	74.5	0.4	-0.3	-0.1	0.6	0.9	0.4	0.5	6-79
HANSENAREA L FORTUNE.....	33	30	8	32	-0.60	0.5	-0.1	0.6	0.5	0.0	0.0	0.7	1.0	-1.2	-1.2	-0.7	0.1	-1.3	6-79
NORGERTS ROYAL TIM.....	33	94	156	89	0.96	0.8	0.6	-1.3	0.2	75.5	77.0	1.4	1.2	0.9	0.3	0.4	-0.2	0.2	6-79
FOREMOST TOP COMMAND.....	33	29	15	33	0.0	0.2	-0.1	0.6	0.4	74.5	74.5	0.7	0.9	-0.2	-0.3	0.1	0.4	-0.6	6-79
ELMARLO ROSEN SUPREME.....	33	41	9	36	-0.68	-0.4	-0.7	0.0	-1.5	0.0	0.0	1.4	0.7	-1.5	-1.7	-1.7	-0.2	-1.9	6-79
CASTLE BROOK FORTUNE MORRIS...	33	59	15	50	0.10	1.2	-0.9	0.8	-0.9	0.0	0.0	0.3	0.9	-0.9	-1.4	-0.1	-0.1	-0.9	6-79
STRATUM FARMS FORTUNE.....	33	33	14	39	-0.32	-0.6	-0.4	-1.6	-0.3	0.0	0.0	0.9	0.4	0.3	0.0	-0.8	-0.2	0.0	6-79
WILLOW SPRING SUPREME VIC.....	32	86	34	70	-0.98	-0.7	-3.0	-0.8	-1.7	64.5	74.5	-1.3	0.4	-0.5	-0.3	-0.3	0.1	-0.6	6-79
FREDELLAS Y GILES.....	32	29	6	28	-0.98	-0.5	-0.1	-0.8	-1.3	72.8	76.2	0.3	-0.2	-1.3	-1.5	-1.0	-0.8	-1.4	6-79
GRANDVIEW N HANDY BCY.....	32	53	14	43	-2.11	-1.2	-2.8	-1.8	-1.2	0.0	0.0	0.3	-0.5	-1.9	-2.4	-1.7	-0.2	-1.7	6-79
COLBYS PRINCE RAINIER.....	32	41	24	49	-1.17	-1.3	-0.8	-0.9	0.0	0.0	0.0	-0.5	0.0	-1.3	-0.9	-0.4	-0.2	-1.0	6-79
IDEAL-S LARGESS.....	32	36	29	43	-1.32	-1.2	-0.9	1.0	-1.2	0.0	0.0	0.0	0.3	-1.6	-2.0	-1.2	-0.6	-1.5	6-79
LOOKOUT VALLEY ROSE FLASH.....	32	74	27	65	1.50	1.9	-0.6	1.2	1.7	0.0	0.0	0.8	1.1	1.2	0.8	0.0	0.0	1.1	6-79
NORGERTS ROYAL NANCE.....	32	99	3674	99	0.51	1.3	0.6	-0.5	1.8	75.7	77.2	1.7	0.6	-0.6	-1.0	0.1	-0.2	-0.2	6-79
DUNWALKE R JURYMAN.....	32	54	11	37	1.15	1.6	-0.5	-0.1	-0.4	0.0	0.0	0.4	1.5	0.1	-0.6	-0.6	0.0	-0.3	6-79
FAIRLAWN ACTOR-S PYREX.....	32	85	32	65	0.74	0.9	-0.5	0.4	-0.2	0.0	0.0	1.2	1.1	-0.6	0.5	0.6	0.0	-0.1	6-79
PLEASANT VALLEY BCN SUPREME...	32	29	9	30	0.32	0.9	-1.3	0.3	-0.4	0.0	0.0	0.2	0.0	-0.7	-0.4	-0.5	-0.3	-0.6	6-79
LANGWATER C TROJAN.....	32	86	101	83	-0.07	0.7	-1.5	0.1	0.2	0.0	0.0	0.0	-0.1	-1.3	-0.2	-0.2	-0.6	-0.8	6-79
DENNY DALE BULLET.....	32	44	20	48	0.74	0.7	3.1	1.5	0.1	64.5	84.5	0.3	0.2	-0.7	-0.9	0.6	-0.1	-0.1	6-79
SCHWINGHAMER FARM VULCAN.....	31	21	8	27	0.95	0.6	1.4	1.0	1.6	77.0	74.5	-0.2	0.4	0.8	-0.2	0.7	0.3	0.2	6-79
METZGER FARMS DARI VIC.....	31	47	8	37	0.98	0.7	-1.8	1.5	0.6	84.5	77.8	0.3	-0.6	-0.1	0.5	1.0	0.0	1.0	-79
IDEALS SOLOMON.....	31	32	7	26	0.89	1.0	1.5	0.0	0.4	0.0	0.0	0.0	1.6	-0.5	-0.7	0.3	-0.3	-0.1	6-79
ROZELYN MEMORYS V FAME.....	31	89	104	87	0.48	0.5	0.1	-0.1	0.0	69.5	69.5	1.3	1.9	0.1	0.0	1.4	-0.2	1.2	6-79
WOODACRES MASTER CHIEF.....	31	98	643	97	1.60	2.0	0.9	2.2	-0.3	76.8	76.2	0.7	1.8	1.1	0.9	2.8	1.3	1.7	6-79
MAPLE LEAF CARIBOY.....	31	31	9	29	1.02	0.7	0.0	-0.6	0.9	0.0	0.0	1.1	-0.9	0.7	0.9	0.5	-0.1	0.8	6-79
QUINCY CAVALIERS GAYLARK.....	31	80	49	75	-0.79	-0.6	0.8	0.5	0.0	0.0	0.0	0.3	1.7	-2.4	-1.0	-0.7	0.0	-1.6	6-79
NORGERTS QUANTITYS ROYAL DUKE.	31	72	28	63	1.26	1.0	0.4	1.1	1.3	0.0	0.0	0.9	0.3	0.6	0.3	0.7	-0.3	0.8	6-79
LAUXMONT MAXIM.....	30	80	45	75	-0.53	0.6	-1.3	1.4	0.8	84.5	74.5	0.8	0.0	-2.4	-1.9	-2.3	-1.0	-2.4	6-79
HOUSLEYS J CHAMPION.....	30	99	3474	99	2.10	2.3	-0.2	1.3	4.8	76.1	78.0	0.2	0.5	2.4	3.6	0.8	1.6	2.5	6-79
OAN BA LEE BEAUS GERONIMO.....	30	21	6	25	0.09	-0.1	-1.7	-0.2	1.1	77.0	77.0	0.3	-0.4	0.1	0.3	0.0	-0.4	-0.1	6-79
MULHOCAWAY BUTTERFAT JUPITER..	30	44	14	43	-0.25	-0.5	-1.5	0.1	-1.1	0.0	0.0	-0.2	1.8	0.4	-0.5	0.6	0.2	0.4	6-79
WOODACRES SIBYLS DARIMOST.....	30	35	12	36	0.55	0.4	-1.3	-0.7	1.0	0.0	0.0	0.2	0.1	1.0	0.9	0.2	0.2	1.0	6-79
HOMINY HILL FAVORITE.....	30	37	6	30	-0.42	0.0	-0.9	-0.8	0.2	0.0	0.0	0.3	1.7	-1.6	-2.2	-1.7	-0.6	-2.4	6-79
ARIZONA FARMS CREAMS MEDLEY...	30	62	42	61	0.52	0.4	0.4	0.9	-1.0	78.9	77.8	-0.5	0.5	1.2	0.2	0.4	0.5	0.7	6-79
CLA ORE KNIGHTS LOREN.....	30	93	152	89	0.26	0.8	-0.7	0.6	-0.7	0.0	0.0	0.9	0.7	-1.0	-0.9	-1.3	-0.6	-0.9	6-79
U OF M G GENTEEL.....	30	52	6	30	0.18	0.3	-0.5	0.8	0.2	0.0	0.0	1.2	0.6	0.2	-1.2	0.8	0.4	0.1	6-79
PENN WILL NANCE QUINCY.....	29	35	8	30	0.02	0.5	0.1	0.6	0.1	0.0	0.0	0.9	-0.6	-1.0	-0.6	0.0	-0.4	-0.8	6-79
SAYRE FARMS HEARTS DARIMOST...	29	44	7	34	1.53	1.7	0.7	1.0	1.9	74.5	79.5	1.4	-0.2	0.8	0.9	1.0	0.7	0.6	6-79
SHAMROCKS DARI FRONTIERSMAN...	29	21	6	24	0.11	-0.1	-1.1	0.3	1.0	77.8	69.5	0.6	-0.5	0.7	0.5	0.3	-0.2	0.2	6-79
GIPPY NANCE DANDY.....	29	43	82	51	-0.17	0.6	-0.8	-0.3	-0.7	74.5	73.3	0.7	0.4	0.0	-0.9	-0.1	-0.2	-0.5	6-79
HOMINY HILL HERDSMAN.....	29	85	51	79	0.02	0.8	-1.3	-0.3	-0.8	0.0	0.0	0.9	0.6	-0.9	-1.2	0.5	0.5	-0.2	6-79
COLBYS BOMBER.....	29	55	6	32	0.49	0.7	0.6	-0.3	0.3	0.0	0.0	1.4	1.8	-0.4	-0.2	0.4	0.4	-0.4	6-79
DITMARSIAS SPECIAL.....	29	42	20	39	-0.99	-1.2	-0.8	-0.5	-1.2	0.0	0.0	0.3	-0.8	-1.7	-1.2	-1.2	-0.2	-1.3	6-79
WOODRUFF VAL E WEE GEE.....	29	29	6	29	1.13	1.4	0.6	0.2	0.5	0.0	0.0	0.1	0.8	1.1	0.7	0.0	0.5	0.9	6-79
MUNGLES SABO COUNTRY BOY.....	29	34	7	37	1.22	1.3	0.0	1.1	0.5	74.5	79.5	-0.6	0.8	1.6	1.4	1.2	0.3	1.4	6-79
WESTERN GLOW LILS BONANZA.....	29	40	7	34	-0.70	-1.2	-1.5	0.4	-0.1	0.0	0.0	-0.7	-0.1	-0.7	-0.7	-1.0	-0.5	-0.6	6-79
LOCKWELL E EMBLEM.....	28	37	11	39	-0.77	-0.1	-0.2	-0.1	-1.1	0.0	0.0	0.3	1.5	-1.6	-1.8	-1.3	-0.8	-1.2	6-79
THREE CLIFFS CHAMPION OZARK...	28	24	13	32	1.20	0.9	-0.6	1.0	1.4	75.4	74.5	0.2	-0.3	1.3	1.3	0.4	0.7	1.1	6-79
LERSON LAWN FAVORITE HANSEN...	28	32	6	24	1.27	1.3	0.7	1.2	0.9	0.0	0.0	0.1	1.1	1.1	1.6	1.3	0.5	1.5	6-79
SUNESLOPE PRINCE ICHABOD.....	28	28	8	34	1.78	1.5	3.1	0.7	2.2	79.5	79.5	0.5	2.1	0.5	1.5	1.6	1.1	1.2	6-79
SUNNYMEDE SPECIALS SAINT.....	28	53	48	55	-0.82	-0.5	-2.5	0.3	-1.0	0.0	0.0	0.3	-0.1	-0.9	-1.4	-0.7	0.0	-0.4	6-79
MAPLE MANOR PRINCE MARCUS.....	28	38	8	34	1.79	1.4	2.9	0.5	1.4	77.0	72.0	0.3	1.2	1.2	1.4	1.7	0.8	1.7	6-79
MELCHERT FARMS DARI KINGSMAN..	28	42	16	47	-0.56	-0.9	-0.5	-0.2	-1.6	77.0	69.5	0.4	-1.2	-0.1	-0.3	-0.3	0.3	0.1	6-79
LOCKSHORE DARI VINDICATOR.....	27	37	5	26	0.99	1.3	0.0	1.0	0.2	81.2	84.5	0.6	0.3	0.3	1.0	1.1	0.8	0.7	6-79
DARI KING OF APPLE CREEK.....	27	38	17	38	1.19	1.3	-1.2	0.4	0.5	74.5	84.5	0.3	0.1	1.4	2.1	1.3	1.3	1.6	6-79
MAPLE LEAF PRINCE PEPPER.....	27	53	8	32	1.57	1.1	3.2	1.7	0.7	74.5	74.5	1.2	2.0	0.8	1.1	2.2	1.3	1.1	6-79
QUAIL ROOST PRINCE GREAT.....	27	85	71	84	1.63	1.5	0.9	1.6	1.2	77.0	76.2	-0.7	2.0	2.3	1.4	0.7	1.3	1.3	6-79
YELLOW CREEK HERO CHIEF.....	27	59	18	45	-2.71	-2.7	-0.9	-2.5	-1.4	0.0	0.0	-0.3	-1.7	-2.4	-1.4	-2.4	-0.2	-2.1	6-79
NYALA DARIMOST GENERAL.....	27	32	14	35	-0.02	-0.3	-2.3	-0.2	-1.0	0.0	0.0	0.2	-0.9	-0.3	-0.1	-0.2	0.1	-0.5	6-79
COLBYS E R MAGAR.....	27	48	14	43	-1.90	-1.4	-1.5	-0.1	0.1	0.0	0.0	-1.1	0.0	-2.1	-2.2	-2.7	-0.2	-2.4	6-79
LYRENE PRINCES MARK.....	26	41	13	44	0.70	1.4	3.4	1.6	2.1	0.0	0.0	0.8	2.0	-0.5	0.0	-0.6	0.2	-0.6	6-79
CEDARCROFT JAYCEE.....	26	61	34	55	-0.89	0.0	-0.3	-0.2	0.3	0.0	0.0	0.5	1.1	-2.8	-1.3	-2.1	0.0	-2.3	6-79
WESTERN GLOW LADINAS FLASH....	26	53	31	48	0.42	0.5	-2.3	-0.3	0.2	64.5	74.5	0.5	0.0	1.0	1.0	0.7	0.0	0.6	6-79
REALANE G V TOP COMMAND.....	26	25	7	30	-0.41	0.3	0.9	0.4	2.6	0.0	0.0	1.2	2.7	-1.4	-1.7	-1.4	-0.4	-1.6	6-79
DEEP LAKE LITTLE FALLS FLASH..	26	42	18	41	0.55	0.1	-1.0	-0.2	0.4	0.0	0.0	0.8	-1.3	1.4	1.8	1.7	-0.2	1.4	6-79
GREAT HILLS VICTOR.....	26	61	17	52	-0.51	-0.5	-0.9	0.7	-0.4	64.5	58.6	-0.8	0.7	0.0	0.2	-1.1	0.5	-0.6	6-79
KILMAC ZENITH.....	26	53	11	37	-0.05	0.4	-0.5	0.2	-1.4	0.0	0.0	0.7	-0.2	-0.7	-0.5	0.7	0.0	-0.4	6-79
CLEARBRANCH MASTER PILOT.....	26	46	22	53	-0.44	-0.7	-0.6	0.2	0.5	71.2	77.8	0.7	-0.7	-0.4	0.3	-0.1	-0.4	0.0	6-79
GAYOSO VIEW FAMES KING.....	26	66	22	56	-0.01	1.1	1.6	0.2	0.2	0.0	0.0	1.2	2.8	-1.4	-0.9	-0.8	-0.1	-1.2	6-79
BAY MEADOW CORPORALS HAL.....	26	32	17	35	-0.18	-0.2	-0.2	0.6	-0.4	77.8	84.5	-0.3	0.5	-0.5	-0.1	-0.8	-0.7	-0.4	6-79
LOCKSHORE FANAS ACE.....	26	27	25	36	0.72	0.4	0.0	1.0	1.1	76.0	80.0	0.3	0.3	0.3	1.1	-0.1	-0.1	0.4	6-79

GUERNSEY 7906 NAME OF BULL	PROD TYPE INDEX	PROD TYPE REP	NO DAU CLASS	TYPE REP	FINAL SCORE	GEN APPR	BD STAT	BD CHAR	BD RUMP	BD FEET	BD LEGS	DAIRY CHAR	CHEST & B	FORE UDD	REAR UDD	REAR TEAT	SUSP LIGA	MAMM SYS	DATE SMD.
						PREDICTED DIFFERENCES FOR TYPE													
SPRING RIDGE G BINGO	26	84	56	80	0.52	1.1	-1.1	1.7	-1.3	74.5	79.5	-1.1	0.8	1.2	1.2	0.2	1.1	1.0	6-79
FRANCHESTER CECILIAS MODEL	25	91	85	85	-1.15	-0.9	-1.3	-0.7	-2.4	0.0	0.0	1.0	1.6	-3.2	-2.7	-2.2	-1.2	-2.6	6-79
ARGILLA Q FLITES NERC	25	60	8	38	0.26	-0.4	-0.5	-1.3	-0.4	0.0	0.0	-1.0	1.8	0.4	-0.1	0.1	0.0	0.2	6-79
BROWNIES FARMS OREGON	25	51	9	40	-0.31	0.7	-0.3	0.9	-1.3	0.0	0.0	-0.5	0.4	-1.7	-0.8	-1.1	0.0	-1.3	6-79
ROES MOR DE DUKE	25	40	11	45	-0.01	0.3	-0.1	0.4	0.7	0.0	0.0	-0.3	0.5	-1.8	-2.1	-0.5	-0.6	-1.3	6-79
WESTERN GLOW FINANCIERS PRINCE	25	55	19	54	1.37	1.3	4.1	1.9	2.5	77.4	77.4	0.9	0.0	0.5	1.7	1.3	0.8	1.0	6-79
YELLOW CREEK PRINCE NOBLE	25	73	50	73	1.77	1.0	4.3	0.9	1.1	77.4	78.3	1.1	2.0	1.1	1.6	-0.8	0.9	0.7	6-79
HI Y BOLD HAWK	25	29	5	22	0.38	0.6	-1.5	0.3	1.2	70.5	70.5	0.1	0.8	0.3	1.3	0.6	0.5	0.7	6-79
ATTEBROC DARI CANDY	25	59	33	60	2.40	2.7	0.4	0.8	0.2	76.8	75.3	1.2	0.8	1.6	2.6	1.9	1.2	2.0	6-79
ATTEBROC BONANZAS PHARAOH	25	36	5	29	0.61	0.9	-1.5	1.3	-0.5	0.0	0.0	0.7	1.4	-1.0	-0.4	-0.2	-0.5	-0.5	6-79
DAN BA LEE F VINDICATOR	25	40	10	46	0.69	0.5	-1.6	0.3	1.8	79.5	79.5	0.9	1.7	0.5	0.9	1.3	-0.2	0.7	6-79
ROES MOR DARI BEAU	25	87	55	77	0.37	0.1	0.1	1.7	1.1	79.5	74.5	1.3	0.0	0.2	-1.6	1.2	0.5	-0.2	6-79
CRNASDAILE NANCES HERCULES	25	26	13	31	0.97	1.3	-0.4	0.6	0.7	0.0	0.0	0.6	-0.2	1.3	0.1	0.9	0.2	0.6	6-79
YELLOW CREEK TOP LADDIE	25	36	18	41	-1.27	-0.8	-0.9	0.4	-0.5	0.0	0.0	-0.2	-0.2	-1.1	-1.9	-1.3	0.0	-1.3	6-79
LUSHACRES HERMES HAPPY FELLA	25	89	117	83	-0.66	-0.3	-2.0	-1.4	-0.3	64.5	74.5	0.8	-0.9	-0.9	-1.0	0.3	-0.6	-0.1	6-79
ELDERWOOD P PRINCE	25	27	9	33	1.39	1.7	0.9	1.2	2.1	0.0	0.0	0.1	1.8	1.2	1.6	0.7	0.6	1.2	6-79
WOODACRES JAGUAR	25	84	63	81	1.32	1.6	1.9	-0.1	0.6	76.0	76.4	0.8	1.1	1.0	1.2	1.4	1.0	0.6	6-79
POTTER CREEK M PHARCAP	25	25	13	32	-2.53	-1.7	-2.2	-0.3	-2.4	0.0	0.0	0.1	-0.6	-1.8	-0.9	-1.8	-1.0	-1.9	6-79
MULHOCAWAY ERCS BUTTERFAT	25	91	111	82	0.32	0.7	-2.3	1.9	-1.1	0.0	0.0	-0.1	1.3	0.1	-0.3	0.7	-0.2	0.4	6-79
GOIN FARMS FAME FORTUNE	24	33	9	32	-0.27	0.3	-1.0	-0.3	1.0	0.0	0.0	-0.4	2.0	0.4	0.0	0.7	-0.4	0.3	6-79
HOUSLEYS A F C FABULCUS	24	22	10	30	1.55	1.5	1.4	0.7	1.4	78.3	78.3	0.6	1.1	1.4	2.0	1.2	0.6	1.8	6-79
ERWIN FARMS PRINCE SUPREME	24	88	62	79	-1.36	-0.6	-2.2	0.0	-1.4	0.0	0.0	0.3	0.8	-2.0	-1.1	-1.2	0.3	-1.4	6-79
MAPLE DAWN WINDSORS FORCE	24	75	33	56	-0.45	0.2	0.3	-0.3	-0.4	0.0	0.0	-0.5	0.4	-1.5	-0.9	-0.1	-0.8	-0.9	6-79
NORGERTS NANCE FORWARD	24	98	510	97	1.06	1.6	0.5	1.1	-0.3	75.1	77.0	1.5	2.7	0.1	-0.4	0.0	0.5	0.3	6-79
MAPLE ROW TRUMPETERS LEC	24	24	9	30	0.42	0.9	-0.4	1.0	-0.5	0.0	0.0	0.5	1.3	-0.7	-0.8	-0.9	0.1	-1.0	6-79
WALKER FARMS TONY JAKE	24	48	9	43	0.43	0.6	0.1	1.3	0.6	84.5	84.5	0.3	0.8	0.4	0.0	-0.2	0.2	0.3	6-79
RED LEVEL BEAUTY PATRICK	24	42	5	28	-2.24	-1.1	-0.8	0.4	-1.0	0.0	0.0	-1.7	0.5	-1.6	-2.1	-1.3	-0.2	-1.3	6-79
WINEBERG FARMS HI FORTUNE	24	56	12	46	-1.75	-1.2	-0.3	-0.8	-2.8	74.5	84.5	-1.5	0.3	-1.7	-1.4	-1.6	-0.3	-2.0	6-79
FFURA FOR SUPREME	23	27	23	37	-0.43	-0.1	0.7	0.5	-0.3	0.0	0.0	0.9	1.0	-1.8	-2.2	-1.5	-0.5	-1.2	6-79
GREYSTONE FANCY KING	23	46	24	44	0.31	0.1	-0.8	-0.2	-1.0	0.0	0.0	0.0	0.2	-0.2	-0.7	0.0	-0.2	-0.6	6-79
MUEHLING MEADOWS F C FEROCIOUS	23	35	5	26	1.31	1.0	2.8	0.6	1.1	74.5	74.5	-0.1	2.1	0.5	1.3	1.1	-0.1	0.8	6-79
SUNESLOPES E E DORSON	23	42	9	38	-0.64	-0.2	-2.3	-0.7	-0.4	0.0	0.0	1.1	0.3	-0.8	-1.2	-0.6	0.0	-0.4	6-79
NEW HAVEN DARI MAGIC	23	26	10	33	0.10	-0.1	-0.9	0.1	0.7	0.0	0.0	0.2	-0.8	-0.3	-0.2	-0.1	0.7	0.4	6-79
PECKS ROSE KINGS DANCY	23	30	14	38	0.24	1.1	-0.8	1.1	0.5	0.0	0.0	0.3	1.6	-1.4	-1.0	-0.4	0.2	-1.4	6-79
YELLOW CREEK BFT VALCR	23	46	8	38	-0.11	0.0	0.1	0.2	-0.3	0.0	0.0	0.4	0.9	-0.3	-1.3	0.0	-0.9	0.2	6-79
HANSENAREA PRETOR	23	87	68	81	0.12	1.3	1.8	0.8	0.6	74.5	74.5	0.7	2.4	-1.4	-0.8	-0.3	-0.1	-1.2	6-79
KELSOS WINNING FLASH	23	25	7	28	0.30	0.4	0.5	1.2	-0.5	84.5	82.0	0.8	1.3	-0.3	-0.3	0.2	-0.2	-0.2	6-79
CORNER GROVE F DAVID	23	29	7	30	-2.05	-1.6	-1.2	-2.0	-2.2	73.1	78.8	-0.6	-0.4	-1.7	-1.4	-1.0	-0.3	-1.1	6-79
MAPLE DAWN WOOD MARINER	23	39	9	29	-0.07	0.3	-2.1	0.5	0.5	0.0	0.0	-0.3	0.1	-0.2	0.3	0.1	0.2	-0.3	6-79
VALLEY VIEW GOLD NUGGET	22	27	7	26	0.30	0.1	-1.0	0.4	-1.7	0.0	0.0	0.4	-0.4	-0.2	0.2	0.0	0.3	0.2	6-79
HOLLANDS MIGHTY MISTER	22	22	5	27	-1.23	-0.9	-0.9	0.6	-0.9	0.0	0.0	-0.3	0.6	-2.2	-2.0	-2.1	-0.8	-2.0	6-79
COLBYS EMPEROR	22	50	20	54	-0.22	0.6	-0.8	-1.1	-0.4	0.0	0.0	-0.9	0.4	-1.3	-1.4	-1.5	-0.2	-1.7	6-79
NESLEKCIM J DUSTY	22	27	8	30	0.79	0.8	-0.4	-0.2	0.0	74.5	74.5	0.0	-0.5	1.4	0.4	1.0	0.8	0.9	6-79
BUSHY PARK BILLY DISTINCTION	22	41	9	31	-0.27	0.2	-0.9	0.8	-0.2	0.0	0.0	-0.8	0.8	-0.7	0.2	-0.1	-0.7	-0.4	6-79
SATUS VICTORIAS PRINCE	22	48	22	51	0.34	0.0	0.5	-0.5	1.9	74.5	77.8	-0.3	1.1	0.3	0.3	-0.7	0.6	0.2	6-79
METZGER FARMS VINCENT ROB	22	42	10	38	-0.58	-0.1	-1.6	-0.2	0.5	69.5	79.5	-0.2	-1.4	-0.6	-1.0	-1.8	-0.1	-1.3	6-79
SPRING WALK TOP LEADER	22	32	10	30	-0.27	0.1	1.7	-0.3	-0.2	74.5	79.5	0.8	0.4	-1.1	-1.8	-1.5	-0.3	-1.5	6-79
GRAIN MEADOW OBERLANDS GYPSY	22	33	6	31	1.24	0.9	-0.5	1.4	0.1	0.0	0.0	0.9	0.8	0.5	-0.4	0.9	0.0	0.7	6-79
IDEALS SUPERB	22	53	6	30	-1.93	-1.4	-0.9	-1.3	-2.5	0.0	0.0	-0.8	0.5	-1.9	-2.1	-1.2	-0.6	-2.0	6-79
LISFTER BRILLIANT FLASH	22	40	7	36	0.47	1.5	1.4	0.6	2.2	0.0	0.0	-0.1	1.4	-0.4	-1.2	0.3	-0.2	-0.9	6-79
YELLOW CREEK BFT DOLPHIN	22	77	31	68	-0.23	-0.3	-0.6	-0.1	-1.1	75.9	77.4	0.4	-0.5	-0.8	0.3	-0.8	0.2	-0.9	6-79
LAKE LOUISE TRANS FLASH	21	33	8	32	1.25	1.5	-1.5	0.7	1.4	0.0	0.0	1.3	0.4	0.9	0.5	1.0	-0.2	0.9	6-79
PEN COL DARLING PEERLESS	21	44	19	50	1.57	1.2	3.6	2.6	-0.5	72.5	76.5	1.6	1.6	0.4	0.0	0.1	0.4	0.6	6-79
LYNDALE ROYAL QUANTITY	21	36	27	45	-0.94	-1.0	-4.1	-1.1	-1.2	77.6	76.8	-0.7	-1.7	-0.5	-1.1	0.0	-0.3	-0.3	6-79
ROSEBUD FARM MC REGAL	21	65	7	33	1.30	0.6	-0.5	1.0	1.2	0.0	0.0	0.3	1.3	0.1	1.4	1.3	0.0	0.6	6-79
GOLDEN HARVEST KINGS BONDWICK	21	30	6	30	-0.73	-0.9	-0.8	-0.2	-0.9	0.0	0.0	-0.9	1.6	-0.5	-1.9	-0.6	-0.2	-0.7	6-79
YELLOW CREEK D SHARLTON	21	26	15	33	0.39	0.2	1.0	-0.9	0.2	75.3	74.5	0.4	-1.5	1.1	0.9	0.8	0.0	0.6	6-79
MUNGLES SABO LEADER	21	38	6	25	1.47	1.3	0 7	1.3	0.0	0.0	0.0	-0.1	1.4	1.2	1.3	1.5	0.0	0.8	6-79
MULHOCAWAY BUTTERFAT ONYX	21	69	19	56	-1.75	-1.0	-1.0	0.5	-2.3	0.0	0.0	0.3	1.1	-1.8	-2.0	0.0	0.0	-1.4	6-79
HOOSIERLANDS T CORPORAL JAY	21	25	8	29	0.02	-0.2	1.5	0.7	0.3	79.5	79.5	0.6	1.4	-0.5	-0.5	0.0	-1.4	-0.1	6-79
FALCONS MAN OF WAR	20	42	17	42	0.86	0.5	-1.7	1.0	0.4	0.0	0.0	1.2	-0.1	1.5	1.2	0.7	-0.4	1.2	6-79
FOREST HOMES DARI SAILOR	20	31	16	42	0.29	0.5	-1.0	-0.1	0.1	74.5	77.8	0.0	-0.5	0.9	0.5	0.1	0.1	1.0	6-79
ROES MOR PRINCE DOMINO	20	39	6	27	1.41	1.2	2.0	1.4	1.5	77.0	77.0	1.1	1.5	0.9	1.5	0.9	0.3	1.3	6-79
FLYING HORSE MASTERS KING	20	78	13	48	-1.08	-0.7	0.0	0.2	-0.8	0.0	0.0	0.7	-0.3	-0.7	-1.8	-1.8	0.0	-0.7	6-79
LAKE LOUISE KINGS NOBLEMAN	20	88	82	83	-0.29	0.4	-0.4	2.1	-0.8	84.5	84.5	-0.9	3.0	-1.8	-1.4	-1.7	-0.3	-1.9	6-79
HI FIELD CANDY KING	20	68	14	52	1.87	1.8	3.7	1.0	1.0	74.5	73.1	0.5	1.1	2.7	1.2	2.1	1.3	2.2	6-79
FAR WEST POLLYS NOBLE	20	32	7	34	0.57	-0.1	1.4	0.8	1.1	77.4	73.1	0.5	-0.5	1.2	-0.3	0.0	0.9	0.7	6-79
SKYLINE LEES BANNER	20	68	18	60	1.48	2.0	-0.8	0.6	1.2	0.0	0.0	-0.4	1.3	0.9	1.0	2.4	-0.2	1.2	6-79
DAN BA LEE PRINCE BEAUREGARD	20	25	11	34	0.86	1.0	1.2	-0.3	0.5	74.5	74.5	-0.4	2.3	1.4	1.1	0.6	0.8	1.2	6-79
GAYOSO VIEW F BEST FLASHER	20	23	7	31	-1.22	-0.7	-0.5	1.4	0.5	0.0	0.0	0.7	1.3	-1.2	-1.9	-0.4	-0.5	-1.1	6-79
BAY MEADOW HORNETS HEINLE	20	24	7	26	0.52	0.3	0.0	1.4	0.9	73.1	75.9	0.7	0.7	0.7	1.4	1.0	0.4	1.0	6-79
MAPLE BROOKS CHAMPIONS PATRICK	19	37	11	43	0.75	1.1	-2.0	0.2	0.3	72.5	76.5	0.1	-0.2	0.6	1.3	0.7	0.7	1.5	6-79
LYRENF DUKE GRAND	19	24	6	25	1.09	0.8	1.3	0.2	-0.8	0.0	0.0	0.8	0.6	0.1	0.5	0.3	-0.6	0.5	6-79
BAY MEADOW BILLYS DAN	19	33	25	41	-0.45	0.2	0.8	-0.4	-1.5	0.0	0.0	0.8	1.2	-0.6	-0.4	-0.2	0.1	-0.6	6-79
GOLDEN HARVEST KINGS GOURMET	19	88	37	73	-0.38	-0.4	-0.4	0.6	1.0	0.0	0.0	-0.6	1.5	-1.1	-0.5	0.7	-0.3	0.0	6-79
LILY LANE SABO ARISTOCRAT	19	23	6	25	0.38	0.3	-2.9	0.4	0.7	77.0	72.0	-0.4	-0.9	0.6	1.4	0.9	0.3	1.0	6-79
VALLEY SET FINANCIERS FORMAN	19	44	7	36	1.36	1.8	-0.8	0.9	0.5	0.0	0.0	0.7	1.6	0.2	0.7	0.3	-0.2	0.4	6-79
F L F NORGERTS ABBY ARAN	19	30	7	26	-0.88	-0.6	0.0	-0.9	-0.7	0.0	0.0	0.2	0.6	-0.9	-1.9	-0.7	-0.7	-1.5	6-79
PRICES MARKSMAN SHOWBOY	19	58	15	56	-1.15	-1.0	-0.9	-0.7	0.1	0.0	0.0	-0.6	-1.1	-1.5	-0.8	-0.9	-0.6	-1.2	6-79
SANDCUT TOP C ANDY	19	54	12	49	-0.48	0.8	1.7	2.4	1.2	0.0	0.0	1.2	2.2	-2.1	-2.3	-1.7	-0.3	-2.3	6-79
CHENANGO GLOWBOY	19	40	11	37	0.24	0.5	-1.2	0.4	1.3	74.5	74.5	-0.8	-1.3	0.7	2.1	0.8	0.1	1.1	6-79
SHAWNEE FARMS T V LUCKY	19	37	8	34	1.09	1.6	2.3	0.7	-0.1	0.0	0.0	1.1	2.5	-0.6	-0.3	-0.3	0.2	-0.3	6-79
EBER LEA FARMS DANDY	19	58	15	56	0.44	0.2	1.0	1.2	0.8	84.5	74.5	-0.1	1.2	-1.3	0.1	0.6	0.0	-0.1	6-79
MCDONALD FARMS PRE ROSE TOKEN	19	70	20	61	0.10	0.4	-0.3	1.0	-1.3	0.0	0.0	0.0	0.3	0.5	-0.3	0.7	0.0	0.4	6-79
SUNESLOPE C DOMINO	19	39	8	37	1.83	1.7	1.7	2.6	1.1	74.5	77.8	0.4	2.1	1.8	1.6	1.3	1.0	1.5	6-79
WINACRES JANES JIM	18	38	13	44	0.29	0.4	1.1	0.3	1.0	77.8	77.8	-0.2	1.0	-0.1	-0.3	0.2	-0.7	-0.1	6-79
VALTEAU BRIDGETTES CHIEF	18	23	17	34	-0.53	-0.2	-1.2	0.1	0.1	0.0	0.0	0.4	0.9	-1.2	-0.7	-0.6	-1.2	-1.2	6-79
SHADY LANES S BUTCH	18	30	6	31	0.34	-0.1	0.5	1.0	-0.5	0.0	0.0	1.0	0.1	0.1	0.0	0.8	-0.5	0.6	6-79
FRANCHESTER KING-S HORNET	18	81	131	76	0.44	0.7	-0.5	-0.1	-0.4	0.0	0.0	1.4	1.8	-0.8	-0.6	0.4	0.0	-0.7	6-79
SHAMROCK BON WATCHFUL	18	62	139	66	0.0	0.2	-0.9	0.2	-0.6	0.0	0.0	0.6	0.8	-1.3	-1.2	-0.3	-0.1	-0.3	6-79
SILDONS FORTUNES FERDINAND	18	30	15	36	2.17	1.4	1.9	1.6	0.9	77.4	77.4	0.4	1.8	2.1	1.8	1.4	0.1	1.7	6-79
DULUTH F PRIZE	18	66	6	31	-1.98	-1.5	-3.4	-0.8	-2.0	0.0	0.0	1.2	-2.8	0.4	0.8	0.3	-0.1	0.8	6-79
STRINGTOWN N TALENT	18	44	6	37	-0.86	-1.7	1.2	-0.2	-1.5	0.0	0.0	0.0	-0.9	-0.4	-0.4	-0.2	0.4	-0.1	6-79
VALLEY SET PRINCE LEADER	18	24	8	28	1.21	1.5	0.5	0.9	1.1	84.5	79.5	-0.2	0.7	1.2	1.0	0.7	0.2	1.0	6-79
EMROY RINGMASTER	18	26	18	35	-0.65	-0.4	-0.4	-0.8	-0.3	0.0	0.0	0.6	-0.3	-1.8	-1.6	-0.6	-0.4	-1.9	6-79
WINDY HEIGHTS BUTTERFAT BART	18	29	8	30	0.53	0.8	0.6	0.5	0.1	0.0	0.0	0.4	0.6	-0.8	-1.2	0.1	-0.3	-0.6	6-79
SMITHFIELD KING OF HEARTS	18	24	8	30	-0.90	-0.3	0.5	0.2	0.2	0.0	0.0	0.3	0.3	-1.3	-1.5	-1.2	-0.2	-1.5	6-79
KOKOSINGS GOLDEN BOY	18	27	11	31	0.58	0.7	0.2	0.8	1.0	0.0	0.0	0.8	1.6	-1.1	-1.4	-0.6	0.0	-0.8	6-79
WHITE LICK NORAS PRINCE	18	67	9	43	-2.62	-2.1	-0.8	-1.6	-1.6	0.0	0.0	-1.0	-0.2	-3.7	-3.8	-3.5	-0.2	-3.9	6-79
LEBANON VALLEY GLOWS EMPORER	18	22	5	22	0.42	0.6	-2.4	0.2	0.4	70.5	74.5	0.3	0.2	0.1	0.2	0.5	-0.1	0.0	6-79

GUERNSEY 7906 NAME OF BULL	PROD TYPE INDEX	PROD TYPE REP	NO DAU CLASS	TYPE REP	FINAL SCORE	GEN APPR	BD STAT	BD CHAR	PREDICTED DIFFERENCES FOR TYPE RUMP	FEET	LEGS	DAIRY CHAR	CHEST & B	FORE UDD	REAR UDD	TEAT	SUSP LIGA	MAMM SYS	DATE SMD.
CLA ORE MASHERS JOSE.....	18	77	26	64	-0.45	-0.5	-1.3	-0.3	0.1	0.0	0.0	1.1	0.6	-1.7	-0.5	-1.1	-0.6	-0.8	6-79
MT EPHRAIM NOBLE KING.....	17	36	17	38	0.37	0.7	-1.8	0.9	0.0	0.0	0.0	1.0	-0.2	-0.3	-0.5	-0.1	-0.9	-0.2	6-79
GRFYSTONE KINGMO HALE.....	17	48	9	44	-0.86	-0.3	0.7	0.6	-0.8	0.0	0.0	-0.3	0.8	0.1	-1.5	-0.5	-0.4	-0.7	6-79
HOMEWOOD PRINCE.....	17	35	17	42	0.77	0.8	0.8	0.7	1.1	75.6	76.7	-0.9	2.0	1.2	0.4	1.1	0.2	1.1	6-79
FAIRLAWN K. NOBLEMAN.....	17	75	25	63	-0.38	0.2	-0.5	-0.5	-0.6	0.0	0.0	1.3	0.3	-0.1	-0.7	0.1	0.0	-0.5	6-79
DUFFIELD S RESERVE.....	17	42	5	28	-1.41	-1.2	-0.9	-0.1	-0.8	0.0	0.0	0.1	-0.4	-2.0	-2.3	-2.2	-0.6	-2.2	6-79
GRAYSMARSH MAJESTY.....	17	45	8	34	-2.21	-1.2	-0.3	-1.0	-1.2	0.0	0.0	-0.3	-0.4	-2.7	-2.2	-2.6	-0.9	-2.2	6-79
INDEPENDENT OF THE OAKS FARM..	17	46	6	28	-1.96	-1.5	-0.9	-1.4	-2.8	0.0	0.0	-0.7	-0.4	-2.7	-2.1	-2.4	-0.6	-2.7	6-79
CLAW ACRES PRINCE LAD.....	17	23	11	31	-0.41	-0.2	2.0	-0.1	0.0	0.0	0.0	-0.2	0.0	-0.4	-0.4	-0.3	-0.3	-0.3	6-79
GOLDEN GRANGE IDEAL STARLIGHT.	16	84	43	68	-0.66	-0.1	1.1	1.9	-0.4	0.0	0.0	0.8	0.4	-2.3	-1.3	-0.9	0.0	-1.7	6-79
YELLOW CREEK PRINCE ROSEMAN...	16	38	6	30	0.71	1.0	1.8	0.4	0.3	74.5	71.2	0.8	0.8	0.8	-0.8	1.9	0.5	0.8	6-79
GIPPY PRINCE SUPREME.....	16	34	46	39	0.70	0.8	0.6	0.5	-0.1	75.8	74.5	-0.2	1.3	1.4	0.8	0.7	0.5	0.9	6-79
SHERBURNE PRAIRIE PRINCE ERIC.	16	55	10	42	1.17	1.5	1.4	1.3	0.1	74.5	54.5	0.2	1.8	0.0	-0.2	1.4	0.9	1.0	6-79
FLO RAYS E BOND.....	16	51	34	58	-1.16	-0.8	0.1	-0.5	-1.6	0.0	0.0	0.4	0.2	-2.3	-2.2	-2.0	-1.4	-1.7	6-79
HAMHURST BAYARDS FORWARD.....	16	44	5	28	-1.42	-0.7	-0.9	0.1	-0.1	0.0	0.0	0.4	0.1	-1.2	-1.7	-0.7	-0.6	-0.6	6-79
OZARK VALE PIPERS SON.....	16	38	6	30	-1.73	-2.2	-0.8	-2.7	-1.1	0.0	0.0	-1.0	-2.5	-0.2	-0.5	-1.4	-0.2	-0.5	6-79
CURTISS CANDY BARB CURTISS....	16	78	24	60	0.10	0.8	-0.9	-0.4	-0.9	0.0	0.0	-0.7	1.0	-0.2	-0.8	-0.8	-0.3	0.0	6-79
THREE CLIFFS HAL JUPITER.....	16	33	18	43	1.53	2.0	2.2	1.2	1.2	0.0	0.0	0.6	2.2	0.9	1.4	1.1	1.6	1.2	6-79
GARNAVILLO RONNIE.....	16	27	23	37	1.10	0.9	-1.5	0.7	0.5	74.5	81.2	-0.1	1.3	1.0	0.8	0.9	0.1	0.8	6-79
YELLOW CREEK TOP HONOR ACE....	16	94	207	92	0.39	0.8	-0.7	0.2	0.2	72.3	76.8	0.1	1.1	0.0	-0.7	0.6	0.3	-0.2	6-79
OLD HOMESTEAD PACEMAKER.....	15	60	7	35	-0.34	-0.9	-0.6	0.2	-0.8	0.0	0.0	0.8	0.5	-0.5	-0.7	-0.4	0.2	-0.3	6-79
COLBYS SUPREME.....	15	84	40	66	-1.11	-0.4	0.5	-0.4	0.4	0.0	0.0	0.4	0.6	-2.4	-2.6	-2.0	-0.7	-2.6	6-79
WALNUT CORNER PRINCE ALBERT...	15	29	10	34	1.31	1.2	0.5	1.1	1.3	84.5	84.5	1.2	1.6	1.3	1.5	1.7	0.9	1.3	6-79
ELDERWOOD C BON.....	15	32	7	28	0.39	0.3	2.7	0.9	0.7	74.5	74.5	-0.1	1.6	-1.0	0.1	-0.5	-0.1	-0.4	6-79
GOLD BANNER AM PETER.....	15	22	10	30	1.23	1.3	0.3	1.1	1.1	0.0	0.0	0.3	1.9	1.5	1.6	0.4	0.1	1.3	6-79
LAY LAINE DARIMOSTS DEACON....	15	23	9	30	0.78	0.8	-1.6	0.6	1.6	74.5	77.8	1.0	-0.6	1.9	1.2	0.2	0.7	1.2	6-79
POMONA ACRES PRINCE HORNET....	15	37	25	48	1.61	1.1	2.5	0.2	1.6	74.5	74.5	0.3	0.9	1.5	1.1	0.8	0.8	1.2	6-79
ELSVIEW FARMS CONQUEROR.....	15	50	13	37	-0.19	0.3	-0.5	0.3	0.7	78.5	72.5	0.0	-0.8	-0.3	-1.1	-0.7	-0.4	-0.6	6-79
WANDERING BROOK MO MAR.....	15	91	71	81	1.42	1.8	-0.7	-0.3	0.9	0.0	0.0	-0.2	2.7	0.5	0.8	0.3	0.0	0.6	6-79
GOLDEN TERRA MIDGES FLUSH.....	15	43	23	44	0.86	0.9	-0.9	0.6	-0.8	0.0	0.0	0.2	-1.0	1.9	1.6	1.0	0.6	1.4	6-79
WANDERING BROOK J V CURTISS...	15	48	38	48	0.23	1.3	0.5	1.2	-0.7	84.5	84.5	-0.5	1.4	-0.5	-0.4	-0.2	-0.2	-0.5	6-79
YELLOW CREEK S PILOT.....	15	68	10	49	-0.74	0.1	-0.5	0.1	-1.3	0.0	0.0	0.5	-0.3	-2.1	-1.3	-1.1	0.0	-1.3	6-79
PLYMOUTH LANE DARIMASTER.....	15	34	5	25	-0.46	-0.7	-1.7	-0.3	-0.4	64.5	64.5	0.5	-1.4	-0.6	0.0	0.3	0.2	-0.1	6-79
MEADOWMARSH GOLDEN MILKMAN....	15	38	11	42	0.54	1.1	-0.3	1.5	0.2	0.0	0.0	1.0	3.0	-1.1	-0.9	-0.1	-0.4	0.0	6-79
MYOWN MACK.....	14	29	12	36	-0.89	-0.5	-1.6	-0.6	-0.7	84.5	84.5	0.7	-0.6	-1.2	-0.9	-0.8	-0.3	-1.2	6-79
SPRING RIDGE GREGORY.....	14	36	27	42	0.31	0.9	0.0	0.8	0.5	0.0	0.0	0.6	0.6	0.1	-0.5	0.2	-0.1	0.1	6-79
CLEVERLANDS ZEUS.....	14	33	5	27	-0.60	0.2	-1.0	-0.6	-1.3	0.0	0.0	-0.3	1.5	-1.0	-1.0	-0.9	-0.4	-1.4	6-79
VANHER SUPERMAN.....	14	33	15	41	-0.15	0.1	-0.2	0.7	1.3	45.0	74.5	0.5	1.8	-1.8	-1.0	-0.7	0.3	-1.3	6-79
WESTERN GLOW BUTTERFAT COUNT..	14	67	17	58	-0.60	-0.7	-0.3	-0.2	-0.3	0.0	0.0	1.4	-0.9	-0.4	-0.7	0.8	0.0	0.0	6-79
HAPPY HILL HAPPY DON.....	14	30	6	31	0.07	0.1	1.2	1.6	1.0	79.5	84.5	0.9	0.9	-1.5	-1.4	-0.5	-1.0	-1.1	6-79
WELCOME WIN FORTUNE.....	14	24	10	33	-0.21	0.3	-0.3	1.5	-0.4	0.0	0.0	0.7	1.5	-1.6	-1.2	-1.0	-0.3	-1.3	6-79
LAPO RECS CHALLENGER.....	14	47	22	51	-0.60	-0.8	1.4	0.7	-1.1	0.0	0.0	-0.2	1.7	-2.2	-2.0	-1.3	-0.3	-2.1	6-79
WINACRES LOVELYS FLASH.....	14	41	25	48	0.46	0.9	-1.3	0.9	-0.7	0.0	0.0	0.5	0.5	0.4	0.9	-0.2	0.4	0.4	6-79
HOMINY HILL ADRIAN.....	14	79	65	79	0.29	0.7	0.3	1.1	1.1	0.0	0.0	0.7	1.7	-0.8	-0.7	-0.3	0.2	-0.9	6-79
LANCES C KING.....	14	41	7	34	0.39	0.1	-1.8	0.2	0.1	0.0	0.0	0.5	-1.4	0.1	0.1	0.7	-0.1	-0.1	6-79
YELLOW CREEK N RADAR.....	14	39	10	35	1.46	0.7	3.8	0.6	0.7	0.0	0.0	0.3	0.3	1.0	2.0	1.0	0.8	1.5	6-79
HOLLIKNOLL ELECT.....	14	67	45	70	-0.14	0.4	-2.5	0.0	-1.2	0.0	0.0	0.4	0.2	-0.4	-0.5	0.4	-0.2	0.1	6-79
EDISTO FARMS FRED BOY.....	14	44	19	44	-0.65	-0.5	-2.7	-0.4	-1.8	77.8	84.5	0.2	-1.1	-1.0	-1.0	-1.4	0.1	-1.0	6-79
LAPO CHALLENGERS CLIPPER.....	14	51	17	56	0.92	1.6	2.6	2.1	0.9	74.5	84.5	1.1	2.2	-0.7	-1.4	-0.1	-0.1	-0.9	6-79
KILMAC FERNS PEERLESS.....	14	35	6	30	-0.91	-1.3	-0.9	-1.3	-1.7	0.0	0.0	-0.7	-0.7	-1.2	-1.1	-0.8	-0.6	-1.1	6-79
NORGERTS ROYAL PAULSON.....	13	96	246	94	0.71	1.4	1.3	1.0	1.6	77.8	74.5	0.3	2.4	0.7	-0.1	0.8	0.9	0.9	6-79
NORGERTS ROYAL D SCOTSMAN.....	13	95	193	92	0.29	0.8	0.2	0.2	0.4	74.5	81.2	0.9	1.7	-0.8	-0.4	0.2	0.2	-1.0	6-79
GREEN NEEDLES H PARTHENON.....	13	42	27	45	1.38	1.7	0.9	1.4	0.8	74.5	84.5	0.9	1.8	0.5	0.0	0.8	0.3	0.1	6-79
TOEAL-S SUSIE-S BEACON.....	13	63	5	26	-0.06	-0.2	-0.5	0.2	-0.2	0.0	0.0	1.8	0.2	-0.7	-1.1	-0.4	0.0	-1.0	6-79
VEGUITA LEADER HANNIBAL.....	13	24	7	26	0.49	0.3	-1.2	1.0	0.3	75.9	74.5	0.4	-1.7	0.8	0.9	0.2	0.4	0.6	6-79
MED O BLOOM MARSHAS COMMAND...	13	41	12	39	0.15	0.2	1.4	1.7	-0.9	0.0	0.0	1.1	0.9	-0.8	-1.5	-0.8	-0.3	-1.2	6-79
WOODACRES ROYAL FLASH.....	13	34	9	31	0.83	0.5	-2.7	-0.1	1.1	74.5	84.5	0.5	-1.2	0.9	1.6	0.8	-0.1	0.8	6-79
LAUXMONT CRUSADER.....	13	73	25	58	1.43	2.2	-0.5	1.6	1.0	0.0	0.0	1.6	2.5	-0.7	-0.3	-0.2	0.0	-1.0	6-79
DFEP LAKE BUTTERFAT DUKE.....	13	61	8	39	-0.31	-0.3	-0.3	0.4	-0.6	0.0	0.0	1.0	0.4	0.2	0.0	0.2	0.0	0.1	6-79
BRANDTJENS R WOLDANE.....	13	42	12	46	0.0	0.3	0.0	-1.3	-0.6	0.0	0.0	-0.8	0.2	-0.7	-0.9	-0.9	-0.5	-1.2	6-79
VALLEY SET F EARL.....	13	51	12	35	-0.08	0.0	1.2	0.0	-1.1	0.0	0.0	0.0	-0.1	-0.2	0.0	-0.2	0.4	0.1	6-79
POMONA ACRES FALCON.....	13	18	5	22	0.52	0.6	0.6	1.2	1.0	74.5	72.5	0.6	1.2	-0.1	-0.1	0.2	-0.1	-0.3	6-79
SUNNYDELL PRINCE LUCKY.....	13	26	13	33	0.45	0.8	1.9	1.2	0.6	74.5	71.2	-0.3	1.4	0.3	0.2	0.7	0.3	0.0	6-79
WANDERING BROOK N JACK.....	13	39	9	37	-1.20	-0.6	-2.5	-0.3	-0.2	0.0	0.0	-0.3	-1.4	-0.8	-1.0	-0.4	-0.2	-0.7	6-79
FINCHS LA FAYETTE.....	13	81	29	65	-0.66	-1.2	-0.5	-0.2	-1.2	0.0	0.0	1.0	-0.6	-1.1	-0.3	0.1	0.0	-0.5	6-79
BLAKEFORD BON PRINCE.....	12	34	20	45	0.86	1.3	0.9	1.0	0.4	79.5	74.5	-0.3	0.9	1.1	-0.3	0.6	0.0	0.0	6-79
EAST MALTA LADY FAME.....	12	46	8	27	-0.86	0.1	-0.8	-0.8	-1.6	0.0	0.0	-0.4	1.0	-1.2	-0.3	-0.1	-0.4	-0.8	6-79
LYRENE EMORYS MAESTRO.....	12	76	78	78	0.48	0.8	1.2	0.6	-0.2	0.0	0.0	-0.9	1.6	-0.7	0.8	1.0	-0.1	0.0	6-79
KOKOSINGS GOLDEN BONANZA.....	12	35	17	43	0.23	0.5	0.0	1.4	0.9	0.0	0.0	0.1	1.0	-0.9	-0.9	-0.4	-0.6	-1.5	6-79
SOFT GOLD BILLYS BUDDY.....	12	51	24	52	0.30	0.0	-1.0	0.0	-0.7	84.5	74.5	0.6	1.4	0.9	0.2	0.4	-0.1	0.7	6-79
MULHOCAWAY BON JUPITER.....	12	72	24	65	0.37	0.5	2.7	1.7	-1.5	0.0	0.0	0.6	2.6	-0.6	-1.0	0.2	0.0	-0.4	6-79
NORGERTS NANCE BEA DUKE.....	12	88	72	84	-1.06	-0.5	-1.9	-0.6	-0.3	64.5	74.5	0.3	0.1	-1.5	-1.5	-1.7	0.3	-1.9	6-79
SCHWINGHAMER FARM IMPERIAL....	12	32	7	33	-0.42	-0.5	-1.0	-0.1	-1.6	0.0	0.0	0.5	0.0	-1.2	-1.5	-1.1	-0.2	-1.5	6-79
DUN ROAMIN ATLAS.....	12	35	17	38	-0.05	0.7	0.0	0.7	0.8	0.0	0.0	0.6	1.3	-0.8	-0.8	-0.1	-0.6	-0.3	6-79
ROSENDAHL DARIMOST DANNY BOY..	12	32	17	37	0.41	0.7	-1.2	0.2	0.2	78.8	80.2	0.2	-1.0	0.9	0.9	0.5	-0.2	0.7	6-79
BOULDER BRIDGE LONE STAR.....	12	82	37	70	0.30	0.7	-0.9	-0.1	0.7	0.0	0.0	0.7	0.7	-1.1	-0.8	-0.1	-0.6	-0.8	6-79
DAN BA LEE N DICTATOR.....	11	31	7	27	-0.48	0.0	-1.1	0.0	0.2	79.5	74.5	0.3	0.0	-1.5	-1.0	-0.9	-0.3	-1.2	6-79
EVERGREEN FARM GUY.....	11	21	5	22	0.81	0.0	1.1	0.5	1.1	74.5	77.0	0.3	2.4	0.1	-0.3	-0.1	-0.3	0.0	6-79
HILLCREST ETHELS ADAM.....	11	39	9	39	-0.65	0.4	-0.3	0.6	-0.6	0.0	0.0	-0.9	1.0	-1.3	-1.4	0.2	-0.4	-0.5	6-79
MAGNOLIA FLASH CORINTHIAN.....	11	98	690	97	-0.47	-0.5	0.0	0.5	-0.9	79.1	76.6	1.7	0.0	-0.9	-1.0	-0.6	-1.0	-1.0	6-79
RIVERVIEW ILLETAS PRINCE.....	11	89	67	83	-0.43	0.1	-0.1	-1.0	-0.6	0.0	0.0	0.8	0.4	-0.4	-0.6	-0.6	-0.1	-0.4	6-79
MCDONALD FARMS DUKES IKE.....	11	40	5	34	1.31	1.3	0.0	0.6	0.1	0.0	0.0	0.4	1.9	0.7	-0.2	1.3	0.4	0.6	6-79
BECKER FARMS PRINCE SUPREME...	11	24	11	32	0.13	0.3	1.7	1.3	0.7	74.5	76.5	0.4	1.7	0.3	0.1	0.2	-0.2	-0.1	6-79
BROWNIES FARMS OLYMPIAN.....	11	45	31	50	-1.74	-1.6	-4.1	-0.3	-0.8	79.5	79.5	-1.0	-1.6	-1.8	-1.6	-0.2	-1.2	-1.1	6-79
IDACREST B PHYLIP.....	11	80	31	67	0.22	1.2	-0.3	-0.5	-1.4	0.0	0.0	0.0	1.9	-1.3	-0.9	-0.6	0.0	-0.7	6-79
SECO FORWARD-S BUDY.....	11	39	38	45	0.37	0.1	-0.9	-0.6	-1.6	0.0	0.0	0.0	0.7	0.8	0.4	0.7	-0.6	0.3	6-79
DALARK HEFAS CHAMP.....	11	34	23	42	0.54	0.8	-0.2	0.8	1.7	76.2	79.5	-0.1	0.1	0.6	1.1	0.1	-0.1	0.9	6-79
WANDERING BROOK MO MAINE.....	11	63	10	41	0.20	0.6	-0.3	0.3	0.3	0.0	0.0	0.4	0.9	0.8	0.1	0.8	0.0	0.4	6-79
TARBELL ROMULUS ROYAL.....	11	65	11	45	-0.29	-0.3	-0.5	-1.0	-2.0	0.0	0.0	-0.3	-0.5	0.0	0.0	1.0	0.0	0.4	6-79
SHENMONT BILLY BARON.....	11	41	14	45	-0.44	0.4	-2.7	0.2	-0.2	70.6	72.5	0.3	-0.1	-0.1	-0.3	-0.2	-0.4	0.3	6-79
CHEDCO BABETTES DARIMOST.....	11	33	6	30	0.87	1.1	-0.9	0.7	0.3	84.5	84.5	0.7	0.8	1.2	0.0	0.3	0.1	0.2	6-79
CLEVERLANDS TIMOTHY.....	10	32	10	37	0.48	-0.4	0.9	-0.2	-0.3	74.5	78.5	0.2	-1.0	0.1	-0.8	0.3	-0.3	0.2	6-79
CHAMPION CALYPSOS TELLIS.....	10	22	7	27	-0.07	-0.2	-0.9	0.6	0.1	0.0	0.0	-0.1	0.3	1.0	0.6	1.2	0.4	0.9	6-79
CHENANGO DIVIDENDS GENERAL....	10	29	9	32	0.36	0.5	1.1	0.6	-0.2	64.5	64.5	-0.8	0.1	0.2	0.0	0.5	0.6	0.4	6-79
LAUXMONT FLAG RAISER.....	10	60	15	51	-1.96	-1.6	0.7	0.1	0.0	64.5	64.7	-0.5	1.1	-2.3	-1.9	-1.7	-0.5	-1.7	6-79
OLYMPIC VIEW DARI CAESAR.....	10	38	10	41	0.60	0.5	0.1	-0.2	0.2	77.4	75.9	0.4	-1.1	1.3	0.8	0.7	0.0	0.6	6-79
HILDIEMAID EMORY MILAN B.....	10	51	6	31	-0.71	-0.7	-0.3	-1.0	-0.1	80.5	74.5	1.2	-1.3	-1.1	-1.0	-0.6	0.4	-1.1	6-79
MULHOCAWAY BEAUTY APOLLO.....	10	73	25	65	-0.28	-0.3	-0.9	0.5	-2.0	0.0	0.0	0.3	0.7	0.4	-0.1	-1.1	-0.6	-0.2	6-79
U OF M G GIANT.....	10	84	42	67	-0.48	-0.7	-1.6	-0.2	-0.5	0.0	0.0	-0.1	0.2	-0.7	-0.3	-0.9	0.2	-0.6	6-79
I C ROSEWOOD ROYAL IRISHMAN...	10	56	22	45	-3.82	-2.5	-0.8	-1.7	-1.1	84.5	84.5	-0.2	-0.6	-3.6	-3.2	-2.9	-0.2	-3.0	6-79

GUERNSEY 7906

NAME OF BULL	PROD TYPE INDEX	PROD TYPE REP	NO DAU CLASS	TYPE REP	FINAL SCORE	GEN APPR	BD STAT	BD CHAR	RUMP	FEET	LEGS	DAIRY CHAR	CHEST & B	FORE UDD	REAR UDD	TEAT	SUSP LIGA	MAMM SYS	DATE SMD.
						PREDICTED DIFFERENCES FOR TYPE													
LINDEANS TINA VALIANT.....	9	48	11	51	-0.16	0.9	-0.6	0.7	-2.3	0.0	0.0	-0.3	2.3	-0.4	-1.4	-1.3	0.3	-1.2	6-79
GRAYSMARSH KING SOLOMAN.....	9	47	28	38	-0.90	-0.3	-0.9	-0.1	-0.4	0.0	0.0	-0.6	0.1	-1.1	-1.7	-0.6	-0.2	-1.3	6-79
FOISTC FARMS STEADFAST KING...	9	47	13	49	1.52	2.1	-0.1	0.0	0.5	0.0	0.0	-0.1	2.0	0.9	0.1	1.0	-0.2	1.0	6-79
VILLA CREST F GRAND DUKE.....	9	43	20	43	1.81	1.9	0.9	1.4	1.0	74.5	81.2	0.9	2.2	0.6	0.2	0.0	0.6	0.6	6-79
CHEDCO LORNAS PRINCE.....	9	36	14	38	0.84	0.5	2.9	0.5	1.0	0.0	0.0	0.3	1.2	0.7	0.0	1.7	0.5	1.1	6-79
LISETER BRILLIANT.....	9	95	371	94	1.94	2.8	0.8	1.9	2.6	84.5	74.5	0.0	3.2	1.4	0.5	1.3	-0.1	1.0	6-79
BON WAY MAJESTYS KARDINAL.....	9	24	10	32	0.06	0.6	0.3	-0.1	-0.5	0.0	0.0	0.7	1.5	-0.7	-0.1	0.2	-0.3	-0.1	6-79
MONTE VISTA FARMS SUPER.....	9	63	9	42	-1.44	-1.4	-1.3	-0.6	-0.9	0.0	0.0	-0.2	0.0	-1.7	-2.3	-1.8	-0.1	-1.8	6-79
OWENS PLACE FLASHER.....	9	42	10	43	1.39	1.6	-1.3	1.0	-1.0	0.0	0.0	0.6	0.9	0.9	1.0	1.2	-0.2	0.4	6-79
WESTLYNN B DONALD.....	9	53	16	53	1.30	1.8	-1.5	-0.4	1.8	0.0	0.0	0.3	3.4	-1.2	-0.2	-0.6	-0.5	-0.5	6-79
HOUSATONIC FARMS BILLY.....	9	49	13	42	-0.36	0.1	-1.2	0.0	1.6	0.0	0.0	-0.3	-0.2	0.4	-0.5	0.1	-0.5	-0.2	6-79
BUTLER HILL LIZAS CHAMPION....	9	22	11	30	0.61	0.7	-2.0	0.7	0.5	0.0	0.0	-0.2	-1.8	1.4	1.9	0.3	0.2	1.5	6-79
COGNIACS IDEAL EDWARC.....	9	34	26	41	1.32	0.8	0.9	0.4	0.7	75.6	76.7	-0.1	0.4	0.9	0.7	1.1	0.3	0.4	6-79
LOCUST GROVE MELINDAS WINSTON.	8	53	6	30	-2.82	-2.8	-0.5	-2.0	-1.2	0.0	0.0	-2.1	-2.4	-2.4	-2.9	-1.9	0.0	-2.4	6-79
FRIENDSHIP IDAS P VEREINA.....	8	39	13	41	-0.98	-0.9	-1.5	0.1	-0.1	84.5	84.5	-0.2	0.9	-2.1	-1.3	-1.0	-0.7	-1.4	6-79
HIDDEN MARSH CHIEF OLYMPIC....	8	45	7	32	-0.54	0.2	-1.7	-0.3	-1.9	0.0	0.0	-0.7	0.0	0.5	0.1	0.1	-0.1	0.5	6-79
LOCUST HILL LYNDON.....	8	68	26	64	1.13	0.9	3.0	-0.7	1.9	76.7	71.7	-0.3	1.4	0.9	1.0	0.7	-0.6	1.4	6-79
THIG FARMS NANCE BOULDER.....	8	36	19	40	0.54	1.1	0.5	0.2	0.7	0.0	0.0	1.1	1.5	-0.1	-1.0	-0.1	-0.3	-0.3	6-79
LONE ACRES PHARCAH NICKLEPLATE	8	33	10	38	0.65	1.0	2.7	0.6	0.5	0.0	0.0	1.2	2.4	-0.3	-1.4	-0.7	-0.3	-1.4	6-79
OLYMPIC VIEW A SUPERICR.....	8	63	43	69	1.27	1.4	-1.2	0.2	2.9	76.2	81.2	0.6	2.0	1.0	1.3	1.0	1.2	1.0	6-79
HOMINY HILL FURNESS.....	8	88	59	81	-1.02	-0.9	-1.1	-0.6	-0.2	0.0	0.0	-0.6	0.8	-1.8	-1.5	-1.4	-1.3	-1.7	6-79
OLYMPIC VIEW B BADGER.....	8	33	9	37	-0.84	-0.3	0.3	0.3	0.3	74.5	74.5	0.6	-0.6	-1.1	-0.1	-0.7	-0.7	-1.1	6-79
WOODSIDE CARNATIONS CLIMAX....	8	42	13	42	-1.67	-1.5	-0.9	-0.2	-1.7	0.0	0.0	-1.5	0.6	-2.3	-2.6	-1.6	-0.6	-2.4	6-79
HUNGLES LUELLA FAME.....	8	35	9	33	0.33	0.6	-1.0	0.4	-0.4	0.0	0.0	0.0	3.0	-0.1	-0.4	-0.3	-0.3	-0.5	6-79
BUTLER HILL DARI LORNE.....	8	23	13	33	0.54	0.4	0.2	0.9	0.0	79.5	78.3	0.1	0.1	0.6	1.1	0.2	0.2	0.6	6-79
IDEALS PARAMOUNT.....	8	45	27	46	-1.35	-1.0	-0.9	-0.7	-2.4	0.0	0.0	0.5	-1.4	-1.6	-2.0	-0.9	-0.6	-1.6	6-79
FAIRLAWN K FORTUNE.....	8	96	280	94	-0.86	-0.2	-0.8	0.7	-2.3	84.5	84.5	0.9	0.0	-1.3	-1.5	-1.0	-1.2	-1.1	6-79
ROSEWOOD ROYAL BEACON.....	8	92	169	87	0.16	1.2	1.5	-0.1	-1.5	0.0	0.0	0.3	1.9	-1.9	-2.3	0.1	-0.2	-1.6	6-79
HOMINY HILL GAGE.....	8	87	65	78	0.45	0.8	-0.9	-0.4	0.1	0.0	0.0	-0.5	2.0	-0.8	0.0	-0.2	-0.6	-0.5	6-79
NYALA ATHENAS FOREMOST.....	8	28	8	36	0.72	0.8	0.7	1.4	1.4	0.0	0.0	1.3	1.1	1.8	1.3	1.3	0.8	1.6	6-79
WALMAN T LADS DUKE.....	7	42	19	48	-1.18	0.3	-0.4	0.8	-1.7	0.0	0.0	0.0	-0.2	-1.0	-0.5	-0.3	-0.7	-1.0	6-79
LOCKSHORE K FORESQUIRE.....	7	95	327	94	-1.43	-0.9	1.4	0.1	1.3	79.5	74.5	-0.2	0.0	-2.9	-1.5	-2.5	-3.5	-2.3	6-79
MAPLEGRANDS SCOUT.....	7	31	5	28	0.0	-0.6	-1.9	0.9	-0.1	0.0	0.0	0.3	1.7	-0.9	-0.6	-0.8	-0.2	-0.9	6-79
CEDARBROOK POLLYS NANCE.....	7	97	557	97	2.04	1.8	1.1	1.1	1.2	76.2	77.2	0.8	0.6	2.4	1.5	2.0	1.4	2.1	6-79
WYNO SAINTS HUGO.....	7	96	216	93	0.44	1.0	-0.1	0.9	2.9	71.2	76.2	1.4	2.4	-0.6	-0.5	0.5	-1.3	0.0	6-79
COLUMBIA GORGE APPOLLO.....	7	47	12	45	-2.16	-2.0	-0.8	-1.7	-2.0	0.0	0.0	-0.9	-1.5	-2.8	-2.4	-0.8	-0.2	-2.0	6-79
LISETER FLAMING HERO.....	7	24	9	29	0.64	0.6	-0.3	0.9	1.1	84.5	84.5	-0.1	0.3	1.1	0.2	0.8	0.0	0.7	6-79
LISETER BRILLIANT COMMANDER...	7	25	12	31	-0.08	0.5	-1.1	0.7	0.2	74.5	84.5	-0.3	0.8	-0.5	-0.6	-0.2	-0.4	-0.4	6-79
PINE RIDGE PRINCE OLLY.....	7	34	7	34	0.88	0.5	-2.3	0.0	0.7	0.0	0.0	1.0	0.5	0.3	0.7	1.3	0.4	0.3	6-79
CLEVERLANDS MIDAS.....	7	36	18	35	-1.00	-0.3	-0.9	-0.1	-1.1	0.0	0.0	-0.5	0.5	-2.2	-1.8	-1.6	-0.2	-2.2	6-79
M G DARI MARVEL.....	7	44	9	43	1.01	0.9	-1.2	0.1	0.0	0.0	0.0	0.8	1.1	-0.4	0.4	0.1	0.2	-0.1	6-79
WOODACRES CHARMING LEADER.....	7	52	33	58	1.84	1.8	-1.1	1.1	-0.5	0.0	0.0	0.1	3.5	0.3	1.1	1.7	-0.6	1.5	6-79
MATOAKA NANCE.....	7	28	29	37	-0.15	0.2	-0.8	0.2	0.1	0.0	0.0	0.5	-0.2	-0.5	-0.3	0.2	-0.5	-0.3	6-79
SOUTH VIEW FAMES REGAL.....	7	33	6	29	0.23	0.2	-1.0	-0.2	-0.6	0.0	0.0	0.1	2.0	0.1	-0.4	0.6	-0.4	-0.4	6-79
STRINGTOWN S. TRACER.....	7	44	23	48	-1.00	-1.0	-0.9	-0.8	-3.2	0.0	0.0	0.4	-0.2	-0.7	-1.5	-1.4	-0.6	-1.1	6-79
HOLCOMBS M R P GEORGE.....	7	40	16	37	1.07	0.8	0.7	0.7	0.8	0.0	0.0	0.2	1.4	0.4	1.2	0.2	0.3	0.9	6-79
MYRTLEDALES FORTUNE TYRUS.....	7	25	16	34	0.71	0.1	-0.8	0.1	-0.7	75.8	73.3	-0.6	-1.2	1.4	1.0	1.0	0.0	0.8	6-79
FRANCHESTER OLEANDER EMPORER..	6	33	9	33	-0.67	-0.4	-2.9	0.2	1.0	76.7	74.5	-0.8	-0.5	0.4	0.9	-0.3	-0.5	0.1	6-79
GOLDKIST ROYAL CHIEF.....	6	39	12	34	-0.48	-1.2	-0.9	-0.1	-1.1	0.0	0.0	0.1	-0.7	-0.9	-0.2	0.2	-0.6	-0.7	6-79
BOSTWICK VALLEY HERMES ROGER..	6	21	6	24	-0.88	0.0	-2.0	-0.1	-0.6	0.0	0.0	0.0	-0.7	-1.1	-0.8	-0.8	-0.6	-0.8	6-79
LAPC MOONS CHAMP.....	6	51	14	48	-0.06	0.2	-1.4	-0.7	-0.9	0.0	0.0	0.3	-0.4	0.1	0.4	1.2	-0.2	0.3	6-79
WOODACRES HALS HERMES.....	6	42	7	37	1.88	1.8	1.5	2.0	1.0	0.0	0.0	0.4	1.7	1.8	0.7	1.3	0.7	1.0	6-79
DORAL FARM CHALLENGER LINCOLN.	6	81	69	74	0.12	0.6	-0.8	1.0	1.8	0.0	0.0	0.6	0.6	-0.6	0.3	0.4	-0.2	-0.1	6-79
BALMORALS BON VALIANT.....	6	23	9	28	-0.40	-0.3	-1.0	-0.1	0.1	0.0	0.0	0.3	-0.3	-1.9	-1.3	-1.3	-0.5	-1.5	6-79
WOODACRES VAGABOND LEADER.....	6	63	11	48	-1.13	-0.8	-0.3	-1.8	-1.8	0.0	0.0	-0.8	0.3	-2.9	-1.1	-1.0	0.0	-1.6	6-79
FAIRLAWN ACTORS VALIANT.....	6	81	24	61	-1.42	-0.7	-0.5	-0.5	0.1	0.0	0.0	1.0	1.3	-2.2	-2.3	-1.2	0.0	-1.8	6-79
DEEP LAKE FLASHY.....	6	70	19	60	-0.24	-0.6	-0.3	-1.4	-1.2	0.0	0.0	1.0	-0.9	0.6	0.3	1.2	0.0	1.2	6-79
MISTY MEADOWS CHAMPION DUSTER.	6	28	21	35	0.53	0.9	-0.2	0.8	0.8	73.9	75.8	-0.3	-0.3	1.1	1.6	1.1	0.5	1.2	6-79
SPAR HILL MISTER CHIP.....	6	32	8	28	-1.77	-1.2	-0.2	-0.6	-1.7	0.0	0.0	0.2	-0.4	-2.2	-2.0	-1.7	-0.6	-1.6	6-79
FAR WEST ROYAL VAGABOND.....	6	87	30	70	-0.75	0.1	-2.3	-0.2	0.6	0.0	0.0	0.1	0.2	-1.2	-1.6	-0.6	-0.1	-0.3	6-79
ROSEWOOD ARISTOCRAT.....	6	27	27	37	0.26	0.4	0.9	-0.2	0.6	0.0	0.0	0.5	0.3	-0.6	-0.2	0.2	0.5	0.0	6-79
WYNO SAINTS HERO.....	6	94	191	93	-0.12	0.9	-0.7	1.1	-0.1	0.0	0.0	1.1	2.5	-1.5	-1.6	-0.8	-0.7	-1.6	6-79
DUN ROAMIN BILLIE HERCULES....	5	23	7	26	-0.90	-0.5	-1.1	-0.2	-0.9	0.0	0.0	-0.6	1.0	-1.0	-1.8	-1.0	-0.5	-1.2	6-79
GREYSTONE KING THEO.....	5	59	7	37	-0.16	0.3	-0.8	0.8	-1.0	0.0	0.0	0.3	1.0	-1.0	-0.5	-0.7	-0.2	-1.4	6-79
WOODACRES ROYAL MASTERMAN.....	5	86	55	79	0.55	1.0	-0.6	1.3	-1.2	74.5	74.5	0.2	3.6	-1.0	-0.7	-0.7	0.3	-0.5	6-79
CLOVERLAND J C DUKE.....	5	38	6	31	1.33	1.2	0.6	0.6	1.9	72.5	76.5	-0.3	0.7	1.4	1.5	0.5	1.0	1.4	6-79
HAPPY HOLLOW SIR GOLD.....	5	22	8	28	0.88	0.0	-1.7	0.5	1.9	0.0	0.0	0.9	-1.1	0.5	1.1	0.6	0.8	0.5	6-79
IDEALS TILDAS SUPERICR.....	5	93	230	86	-2.39	-1.3	-1.4	0.0	-3.6	0.0	0.0	-1.1	1.4	-3.1	-2.4	-1.6	-0.6	-2.6	6-79
ROES MOR PRINCE HARMON.....	5	32	5	29	1.02	0.2	1.7	0.7	1.3	74.5	74.5	0.0	0.8	0.4	0.6	0.4	-0.3	0.4	6-79
COLBYS EMINENT.....	5	86	47	73	0.90	1.4	-0.3	0.7	1.3	0.0	0.0	0.7	1.8	-0.6	-0.8	-1.1	0.0	-0.7	6-79
CLA ORF KNIGHTS DASHER.....	5	45	7	33	-3.47	-2.0	-0.3	-1.0	-1.4	0.0	0.0	0.0	0.3	-2.9	-2.8	-3.5	0.0	-2.6	6-79
DENNY DALE DONS BUSTER.....	5	38	14	41	-0.78	-0.1	-1.1	-0.2	-0.3	0.0	0.0	-0.1	0.1	-1.3	-1.0	-1.4	-0.6	-1.3	6-79
MAPLE LEAF ROYAL GAY.....	5	70	77	69	0.27	0.2	1.1	0.6	-0.3	74.5	74.5	0.0	1.1	-0.2	-0.7	-0.1	-0.3	-0.7	6-79
TIDELAND ASTORS HEROD.....	5	45	15	48	-0.68	-0.2	0.1	0.9	-0.1	0.0	0.0	0.2	1.2	-1.0	-0.8	-1.0	-0.4	-1.3	6-79
LISETER BRILLIANT KING.....	4	45	12	43	1.76	2.4	0.6	0.5	-0.3	0.0	0.0	-0.4	1.5	1.1	0.3	0.9	0.1	0.8	6-79
TOMA DARIMOST FLASH.....	4	39	36	44	0.51	0.1	-1.2	0.5	1.1	69.1	75.4	1.0	-0.2	0.9	-0.4	0.0	0.6	-0.2	6-79
IDEALS SARGON.....	4	80	26	64	-3.36	-2.4	-0.5	-1.6	-4.4	0.0	0.0	-2.7	-2.6	-1.9	-2.4	-0.2	0.0	-2.0	6-79
RIVERVIEW LODESTARS ADONIS....	4	39	9	38	-1.71	-1.0	-0.8	-0.8	-0.2	0.0	0.0	-0.6	-0.1	-1.3	-1.4	-0.9	-0.2	-1.3	6-79
CHEDCO BONANZAS KING.....	4	97	364	94	0.41	1.2	1.0	0.5	2.0	74.5	77.4	1.1	3.0	-1.5	-1.5	-1.2	-1.2	-1.2	6-79
FRANCHESTER TOP MOST.....	4	85	50	78	0.82	1.2	-0.5	1.4	1.4	76.7	75.6	0.2	0.0	0.3	0.5	0.9	1.0	1.2	6-79
NYALA PRINCES LADDIE.....	4	88	62	80	-2.01	-1.0	-0.9	-2.3	-2.9	0.0	0.0	-0.7	0.3	-2.2	-2.0	-0.9	-0.6	-2.2	6-79
HILDIEMAID DIAMOND JIM B.....	4	77	45	71	0.89	0.8	-1.7	-0.9	1.4	73.4	77.8	0.5	2.1	2.0	0.8	0.2	0.0	1.0	6-79
KENMAX PASQUALES LOLLIPOP.....	4	56	8	36	-0.75	0.3	-0.1	0.1	0.4	0.0	0.0	0.1	0.8	-1.6	-1.6	-1.3	-0.2	-1.6	6-79
BOTTOM VIEW DARI JERRY.....	4	22	6	24	0.48	0.3	-2.3	1.1	-0.2	74.5	71.2	0.9	-1.2	1.6	0.7	0.8	0.4	0.8	6-79
CIRCLE DRIVES N EMORY.....	4	40	13	40	-0.17	0.5	1.7	0.4	-0.4	0.0	0.0	0.5	-0.1	-0.3	-1.2	0.1	0.2	-0.2	6-79
SPRING FLOS FAMES LAD.....	4	32	13	38	0.18	0.5	-0.5	0.4	-0.1	0.0	0.0	0.3	3.0	-0.4	-0.3	0.5	-0.4	-0.9	6-79
SOUTH BAYS DARIMAN.....	4	22	6	25	0.85	0.7	0.4	0.0	1.1	0.0	0.0	0.1	-0.3	0.9	1.0	1.2	0.3	1.4	6-79
YELLOW CREEK MR HONOR.....	4	34	9	38	-0.02	-0.3	0.0	-0.4	-0.6	0.0	0.0	0.5	1.6	-1.1	-0.6	-1.1	-1.0	-1.7	6-79
BAY MEADOW HONEYMAIDS HIGHTIME	4	26	12	35	-0.63	-0.9	-0.1	0.5	-0.8	75.9	75.9	0.5	0.0	-1.2	-0.7	-0.2	-0.2	-0.8	6-79
SCHWINGHAMER FARM OLAF.....	4	26	15	36	-0.77	-0.8	-1.6	0.0	-1.3	0.0	0.0	0.8	1.2	-2.8	-2.5	-2.0	-1.5	-2.3	6-79
GREEN FIELDS B SOUTHERNER.....	3	34	8	33	-0.17	0.0	-1.9	0.0	-1.4	0.0	0.0	1.0	0.1	-0.8	-0.8	-0.9	0.0	-0.7	6-79
WYOMING T C COMMANDER.....	3	37	11	41	-0.99	-0.3	-3.3	0.0	0.6	0.0	0.0	0.2	-0.2	-0.8	-1.5	-0.5	-1.0	-0.9	6-79
LISETER DAZZLE WISTAR.....	3	19	9	28	0.51	0.3	0.3	1.3	0.0	81.2	77.8	0.4	1.4	-0.1	0.0	0.6	-0.6	0.0	6-79
BAYVILLE ROYAL ASTOR.....	3	52	35	62	0.81	1.3	1.7	1.0	0.7	0.0	0.0	0.8	1.5	-0.4	-0.5	0.2	-0.4	0.2	6-79
HOLLIKNOLL CHALLENGER.....	3	82	50	70	-0.11	0.6	0.1	0.1	0.4	84.5	84.5	0.3	0.4	0.0	-0.9	0.4	0.0	0.1	6-79
ROSEWOOD BUTTERFAT FLASH.....	3	58	9	42	-0.18	0.1	-0.1	0.5	0.7	0.0	0.0	-0.5	0.2	-0.5	-0.6	-1.2	0.0	-1.1	6-79
HIGH PRAIRIES DARI VICTORY....	3	39	11	44	-0.64	-0.2	-0.4	0.5	1.5	72.5	76.5	0.1	-0.8	-0.2	-0.9	0.7	0.0	0.0	6-79
YELLOW CREEK S BOOSTER.....	3	54	24	61	0.56	1.3	-0.5	1.1	0.2	0.0	0.0	2.4	1.6	0.1	-1.0	-1.7	0.0	-1.2	6-79
GILDERDALE GOLDEN VALOR.....	3	92	79	83	-2.41	-2.5	-3.7	-1.4	-1.0	0.0	0.0	0.5	-0.2	-2.3	-2.2	-0.8	-0.9	-1.9	6-79
GOLDEN GRANGE IDEAL WM PENN...	3	89	84	73	-0.84	-0.9	-0.9	-1.3	0.7	0.0	0.0	-1.2	1.6	0.8	0.7	1.3	0.0	0.9	6-79

GUERNSEY 7906

NAME OF BULL	PROD TYPE INDEX	PROD TYPE REP	NO DAU CLASS	TYPE REP	PREDICTED DIFFERENCES FOR TYPE: FINAL SCORE	GEN APPR	BD STAT	BD CHAR	RUMP	FEET	LEGS	DAIRY CHAR	CHEST & B	FORE UDD	REAR UDD	TEAT	SUSP LIGA	MAMM SYS	DATE SMD.
WESTERN GLOW ROYAL CHAMPION...	2	40	6	36	-0.23	-0.6	0.6	-0.1	-0.6	0.0	0.0	0.6	0.5	-0.9	-1.1	-0.2	-0.2	-0.4	6-79
RED GATE FARM PETE.....	2	38	5	32	0.06	0.1	-0.8	-0.8	0.6	0.0	0.0	0.3	0.5	0.0	-0.6	-0.7	-0.2	-0.9	6-79
SARIVAL DARK CHARGER.....	2	35	18	44	1.02	0.7	2.0	1.4	1.1	0.0	0.0	0.5	0.9	0.9	-0.4	0.0	0.7	0.2	6-79
LLAN FAIR COUNTS DAFFY.....	2	86	53	77	0.36	0.7	0.7	0.9	-0.4	0.0	0.0	0.2	1.8	0.5	-1.0	-1.0	-0.2	-0.6	6-79
CLEARBRANCH C B FACTCR.....	2	28	23	43	0.75	0.9	-2.5	0.9	2.1	0.0	0.0	-0.1	-2.0	1.3	1.6	0.1	-0.1	1.1	6-79
WOODACRES BUTTERFAT PHAROAH...	2	90	114	88	0.32	1.0	1.7	1.7	-0.2	0.0	0.0	1.0	4.1	-0.7	-0.8	-1.2	0.2	-1.0	6-79
BELMCNT VIEW HERO ROYAL.....	2	40	5	30	-0.45	0.5	-1.7	0.2	-2.4	0.0	0.0	0.0	1.3	-1.4	-1.7	-1.3	-0.6	-1.6	6-79
VALTEAU BILLY JOE.....	2	23	13	32	-0.11	0.3	0.4	0.6	0.0	0.0	0.0	0.0	0.9	-0.5	-0.7	-1.1	-0.2	-0.9	6-79
HAZEL FARM HAL CRCSS.....	2	36	5	33	-1.42	-1.4	-0.1	-0.5	-0.3	0.0	0.0	-0.5	-0.4	-1.7	-1.4	-1.4	0.2	-1.4	6-79
MAYFLOWERS DUCHESS FAME.....	2	46	10	44	-0.93	-0.4	-0.7	-0.4	0.7	0.0	0.0	0.1	1.4	-1.1	-0.7	-0.2	0.0	-0.6	6-79
CLOVERDELLS SANDYS AM SENATOR.	2	30	16	36	0.50	0.5	-0.1	0.8	1.0	73.4	75.6	0.6	1.5	0.3	0.9	0.3	0.6	0.1	6-79
BURKES TAVERN MARK.....	1	45	8	36	-1.01	-1.0	-0.8	0.9	-0.7	72.5	72.5	-0.2	-0.1	-1.6	-1.5	-1.6	-1.5	-1.5	6-79
PRESTDALE B FANTASTIC.....	1	55	29	55	0.50	0.4	-0.7	1.0	-0.7	0.0	0.0	1.4	1.2	-0.8	-1.0	-0.3	-0.3	-1.1	6-79
SPRING RIDGE TRIGGER.....	1	36	39	39	0.10	0.2	0.8	0.7	0.3	0.0	0.0	-0.4	0.7	0.4	0.4	0.5	-0.8	0.1	6-79
GOLDEN GLEN TWILIGHTER.....	1	27	10	34	-0.06	0.2	-1.4	0.9	-1.1	77.8	71.2	0.4	-1.1	-0.1	0.1	1.4	-0.2	0.6	6-79
KELSOS FALCONS NUGGET.....	1	25	7	27	1.36	0.9	2.0	1.4	0.4	81.2	79.5	0.2	1.2	1.2	0.8	1.4	0.5	0.9	6-79
SOUTH VIEW FAYVORS CHARMER....	1	33	12	40	0.49	1.0	0.7	1.0	1.7	75.6	73.4	-0.2	1.0	1.1	1.6	0.7	0.9	1.0	6-79
SUNNYMEDE SPECIALS PRINCE.....	1	26	7	29	-1.55	-1.2	-0.8	-1.4	-2.1	0.0	0.0	-0.3	-1.4	-1.7	-1.6	-1.2	-0.2	-1.7	6-79
BLAKEFORD GCVERNORS LCTHARIO..	1	50	11	47	-1.31	-0.3	1.6	0.3	-4.0	0.0	0.0	0.2	1.2	-2.9	-3.1	-1.4	-0.2	-2.0	6-79
HIGHLAND BUTTERFAT SCUVENIR...	1	30	9	29	-0.82	-1.1	-3.7	-1.3	-2.5	0.0	0.0	-0.6	-1.3	-1.4	-1.9	-1.1	0.5	-1.7	6-79
FAUVER HILL C SULTAN.....	1	77	36	70	0.09	0.5	-1.9	0.3	0.3	64.5	64.5	0.0	-0.7	-0.2	1.1	-0.9	-0.6	0.2	6-79
GOLDEN HARVEST KINGS VALOROUS.	1	42	28	44	-0.89	-0.5	-0.8	0.1	0.5	0.0	0.0	-0.3	0.3	-1.5	-1.5	-1.0	-0.2	-1.6	6-79
ROSENDAHL JOLLY ANCHCR.....	1	38	14	39	0.72	1.6	2.2	1.6	-0.2	0.0	0.0	-0.3	1.0	-0.7	-1.2	-0.4	-0.5	-0.3	6-79
IDEALS NINSUPER.....	1	68	59	64	-1.08	-0.1	-0.9	0.6	-1.9	0.0	0.0	0.7	0.3	-2.1	-3.1	-2.9	-0.6	-2.9	6-79
OAKLANDS KING ARTHUR.....	1	28	22	38	1.48	0.9	0.2	0.7	1.6	77.8	76.7	-0.3	0.2	1.5	1.5	1.2	0.7	1.3	6-79
WINN SCOTSMAN MONARCH.....	0	47	25	44	0.07	0.1	1.2	0.0	-0.7	0.0	0.0	0.4	0.5	0.2	-0.5	-0.3	-0.1	-0.6	6-79
CLEVERLANDS DARIMOST TOP NOTCH	0	30	10	33	-0.32	-0.7	-0.6	0.1	-0.7	74.5	81.2	0.6	-1.2	-0.6	-0.5	0.0	-0.3	-0.5	6-79
CHARMERS GLORIAS PRINCE.....	0	62	10	35	0.13	0.3	-0.9	0.4	-1.3	0.0	0.0	0.6	0.5	-1.2	-1.6	-1.2	-0.6	-1.4	6-79
BROOKBERRY JOLLY MCNITOR.....	0	77	85	78	1.41	1.7	1.8	1.9	0.5	77.3	78.3	0.4	0.5	1.4	0.4	0.2	0.5	0.7	6-79
LOCKSHORE SABIAN STAR.....	0	59	9	38	-0.31	0.1	1.8	0.7	1.1	78.3	78.3	0.2	0.4	0.2	0.4	-0.1	-0.2	-0.5	6-79
JO BF DUDES CYRIL.....	0	54	11	44	-0.35	-0.7	-0.9	-0.2	-1.7	0.0	0.0	-0.2	-0.3	-1.6	-0.5	-0.8	-0.6	-1.3	6-79
WANDERING BROOK D HOMER.....	0	29	6	27	0.89	1.4	-1.6	0.6	0.5	0.0	0.0	0.3	0.1	1.3	1.3	0.8	0.6	1.4	6-79
ROSENDAHL PRINCE RAMBLER.....	0	22	13	31	-0.11	0.2	0.0	-0.5	-0.1	75.3	73.7	-0.6	0.8	0.6	-0.2	-0.2	0.0	0.2	6-79
KLONDIKE NANCES ZORO.....	0	27	5	22	0.02	0.6	0.0	0.8	-1.0	0.0	0.0	1.1	-0.2	-0.5	-0.6	-0.2	-0.5	-0.8	6-79
CINDERFELLA OF LITTLE BROOK...	0	26	8	27	-0.93	-0.3	-1.5	-1.5	-1.6	0.0	0.0	-0.8	0.3	-0.9	-1.5	-0.9	-0.6	-1.3	6-79
SPRING LANE E BEACCN.....	-1	26	5	24	-0.76	-0.2	-0.8	-0.5	-0.4	0.0	0.0	-0.3	0.6	-1.4	-1.5	-1.4	-0.2	-2.3	6-79
VILLA CREST L FANCIER.....	-1	33	7	35	1.54	1.9	-0.6	2.1	1.0	0.0	0.0	0.4	2.9	0.4	-0.6	0.7	0.5	0.6	6-79
CFF JAYS DIANAS SUPREME.....	-1	33	7	37	-1.61	-0.9	-3.1	0.2	-1.2	0.0	0.0	0.3	-0.6	-1.9	-1.7	-1.2	-0.2	-2.1	6-79
FAUVER HILL FAL AMBRCSE.....	-1	22	7	26	0.54	0.3	0.0	0.7	0.5	0.0	0.0	0.4	0.8	0.8	0.2	0.9	0.2	0.8	6-79
NORGERTS NANCE BELLRINGER.....	-1	36	18	42	0.24	0.7	-0.2	0.0	0.9	84.5	74.5	0.4	-0.9	0.4	-0.2	0.3	-0.2	0.5	6-79
MESABA P SHEEK.....	-1	29	9	35	-0.11	0.0	-0.6	0.1	-0.1	77.8	77.8	-0.3	-0.7	0.6	0.0	0.2	-0.6	0.1	6-79
WOODACRES EMPORERS FLASH.....	-1	43	17	34	0.85	1.0	-1.2	1.0	1.6	0.0	0.0	0.5	-0.4	1.1	1.3	0.0	-0.4	1.1	6-79
MAPLE MANOR FINANCIER.....	-1	86	60	81	2.89	2.2	4.7	1.8	1.0	74.9	77.0	0.2	3.2	3.2	2.2	3.2	1.7	3.2	6-79
MEADOWMARSH MAY ROSE GENERAL..	-1	79	34	69	-0.42	0.0	-0.9	-1.1	0.6	0.0	0.0	0.1	0.3	-1.1	-1.4	-1.6	-0.6	-1.1	6-79
APPLE CREEK D YORK.....	-1	40	19	46	0.45	0.2	-1.3	1.1	0.8	0.0	0.0	0.6	-1.7	0.4	0.8	0.2	0.5	0.5	6-79
PRESTDALE VICS VOLUNTEER.....	-1	54	14	55	0.46	0.8	-0.8	1.0	0.6	0.0	0.0	0.6	0.6	-0.5	-1.1	-0.1	-0.2	-0.1	6-79
LOCKSHORE C REWARD.....	-2	36	12	38	0.65	0.7	-0.9	1.3	1.3	74.5	84.5	0.1	0.6	0.7	1.1	0.7	0.5	1.4	6-79
DULUTH P L FLASH.....	-2	30	9	28	0.58	-0.1	-1.5	0.9	1.3	0.0	0.0	1.0	-1.5	0.7	0.8	0.1	-0.2	0.7	6-79
SILOONS ROYAL ROCK A BILLY....	-2	23	5	23	-0.47	0.4	-1.8	-0.4	-0.3	0.0	0.0	0.1	0.4	-0.9	-0.6	0.0	-0.2	-0.5	6-79
BOULDER VIEW DUKES FUTURE.....	-2	22	7	26	-1.03	-0.9	2.6	-0.2	-1.8	73.1	70.2	0.3	-1.9	-1.0	-0.8	-0.8	-0.3	-1.2	6-79
HANOVER HILL GENERAL.....	-2	56	10	44	-0.98	-0.9	0.0	0.0	-1.1	0.0	0.0	0.1	-1.7	-1.2	-0.1	-1.1	-0.4	-0.8	6-79
HOMINY HILL ACME.....	-2	96	324	94	-1.35	-1.3	-0.6	0.8	-0.7	76.7	74.5	-0.3	-0.8	-2.6	-2.7	-1.6	-1.0	-2.4	6-79
DINSMORE NANCE JULIAN.....	-2	46	179	42	-0.35	0.3	-1.1	0.1	0.0	75.9	77.8	0.3	-0.2	-0.4	-0.8	-0.2	-0.4	-0.4	6-79
DEERPATH LEADERS LARRY.....	-2	26	19	36	0.18	0.8	0.2	-0.1	-0.2	76.3	80.0	0.8	0.3	-0.8	-1.2	-1.8	0.2	-1.3	6-79
ROSEWOOD ROYAL COMMANDER.....	-2	90	87	86	-1.91	-2.1	-0.9	-1.9	0.2	0.0	0.0	0.9	-3.5	-1.6	-3.0	-1.4	-0.2	-2.5	6-79
SARIVAL DARK ECLIPSE.....	-2	37	10	35	0.93	1.1	2.5	0.3	0.8	0.0	0.0	0.3	1.8	-0.1	-0.3	0.3	0.6	-0.1	6-79
W J BUTTERFINGER ADOLF.....	-2	23	11	30	-1.80	-1.3	-1.5	-0.6	-1.8	0.0	0.0	0.4	-0.2	-1.8	-2.3	-2.2	-0.2	-1.5	6-79
MCDONALD FARMS FORE SAMPSON...	-3	69	22	58	-0.47	0.5	-0.5	-1.4	-2.3	0.0	0.0	-0.1	1.0	1.1	-0.5	0.3	0.0	0.4	6-79
WHEELER ACRES PHARAOH SHADOW..	-3	65	8	41	1.02	1.0	-0.5	0.7	1.3	0.0	0.0	0.8	0.3	1.0	0.9	2.2	0.0	1.4	6-79
NORGERTS NANCE BEA DEWDROP....	-3	39	11	41	-0.24	0.1	1.4	1.5	0.5	0.0	0.0	1.5	0.2	-0.8	-0.4	0.0	-0.4	-0.7	6-79
LEAFY LANE DIAMOND JIM.....	-3	69	26	64	-1.44	-0.8	-0.6	0.0	-0.4	0.0	0.0	-0.9	1.4	-1.3	-1.7	-1.3	-0.2	-0.8	6-79
HAPPYHOLME HIGH MASTER.....	-3	70	22	62	-1.11	-0.6	-0.3	-1.0	-2.3	0.0	0.0	-0.2	0.0	-0.3	-0.8	-0.9	0.0	-1.3	6-79
LYNDALE J DARIMOST.....	-3	23	14	33	0.04	-0.1	-0.7	-0.4	-0.7	80.1	75.6	-0.1	-1.5	0.3	1.3	0.5	0.5	0.5	6-79
GUERNSDEL DANDY ABE.....	-3	26	5	25	-1.98	-2.0	-1.5	-0.8	-0.2	0.0	0.0	0.3	-1.2	-1.9	-1.9	-1.3	-0.6	-1.5	6-79
CLA ORE BONANZAS JASCN.....	-3	79	50	69	-1.32	-0.7	-0.9	1.1	0.2	0.0	0.0	0.3	0.6	-1.5	-2.0	-1.5	-0.6	-1.5	6-79
DUTCH MILL CHAMPIONS FUTURE...	-3	42	17	47	1.15	0.4	0.1	1.2	0.1	77.8	77.8	0.0	1.4	1.1	2.1	0.4	0.8	1.1	6-79
CHEDCO KING JAMES.....	-3	59	45	61	0.43	0.9	-0.9	0.5	0.3	0.0	0.0	0.5	1.0	0.3	0.2	1.2	-0.6	0.2	6-79
PLEASANT RIDGE JASCN.....	-3	31	11	39	0.53	1.2	-0.5	0.4	0.4	0.0	0.0	-0.2	1.4	0.5	0.0	0.8	0.6	0.8	6-79
MCDONALD FARMS NANCE IDEAL....	-3	27	10	34	0.63	0.9	0.4	0.0	1.0	0.0	0.0	0.2	1.3	-0.5	-0.3	-0.3	-0.8	-0.5	6-79
GOLDEN HARVEST WYN BERTRAM....	-3	45	29	44	0.26	0.5	0.2	-0.1	0.4	74.5	74.5	0.0	1.0	0.1	-0.4	-0.1	0.3	-0.1	6-79
IDEALS DOTS STANDBEST.....	-3	42	95	48	-0.49	-0.2	-0.9	0.1	-2.6	0.0	0.0	0.4	0.2	-1.1	-1.6	-1.2	-0.6	-1.6	6-79
CREEKEDGE DOLLYS BONANZA.....	-4	46	27	47	-1.02	-0.2	-0.9	0.1	-1.0	75.4	80.9	0.3	0.3	-1.3	-1.2	-0.4	-0.9	-1.2	6-79
LANCES DARI DESIGN.....	-4	70	22	61	1.50	1.6	1.9	0.6	-0.5	75.5	74.5	0.7	0.5	1.6	0.9	0.5	1.1	0.9	6-79
CLEVERLANDS V FAME OPTIMIST...	-4	47	40	50	-0.67	-0.6	-2.2	-0.8	0.4	75.0	74.0	0.3	0.7	-1.2	-1.2	0.3	-0.6	-0.8	6-79
GREENFIELD DARIMOST GLAD.....	-4	38	15	34	0.18	0.1	0.7	0.8	0.5	74.5	81.2	0.8	1.2	0.6	0.6	-0.1	-0.3	0.0	6-79
MCDONALD FARMS B HONCUR.....	-4	77	34	69	1.15	1.8	0.1	1.8	1.9	0.0	0.0	0.9	2.7	0.6	0.5	0.4	-0.1	0.2	6-79
SPRING FLO DISPATCH KING.....	-4	42	15	40	0.68	1.2	-0.1	1.2	-0.2	0.0	0.0	0.6	1.8	-0.4	0.2	-0.2	0.2	-0.2	6-79
SUNESLOPES BUZZ ELECTROLIER...	-4	75	15	57	-1.28	-0.9	-0.8	-1.4	1.3	0.0	0.0	-0.3	0.3	-1.8	-1.4	-2.1	-0.2	-2.2	6-79
HORNBACK FARM N GAYLORD.....	-4	91	136	90	1.48	1.7	1.1	-0.6	0.3	75.7	78.8	0.8	0.3	1.5	1.2	1.3	0.4	1.1	6-79
MUNGLES SABO IMPERIAL.....	-4	33	6	29	1.00	0.7	0.6	0.4	1.1	77.8	81.2	-1.0	1.0	1.4	2.0	1.4	0.8	1.5	6-79
WIL RENE ACE IVANHOE.....	-4	30	9	35	-0.36	-0.4	-3.6	-1.3	0.2	84.5	84.5	-0.5	-2.1	0.7	-0.1	0.8	0.6	0.5	6-79
FOREMOST Q J CS VALIANT.....	-4	51	23	46	-0.29	0.4	2.9	1.0	0.4	0.0	0.0	0.2	2.0	-1.5	-1.3	-1.5	0.1	-1.4	6-79
DIVERSIFIED GALAS GIANT.....	-4	33	11	38	-0.35	-0.3	-0.3	0.0	0.9	0.0	0.0	0.3	-0.4	-0.3	-0.9	-0.4	0.0	-0.5	6-79
BAYVILLE ORLANDO.....	-4	38	30	41	-1.39	-1.0	-0.5	-0.6	-0.7	0.0	0.0	0.1	0.2	-1.6	-1.7	-1.5	-0.6	-1.7	6-79
VILLA CREST F DEMCNSTRATOR....	-4	28	8	32	0.06	0.6	-0.9	1.3	0.1	0.0	0.0	0.0	1.5	-0.6	-2.0	-0.9	-0.6	-1.2	6-79
GREEN NEEDLES DELYMPC.....	-5	41	9	35	-1.20	-1.4	-0.9	-0.4	-1.2	0.0	0.0	0.4	0.2	-1.7	-1.3	-1.6	-0.3	-1.6	6-79
WANDERING BROOK BOBBIE.....	-5	47	16	49	1.23	1.6	0.7	0.1	0.9	74.5	74.5	-0.3	2.7	1.2	0.4	1.2	-0.2	1.3	6-79
SEOOHRS P GOVERNOR.....	-5	26	18	35	1.25	1.2	0.6	0.8	0.6	78.5	80.5	-0.1	0.3	0.4	1.5	0.4	0.5	0.9	6-79
CROSS ARROWS CHARLES.....	-5	29	9	29	-0.88	-0.4	-1.8	-0.1	-0.2	74.5	74.5	0.1	0.9	-1.8	-1.3	-0.8	0.0	-1.2	6-79
CLEVERLANDS NANCES ENTERPRISE.	-5	31	33	38	-0.76	-0.3	0.3	0.0	1.1	0.0	0.0	1.1	0.1	-2.0	-1.5	-1.1	-0.7	-1.6	6-79
WANDERING BROOK B PAUL.....	-5	32	9	31	-1.31	-1.3	-2.0	-0.3	-0.8	0.0	0.0	-0.6	0.5	-0.1	-0.2	0.5	-0.5	-0.3	6-79
LYNDALE BENNIE BILLY.....	-5	32	28	40	-0.30	0.4	-2.8	0.5	-0.6	80.0	78.1	0.6	-0.5	-0.2	-0.4	0.2	-0.4	-0.5	6-79
LYRENE PRINCE MATADOR.....	-5	23	11	31	0.53	0.6	-0.1	1.1	0.3	0.0	0.0	0.3	1.2	0.4	0.8	1.2	0.4	0.5	6-79
BAY MEADOW JOLLY DEACCN.....	-5	47	8	42	-0.04	0.0	1.3	1.0	-0.5	74.5	84.5	0.2	0.5	-0.9	-0.6	0.0	-0.8	-0.5	6-79
MAGGIE N JOE ST NICK.....	-5	25	15	35	-1.12	-0.6	-1.0	-0.2	-1.7	0.0	0.0	0.0	0.1	-1.6	-1.4	-1.7	-0.7	-1.9	6-79
ROSEBUD FARM C TYPESETTER.....	-5	51	6	27	-1.08	-0.8	-0.3	1.3	-2.0	0.0	0.0	0.2	-0.8	-0.2	-1.2	-0.2	0.0	-0.9	6-79
SPRING RIDGE F GLADIATOR.....	-5	27	6	27	-0.07	-0.1	0.0	1.1	0.5	0.0	0.0	0.0	0.8	-0.2	0.5	0.3	-0.4	0.2	6-79
COLBYS NANCE.....	-5	34	19	41	-0.78	-0.5	0.8	-0.1	-1.7	84.5	74.5	1.1	-0.3	-2.0	-1.9	-2.3	-1.4	-1.9	6-79
PECKS DANDY FRIAR.....	-6	33	15	38	-0.39	0.5	-0.8	1.1	0.3	0.0	0.0	0.4	0.9	-1.4	-1.2	-0.8	0.5	-1.5	6-79
FAR WEST DARI GALLANT.....	-6	27	17	34	-0.31	-0.6	-3.6	-1.1	-0.3	75.2	71.2	0.1	-2.2	0.9	0.6	0.6	-0.1	0.5	6-79

GUERNSEY 7906

NAME OF BULL	PROD TYPE INDEX	PROD TYPE REP	NO DAU CLASS	TYPE REP	FINAL SCORE	GEN APPR	BD STAT	BD CHAR	BD RUMP	BD FEET	BD LEGS	DAIRY CHAR	CHEST & B	FORE UDD	REAR UDD	TEAT	SUSP LIGA	MAMM SYS	DATE SMD.
						PREDICTED DIFFERENCES FOR TYPE													
BROWNIES FARMS OMAR	-6	51	24	56	0.91	1.6	0.1	0.2	1.9	0.0	0.0	0.3	3.6	-1.7	-0.6	-0.4	-0.3	-1.3	6-79
OLD FARMSTEAD DUKE	-6	38	13	41	0.42	0.9	-1.5	0.5	0.4	0.0	0.0	0.0	-0.7	1.1	1.1	1.1	-0.2	0.7	6-79
RUSHCREEK V VICEROY	-6	23	7	27	0.02	1.1	-0.6	0.6	-0.8	0.0	0.0	-0.1	1.4	0.0	-0.1	0.5	-0.1	0.3	6-79
ARIZONA FARMS SUNRISE	-6	48	23	54	0.21	0.2	-1.3	0.4	-0.8	76.8	78.4	-0.5	-0.5	0.3	0.4	0.7	-0.3	0.4	6-79
BAY MEADOW ELITES ORIS	-6	36	30	45	0.02	0.5	-0.3	1.1	0.8	0.0	0.0	-0.5	1.6	-0.5	-0.5	0.2	-0.1	-1.0	6-79
WALKER FARMS PIPER ADMIRAL	-6	55	28	50	0.33	0.3	-0.9	0.9	1.2	0.0	0.0	0.3	0.2	-0.6	-1.1	-0.7	-0.6	-1.0	6-79
BAY MEADOW CEDARS DIRECTOR	-6	52	26	55	-0.09	0.3	2.5	1.0	2.1	84.5	84.5	-0.8	1.4	-1.0	-1.1	-1.2	-0.1	-1.2	6-79
GOLDEN PALACE RAY	-6	42	5	31	-0.50	-0.3	-0.6	0.1	0.1	0.0	0.0	0.6	1.8	-1.9	-2.0	-1.0	-0.2	-1.7	6-79
LYRENE QUINCES EMORY	-6	39	9	37	-0.22	0.3	-0.8	1.2	-1.0	0.0	0.0	-0.4	0.8	-1.5	-0.9	-1.0	-0.2	-1.5	6-79
BAYVILLE GAY CAVALIER	-6	49	10	40	0.42	0.0	-0.7	-0.1	0.7	0.0	0.0	0.1	0.5	-0.7	-0.1	-0.4	-0.2	0.0	6-79
YELLOW CREEK HANDSOME HERO	-7	73	22	45	-0.96	-0.8	-0.8	-0.5	-0.7	0.0	0.0	-0.7	-0.3	-2.0	-1.2	-0.4	-0.2	-1.1	6-79
YELLOW CREEK MR HONORABLE	-7	44	9	40	-0.62	-0.5	-0.5	-0.3	-1.9	0.0	0.0	0.1	0.7	-0.8	-1.3	-1.4	-0.6	-1.3	6-79
DUTCH MILL BILLYS VALOR	-7	42	20	42	0.93	0.9	-0.4	0.8	0.0	0.0	0.0	0.5	2.6	0.4	-0.4	0.9	0.3	0.5	6-79
LOCKSHORE NANCE LANCELOT	-7	65	52	69	0.92	1.0	1.8	-0.2	1.3	76.8	80.7	0.5	0.2	0.0	-0.1	1.2	-0.5	0.3	6-79
ELMWOOD CLARA SUPERIOR	-7	50	5	23	-0.92	-0.4	-0.9	-0.5	-1.7	0.0	0.0	-0.1	0.2	-0.5	0.0	-0.1	-0.6	-0.3	6-79
PLATTCO FLASHER	-7	80	64	75	-1.30	-0.8	-2.0	-0.9	0.2	0.0	0.0	1.0	-0.8	-2.1	-2.2	-1.9	-1.6	-1.5	6-79
VALLEY VIEW DARINAKER	-7	34	7	33	-0.59	-0.3	-3.1	-0.9	-0.4	0.0	0.0	0.0	-1.5	0.4	-0.2	0.2	0.0	0.0	6-79
LISETER SULTAN	-7	71	194	70	1.19	2.1	1.3	2.1	0.1	64.5	74.5	-0.2	2.2	-0.4	-0.6	1.1	0.6	-0.1	6-79
HOMINY HILL DISTINCTION	-7	86	126	83	0.53	1.5	-0.5	1.4	0.8	0.0	0.0	0.8	1.7	0.3	-0.6	0.1	0.1	-0.3	6-79
MCDONALDS TOP SERGEANT	-7	88	71	82	-0.34	-0.2	-2.2	-1.8	-1.2	75.5	74.2	0.0	-2.1	1.1	0.1	0.7	-0.2	0.7	6-79
MCDONALD FARMS ROYAL CROWN	-7	93	107	86	-0.37	-0.1	-1.8	1.1	0.1	77.0	77.0	-0.6	-0.2	-0.9	-0.2	-0.1	-0.5	-0.1	6-79
WYE HEIGHTS DESMOND	-7	51	11	52	1.15	1.4	0.6	0.5	0.2	0.0	0.0	0.3	1.3	0.7	-0.8	0.5	0.5	-0.2	6-79
PRAIRIE MOON BINGO	-7	48	13	49	0.13	0.2	-0.1	0.3	-1.8	0.0	0.0	0.2	1.0	1.5	0.5	-0.9	-0.2	0.4	6-79
HOMINY HILL LYNN	-8	83	49	74	0.74	1.5	0.1	1.6	-0.9	0.0	0.0	0.7	1.0	0.0	0.0	-0.2	0.3	0.0	6-79
FAUVER HILL C MR JOSEPH	-8	38	6	32	0.51	0.6	-1.3	1.2	1.5	64.5	74.5	0.0	-1.2	0.9	0.9	0.1	0.5	1.0	6-79
CRNASCAILE NANCES ROGER	-8	30	17	37	1.43	1.5	0.5	0.5	1.4	0.0	0.0	0.4	2.3	0.3	-0.3	0.1	-0.2	0.3	6-79
DUTCH MILL HALS VAMPIRE	-8	36	11	40	0.03	0.7	-0.5	2.0	-0.3	0.0	0.0	0.2	1.0	0.0	0.3	0.0	-0.5	0.2	6-79
CASTLE BROOK LEADERS LEGACY	-8	48	5	20	0.08	-0.3	-0.5	-0.1	-1.2	0.0	0.0	0.2	1.2	0.2	-0.5	-0.3	0.0	-0.2	6-79
MULHOCAWAY BUTTERFAT DILLON	-8	63	27	55	0.83	0.7	-0.4	0.0	0.1	0.0	0.0	0.4	0.9	1.8	1.5	1.6	-0.1	0.9	6-79
HAPPY HILL TRANSFER JETSTAR	-8	34	8	34	0.20	0.2	0.9	0.3	0.2	0.0	0.0	-0.2	0.7	-0.4	0.6	0.4	-0.5	0.0	6-79
MCDONALD FARMS MISTER ANTON	-8	85	94	79	0.67	2.1	-0.6	1.2	-0.2	0.0	0.0	0.5	1.5	-0.7	-0.8	0.2	0.4	-0.7	6-79
NORGERTS QUEBEC SCOTSMAN	-8	69	54	66	0.09	0.6	-0.9	-0.1	1.0	0.0	0.0	0.0	0.5	0.1	-1.5	-0.2	-0.6	-0.5	6-79
ROES MOR FLAME DIAMOND	-8	76	17	55	0.41	0.4	-0.3	0.6	-4.9	0.0	0.0	0.3	1.6	-0.7	-0.2	0.2	0.0	-0.2	6-79
HI HOPES HASSAN	-8	31	6	30	-0.57	-0.2	-0.8	-0.6	-0.3	0.0	0.0	0.5	0.9	-1.4	-1.8	-1.5	-0.2	-1.4	6-79
DORFELLA ARCHERS THOR	-8	48	6	30	-0.76	-0.3	-0.5	-1.5	-1.5	0.0	0.0	-0.6	0.3	-0.1	-0.3	-0.3	0.0	-0.4	6-79
MI VALLEY CYNTHIAS CARLOS	-9	50	48	48	1.18	1.3	0.3	1.1	1.0	77.7	76.9	0.5	-0.4	1.0	1.7	0.7	0.6	1.1	6-79
WESTERN GLOW F N PREDICTOR	-9	43	5	28	0.81	1.0	0.8	-0.4	1.1	78.5	76.5	1.1	0.8	0.4	0.1	1.3	0.4	0.8	6-79
HOMINY HILL TREASURE	-9	51	30	51	-0.12	0.6	-1.6	0.6	0.0	0.0	0.0	0.3	0.7	-1.0	-0.8	-0.7	-0.6	-0.7	6-79
GRASSLAND CHAMPION MISTY	-9	32	10	38	0.57	0.5	-3.3	0.5	0.4	0.0	0.0	0.1	-0.3	1.7	1.7	1.4	0.2	1.5	6-79
ZEITLER ROSE KINGLAD	-9	43	21	42	-0.13	0.4	-0.8	0.7	-0.5	0.0	0.0	-0.2	1.2	-0.6	-0.9	0.0	0.0	-0.2	6-79
VALLEYLAND CHIEFTAN	-9	44	11	44	1.15	1.7	2.0	2.1	0.8	0.0	0.0	0.9	2.0	-0.1	0.2	-0.3	-0.1	0.0	6-79
PRESTDALE PHYL-S BELMONT	-9	57	35	66	0.44	1.0	-0.3	-0.6	0.2	0.0	0.0	-0.3	0.6	-0.4	-0.8	-1.0	0.0	-0.7	6-79
HOMINY HILL EXCELLENCE	-9	45	9	41	-1.50	-1.6	-0.5	0.7	-1.1	0.0	0.0	0.4	0.2	-1.6	-1.2	-0.7	0.0	-1.2	6-79
FOREMOST NANCE PREFORMER	-9	52	21	56	0.01	0.2	0.5	0.4	0.4	0.0	0.0	0.4	1.0	-0.5	-0.5	-0.7	-0.1	-0.1	6-79
HADDONS M RUSTY GEORGE	-9	31	7	26	-0.42	0.4	-0.9	0.6	-1.9	0.0	0.0	0.2	2.1	-1.2	-1.5	-0.9	-0.6	-1.6	6-79
GREEN FIELDS NANCES PRINCE	-9	37	18	38	-0.34	0.6	0.5	1.2	-0.5	0.0	0.0	0.2	0.3	-0.7	-0.8	-0.6	-0.5	-0.3	6-79
FULLER FARMS PEERLESS MONITOR	-9	42	8	43	0.10	-0.8	-0.9	0.6	1.8	0.0	0.0	-0.6	-0.6	-0.7	0.9	0.7	-0.6	0.0	6-79
LOCUST HILL LINDSAY	-10	45	9	41	-0.91	-0.6	-1.4	-0.5	0.7	74.5	74.5	0.2	-0.1	-1.3	-1.8	-0.8	-1.3	-1.7	6-79
IDEALS SATURN	-10	44	12	42	-1.50	-0.7	-1.5	-0.9	-1.8	0.0	0.0	-1.1	-0.6	-0.4	-1.0	-0.2	-0.6	-0.9	6-79
BOULDER VIEW C IVANHOE	-10	83	38	72	0.73	0.9	-3.8	0.3	0.6	77.8	77.8	0.8	-1.4	0.7	1.2	1.4	0.9	0.7	6-79
GENEGLOW SUPREME TRIUMPH	-10	27	24	37	-0.34	-0.4	0.8	-0.2	0.3	72.8	79.5	0.7	0.4	-1.1	-1.0	-0.7	-0.9	-0.7	6-79
CLEARBRANCH FALCONS MAJESTY	-10	55	12	48	-0.41	-0.2	-0.2	-0.2	0.0	75.6	76.7	1.1	0.3	-0.8	-0.7	0.5	-1.1	-0.3	6-79
KUNTZDALE PHARDAHS PRINCE	-10	26	7	26	-0.85	-0.2	-0.8	-0.7	-1.1	0.0	0.0	0.2	0.6	-0.5	-1.3	-0.5	-0.4	-0.8	6-79
NORTHERN HERMES EMORY	-10	47	23	43	-0.72	0.3	-1.5	1.0	-0.5	0.0	0.0	-0.6	0.1	-1.7	-1.0	-1.3	-0.2	-1.1	6-79
HILLCREST ETHELS ALARIC	-10	70	13	51	-0.84	-0.7	3.5	-0.4	0.6	0.0	0.0	0.7	2.7	-1.6	-0.7	-0.2	-1.2	-0.6	6-79
DEEP LAKE FRITZ	-10	44	12	41	1.52	1.5	-1.5	1.2	0.3	0.0	0.0	1.1	0.3	1.3	1.9	1.1	-0.2	1.7	6-79
GAYOSO VIEW FAMES FLASH	-10	38	41	46	-0.59	-0.4	-1.5	-0.3	-0.4	0.0	0.0	-0.4	2.1	-1.3	-1.1	-1.0	-1.5	-0.7	6-79
FAUVER HILL HALS ORBIT	-10	86	59	81	1.25	1.6	0.8	0.7	1.1	84.5	84.5	0.8	2.0	-0.2	-0.6	0.5	0.9	0.4	6-79
MCDONALD FARMS LE ROYALIST	-10	91	97	85	-0.29	-0.3	-0.9	-1.1	-3.1	0.0	0.0	0.5	0.4	0.5	0.1	2.0	-0.6	1.0	6-79
JUL MAR S CHARMER	-10	27	12	31	-0.96	-0.4	0.1	-0.4	-0.5	76.2	81.2	-0.2	0.3	-1.5	-1.9	-0.5	-0.7	-1.3	6-79
HENSLEE FARMS O MARA	-10	47	23	42	-1.22	-1.2	-0.9	-1.4	-1.0	0.0	0.0	-0.4	-0.5	-0.2	-0.4	0.6	-0.6	-0.3	6-79
MARWIN F CLARENCE	-10	41	12	33	0.27	0.0	-1.0	0.3	-1.1	0.0	0.0	0.6	-1.3	1.4	1.3	0.5	-0.2	1.4	6-79
HOLLTKNOLL CAPTAINS MAJESTY	-10	51	20	53	-1.38	-0.6	-0.8	0.5	-2.1	0.0	0.0	-0.1	1.4	-2.6	-2.6	-2.1	-0.2	-2.9	6-79
SUNFSLOPES BON EMPIRE	-11	38	9	32	-1.46	-0.5	-1.5	-1.2	-0.6	0.0	0.0	-1.2	0.4	-2.1	-1.7	-1.2	-0.2	-2.0	6-79
DEEP LAKE FLASHS HANNIBAL	-11	94	191	93	-0.21	0.4	-2.4	-0.1	-0.3	77.0	74.5	0.1	1.7	0.0	0.3	0.8	-0.6	0.3	6-79
ROSEWOOD AM COPYRIGHT	-11	87	182	89	1.60	1.5	0.8	0.2	1.5	77.4	77.6	-0.6	1.2	1.5	0.9	2.5	0.7	1.8	6-79
EAGLE VALLEY N LOMEN	-11	95	148	88	-1.10	-0.1	-0.9	-1.4	0.4	0.0	0.0	-0.2	-0.1	-1.7	-1.9	-1.2	-0.6	-1.4	6-79
MEADOWMARSH FLASH MASTERPIECE	-11	78	24	62	-0.55	-0.1	-1.9	-0.3	-0.3	0.0	0.0	0.5	1.2	-0.2	-0.9	-0.1	0.3	-0.1	6-79
FAIRLAWN K LODESTAR	-11	91	110	86	-0.81	0.0	-0.9	0.5	1.3	0.0	0.0	-0.5	1.9	-2.4	-2.4	-2.1	-0.6	-2.2	6-79
KEYSTONE LU LUS PRINCE	-11	25	5	28	0.76	1.0	1.5	0.2	1.4	71.2	81.2	0.4	1.2	0.7	0.2	0.7	0.4	0.4	6-79
WESTERN GLOW MELBAS CHAMPION	-11	95	378	95	1.21	1.4	0.4	1.4	-0.3	75.1	77.0	0.2	2.3	0.7	0.6	0.6	0.4	0.7	6-79
WILLOW SPRING FOREMAN	-11	42	6	32	-0.56	-0.2	3.1	0.1	0.0	0.0	0.0	0.2	0.8	-1.1	-1.3	-1.1	-0.3	-1.4	6-79
SUNFSLOPE HAL DOC	-11	45	21	48	0.52	0.7	-2.3	0.5	0.0	0.0	0.0	0.0	0.8	0.7	-0.2	0.7	0.6	0.5	6-79
WYE HEIGHTS PRINCE CLEANDER	-11	39	19	56	0.25	0.0	0.1	0.5	0.5	77.8	81.2	0.2	1.2	-0.2	0.5	0.8	-0.3	0.4	6-79
MAR LE ROY CORAS CHAMP	-11	25	8	27	1.14	1.1	-0.7	1.2	2.0	0.0	0.0	-0.4	0.1	1.3	1.4	0.5	0.5	1.0	6-79
HIGH MEADOWS DARI ZEUS	-11	27	19	40	0.89	0.6	0.3	1.4	0.5	70.8	77.0	0.6	0.1	1.0	0.8	0.6	0.4	1.1	6-79
HOMINY HILL SENOR	-12	57	79	61	-1.32	-0.5	-2.7	-0.6	-2.6	0.0	0.0	-1.6	0.8	-2.0	-1.5	-2.0	-0.2	-1.5	6-79
YELLOW CREEK TOP GENERAL	-12	46	7	31	-1.25	-0.4	-1.7	0.1	-1.9	0.0	0.0	0.5	-0.3	-1.2	-1.4	-1.2	-0.1	-1.1	6-79
COLBYS GENERALISSIMO	-12	35	10	40	-0.09	-0.1	-0.6	0.4	-0.3	0.0	0.0	-0.1	0.7	-0.4	-0.6	-0.2	-0.3	-0.3	6-79
LYRENE ORSON	-12	35	14	39	-0.53	-0.7	0.6	-0.5	0.4	79.5	69.5	0.0	-1.4	-0.7	0.8	-0.2	-0.9	-0.3	6-79
BROWNIES FARMS OSCAR	-12	40	17	45	0.42	0.5	-0.2	1.8	0.4	0.0	0.0	-0.1	3.0	-0.6	-0.6	-0.7	0.0	-0.4	6-79
GRAIN MEADOW A HORNET	-12	30	25	37	0.43	0.1	0.5	0.5	-0.6	0.0	0.0	-0.3	0.0	0.5	1.0	0.2	0.8	0.5	6-79
PINE GROVE BELL DAIRYBOY	-12	34	10	34	-2.49	-1.5	0.0	-0.6	-1.3	0.0	0.0	0.2	-0.3	-3.1	-2.8	-2.8	-0.2	-2.6	6-79
QUAIL ROOST M ROYALTY	-12	45	24	42	0.96	0.8	0.0	0.5	0.0	0.0	0.0	0.0	0.9	-0.3	-0.3	1.0	-0.2	0.0	6-79
LAY LAINE DISPATCHS REX	-12	33	21	40	1.43	1.7	-0.2	1.6	0.2	0.0	0.0	1.0	1.6	0.5	0.6	0.7	0.2	0.3	6-79
STRAITS VIEWS CONFLICT	-12	36	6	31	-0.87	-0.5	-0.8	-1.0	-1.2	0.0	0.0	-0.9	-0.1	-1.5	-1.8	-1.1	-0.2	-1.3	6-79
YELLOW CREEK BEACON KING	-13	66	46	66	-0.20	0.0	-0.8	1.2	-1.5	0.0	0.0	1.0	-0.6	-0.7	0.0	0.9	-0.2	0.1	6-79
PRE EMINENT LEGAL FESTUS	-13	37	19	38	-0.97	-0.6	-1.5	0.9	-2.2	0.0	0.0	0.3	1.2	-1.7	-1.4	-1.7	-0.3	-2.2	6-79
MCDONALD FARMS ROYAL ZEBO	-13	91	114	84	-0.17	0.4	-0.6	1.1	-1.2	0.0	0.0	0.4	2.3	-2.4	-1.8	-1.2	-0.7	-1.8	6-79
MCDONALD FARMS LE PLUTOCRAT	-13	58	24	54	-1.41	-1.9	-0.9	-0.6	-0.1	0.0	0.0	0.0	-0.6	-0.6	-0.3	-1.1	-0.6	-0.9	6-79
NORGERTS ROYAL GENERALS GEM	-13	45	22	44	-0.98	-1.2	-0.9	-1.0	-1.3	0.0	0.0	-0.1	-0.3	-0.5	-0.9	-0.6	-0.6	-1.1	6-79
BELLE VISTA NANCES ROYAL	-13	35	13	41	-0.73	0.2	0.6	0.3	-0.5	84.5	74.5	0.3	1.0	-1.6	-1.5	-2.0	-0.5	-1.0	6-79
OSTROCKAS BONANZA PRISS	-13	38	6	36	0.25	0.4	-0.3	1.1	-1.1	0.0	0.0	-0.1	1.8	-0.7	-0.9	0.1	0.2	-0.7	6-79
ZEITLER FARMS LEVITY HOLLISTON	-13	54	28	46	-0.57	-0.2	-0.8	-0.1	0.5	0.0	0.0	0.6	-0.3	-1.8	-1.2	-0.6	-0.6	-1.3	6-79
WINDY HILL PRINCE HARPSTER	-13	42	12	39	-0.10	0.5	-1.0	0.9	-1.1	0.0	0.0	0.6	0.1	0.0	0.0	0.1	-0.6	0.1	6-79
BURKET HOMESTEAD CHAMPIONS VAL	-13	26	13	32	1.35	1.2	0.8	0.7	0.8	80.1	76.7	0.3	0.1	1.7	0.9	0.5	0.8	1.1	6-79
KERR HILL NANCES LANGMORE	-14	36	5	33	0.66	0.9	0.7	1.1	0.8	0.0	0.0	1.0	0.9	0.1	-0.5	0.6	-0.4	0.2	6-79
DUTCH MILL DUKES ADMIRAL	-14	30	6	27	0.53	0.2	2.2	0.5	-0.5	74.5	80.5	-0.5	0.0	-0.6	0.4	0.2	-0.4	0.1	6-79
LOCKSHORE TANICAS MASTER	-14	79	24	63	-0.29	-0.6	-2.1	0.7	1.3	0.0	0.0	0.7	-0.5	0.3	0.0	-0.9	0.3	0.4	6-79
ROSEWOOD NANCE DEACON	-14	51	32	55	-0.11	1.1	-1.2	1.3	2.8	0.0	0.0	1.0	1.4	-1.8	-1.7	-1.0	-0.4	-0.9	6-79

GUERNSEY 7906 NAME OF BULL	PROD TYPE INDEX	PROD TYPE REP	NO DAU CLASS	TYPE REP	FINAL SCORE	GEN APPR	BD STAT	BD CHAR	BD RUMP	BD FEET	BD LEGS	DAIRY CHAR	CHEST & B	FORE UDD	REAR UDD	TEAT	SUSP LIGA	MAMM SYS	DATE SMD.
						PREDICTED DIFFERENCES FOR TYPE													
YELLOW CREEK BFT GYPSY KING...	-14	93	179	91	-0.66	-0.2	2.5	0.2	-0.2	79.5	74.5	0.1	1.9	-1.5	-0.7	-0.9	-0.1	-1.1	6-79
GUERNSEY GROVE D ROYALMOST....	-14	24	7	28	0.54	0.9	-2.0	0.1	0.7	0.0	0.0	0.6	-1.0	0.6	0.2	0.7	0.3	0.7	6-79
MAGNOLIA NYALA MERCURY.....	-14	46	24	49	-0.55	0.0	-2.8	-0.7	-0.7	74.5	79.5	-0.6	0.4	-0.9	-0.8	-0.9	0.9	-0.7	6-79
ROSEWOOD AM DESIGN.....	-14	49	35	48	1.83	2.0	0.3	1.1	1.7	77.8	81.2	0.1	0.7	0.7	1.6	1.2	1.4	1.4	6-79
BAY MEADOW FORTUNES CASANOVA..	-14	39	15	46	0.02	0.4	-0.6	-0.9	1.0	79.5	76.5	-0.9	-0.3	0.8	0.8	1.0	-0.7	0.7	6-79
BROOKDELL C HILARION.....	-14	41	7	35	-1.02	-0.5	-0.7	0.0	-1.1	0.0	0.0	-0.2	-0.1	-1.2	-0.8	-0.5	-0.5	-1.1	6-79
DEL EDEN BONAVENTURE.....	-14	81	44	77	0.50	1.0	-1.0	0.5	2.1	0.0	0.0	1.2	0.9	1.1	0.5	0.7	0.1	0.6	6-79
ROSEWOOD NAPOLEON.....	-14	47	25	44	-0.59	-0.5	-2.9	-0.3	0.5	0.0	0.0	-0.4	0.4	-0.6	-0.7	0.0	0.2	-0.5	6-79
SHAMROCK BON PYRAMID.....	-14	83	40	74	-0.38	0.2	-1.1	-0.1	-1.3	0.0	0.0	0.9	3.2	-2.5	-2.4	-1.4	-0.8	-2.1	6-79
EDISTO FARMS OLIVER.....	-15	52	43	49	0.18	0.3	-0.9	0.6	0.3	0.0	0.0	0.4	1.8	-0.7	-1.6	0.5	-0.6	-1.0	6-79
FAIRLAWN ACTORS JETHRO.....	-15	68	50	60	-0.78	-0.3	0.1	0.1	-1.5	0.0	0.0	-0.1	1.3	-2.1	-2.8	-2.0	-0.4	-2.5	6-79
ROES MOR N DESIGNER.....	-15	30	11	35	-0.62	0.2	-0.7	0.4	0.5	0.0	0.0	-0.2	-0.6	-1.3	-0.4	-0.9	0.0	-0.7	6-79
ROSENDAHL BILLY BOY.....	-15	33	17	38	-0.78	-0.2	-0.9	-0.6	0.8	0.0	0.0	-0.5	1.8	-1.6	-1.8	-1.7	-0.2	-2.0	6-79
KNIGHTONGALE BRILLIANT GOLD...	-15	29	9	28	-0.23	0.2	0.0	0.4	0.8	0.0	0.0	-1.2	0.5	0.0	-0.3	-0.6	-0.2	0.6	6-79
HADDONS J TIMOTHY.....	-15	47	10	44	-0.81	0.2	-0.9	0.2	-0.3	0.0	0.0	0.0	0.2	-1.6	-2.3	-2.5	-0.6	-2.3	6-79
LANGMANOR BFT NORSEMAN.....	-15	24	8	29	-0.78	-0.3	1.2	0.0	-0.7	0.0	0.0	-0.3	-0.1	-0.4	-0.5	0.4	0.7	-0.5	6-79
NYALA ATHENAS JESTER.....	-15	23	11	30	0.19	0.0	0.3	0.3	0.4	0.0	0.0	-0.2	0.2	-0.4	0.5	0.3	-0.5	0.1	6-79
MULHOCAWAY BUTTERFAT DIPLOMAT.	-15	95	233	92	-0.94	-0.6	-1.9	0.0	-1.3	74.5	84.5	-1.1	-0.4	-0.3	-0.7	-1.4	0.6	-0.8	6-79
MOORMEIER FARMS ARTIE REBEL...	-15	31	17	34	-0.60	-0.7	-0.8	0.0	0.1	0.0	0.0	-0.1	-0.8	-1.0	-0.7	-0.4	-0.3	-1.2	6-79
WYNO SAINTS HIGHLAD.....	-15	51	7	37	0.59	0.2	-0.5	0.8	-0.7	0.0	0.0	0.6	1.0	0.4	-0.5	-0.3	0.0	-0.6	6-79
BENEDICTINE SAND.....	-15	32	5	26	-0.37	0.4	-0.5	0.1	-0.1	0.0	0.0	0.2	0.2	-0.4	-0.9	0.2	-0.1	-0.6	6-79
SHAWNEE FARMS LINDAS DOMINO...	-15	44	7	37	1.34	1.3	2.6	1.7	0.5	69.5	79.5	0.3	1.7	0.0	1.3	0.2	1.1	-0.1	6-79
SMITHFIELD HJC NOBLEMAN.....	-15	21	6	24	2.23	2.3	1.1	1.7	1.7	76.2	74.5	0.3	0.1	2.4	1.5	1.5	0.2	1.5	6-79
COBLESKILL FLASH ACTOR.....	-15	39	9	39	0.89	0.9	-0.9	1.4	0.0	0.0	0.0	1.0	0.3	0.3	0.4	-0.2	-0.2	0.5	6-79
MALABOO WAY C DYNAMIC.....	-15	23	11	31	-0.54	-0.8	1.6	0.0	0.1	84.5	79.5	0.2	-1.3	-1.3	-0.5	-1.0	-0.2	-0.9	6-79
METZGER FARMS D VIKING.....	-15	24	5	22	-1.52	-1.2	0.8	-0.8	-0.2	74.5	74.5	-0.8	-1.2	-0.4	-0.5	-0.8	-0.4	-0.5	6-79
BROCK FARM HOUSLEYS WARRIOR...	-15	24	12	35	0.36	0.4	-1.4	0.4	-0.1	72.0	69.5	-0.4	-0.3	0.8	0.9	0.2	0.4	0.7	6-79
CLEVERLANDS NANCE BOY.....	-16	36	32	41	-0.24	0.2	-1.6	0.6	-1.4	84.5	84.5	0.0	-0.2	0.2	-0.5	-0.1	-0.3	-0.2	6-79
LAUXMONT CITATION.....	-16	67	10	44	0.16	-0.1	-1.0	0.6	0.2	0.0	0.0	1.2	-0.3	-1.0	-0.2	0.2	0.0	-0.9	6-79
LONE PALM C NED.....	-16	29	16	34	-0.03	-0.1	-1.1	0.1	0.2	74.5	74.5	-0.1	-1.3	0.7	0.5	-0.1	0.6	0.4	6-79
GRASSLAND HOLLY PRINCE.....	-16	26	12	38	-0.40	-0.5	-0.3	-0.7	-1.4	0.0	0.0	-0.2	1.4	-0.3	-0.6	0.0	0.0	0.1	6-79
MELLDORO CHAMPION MARVEL.....	-16	23	12	31	1.01	1.0	1.1	1.4	1.8	74.5	76.5	0.0	0.5	0.4	1.3	0.4	0.3	0.7	6-79
HENSLEE FARMS V FAME.....	-16	99	1173	98	-0.03	0.4	-0.8	-1.0	1.4	78.5	78.5	0.4	3.5	-0.4	-1.1	1.8	0.2	0.0	6-79
ARNORM SAINTS HERO.....	-16	23	7	26	-0.95	-0.2	1.4	1.4	0.0	0.0	0.0	-0.1	0.9	-1.9	-1.6	-2.2	-0.9	-1.9	6-79
RANSOM BECKYS BARON.....	-16	29	15	38	0.33	0.0	-1.2	-0.5	-0.3	69.5	72.5	0.2	-0.2	0.4	0.6	0.4	0.3	0.4	6-79
SUNNYMEDE HORNETS LANCER.....	-16	62	14	36	-1.44	-1.3	-0.3	-1.4	-0.9	0.0	0.0	-0.7	-0.5	-1.2	-1.6	-0.3	0.0	-1.0	6-79
MCDONALD FARMS LE WILTON.....	-16	53	34	57	-0.26	-0.5	-0.9	0.0	-0.7	0.0	0.0	-0.3	-0.1	-0.8	-0.5	0.1	-0.6	-0.5	6-79
DIVERSIFIED BUSTER.....	-16	37	13	39	-0.48	-0.3	0.4	-0.3	0.1	0.0	0.0	1.0	-0.5	-1.3	-1.2	-1.0	-0.4	-1.1	6-79
WESTERN GLOW M D MILKMASTER...	-16	82	92	85	0.22	0.5	-0.5	-0.5	0.8	74.5	79.2	0.3	1.8	-0.1	-1.2	0.4	-1.3	0.0	6-79
MANOR BRILLIANT LEADER.....	-16	31	20	35	-0.02	0.3	0.0	0.5	0.1	0.0	0.0	-0.5	0.9	-0.6	-0.6	-0.3	-0.5	-0.4	6-79
WANDERING BROOK DYNAMITE.....	-16	25	5	25	-0.06	-0.1	-1.9	0.4	-1.0	0.0	0.0	0.5	-0.1	1.1	0.8	0.7	0.1	1.1	6-79
PRESTDALE A TAURUS.....	-17	29	9	40	0.91	1.0	0.4	0.0	1.6	0.0	0.0	1.0	0.8	0.4	-0.1	0.8	0.5	0.5	6-79
U OF M JETHROS FLASH.....	-17	42	17	41	0.35	0.3	-1.1	0.0	-1.7	0.0	0.0	-0.1	-0.6	0.5	0.2	0.6	-0.2	0.0	6-79
TIDELAND JASONS LODESTAR.....	-17	44	14	43	-2.94	-2.4	-0.8	-1.8	-1.8	0.0	0.0	-1.2	-0.2	-3.0	-2.2	-2.8	-0.6	-2.8	6-79
GREEN RIDGE MAESTRO.....	-17	34	9	35	-1.84	-1.8	-1.5	-2.0	-2.0	0.0	0.0	-0.1	-0.7	-2.2	-1.5	-1.1	-0.6	-1.8	6-79
GRAYSMARSH MAINLINER.....	-17	88	98	79	-0.18	0.3	0.7	-0.5	0.2	0.0	0.0	-1.0	2.0	-0.7	-1.0	-0.9	0.4	0.0	6-79
MOCKING BIRD CHAMPS SNOWMAN...	-17	24	8	34	1.22	0.7	0.1	1.1	2.4	74.5	77.8	0.2	0.4	0.9	1.5	0.9	0.4	1.3	6-79
NORREN DARI PEERLESS.....	-17	23	10	29	0.89	1.3	0.0	0.9	-0.2	73.5	72.5	1.0	-1.2	-0.4	1.7	0.6	0.4	0.3	6-79
SHADYLAWN VANCE.....	-17	23	9	30	-2.18	-0.8	-2.8	-0.2	-0.5	0.0	0.0	0.4	0.9	-2.3	-2.6	-2.4	-1.3	-2.3	6-79
BIG CREEK CHAMP STANLEY.....	-17	24	9	32	1.34	1.5	0.1	-0.1	1.7	79.5	79.5	-0.2	-0.1	2.1	2.4	1.1	1.1	1.8	6-79
HOMINY HILL WONDER.....	-17	37	16	39	-0.65	0.3	-0.3	0.4	0.6	0.0	0.0	-0.4	0.6	-1.4	-1.2	-1.9	-0.7	-1.6	6-79
TIDELAND JASONS HERCULES.....	-17	41	15	37	-1.81	-0.9	-0.7	-0.5	-1.4	0.0	0.0	-0.1	0.3	-1.4	-2.0	-2.2	-1.2	-1.9	6-79
ROZELYN DARI MATE.....	-17	29	11	34	0.90	0.8	1.4	1.6	1.1	0.0	0.0	1.7	0.9	0.3	0.1	0.9	-0.5	0.8	6-79
EBER LEA FARMS WONDER.....	-17	27	31	37	0.61	0.4	-1.1	0.0	0.2	75.3	76.8	0.6	-0.7	1.0	0.1	0.3	-0.7	0.1	6-79
HEYWES DARI DUKE.....	-17	53	19	56	1.65	1.4	0.4	1.5	-0.8	79.5	79.5	1.0	1.6	0.8	2.3	0.9	1.5	1.1	6-79
YELLOW CREEK S HANDY MAN.....	-17	79	51	75	-1.18	0.6	-0.2	-0.1	-1.4	0.0	0.0	1.3	1.7	-3.2	-2.0	-1.9	0.0	-2.6	6-79
WHITE HOUSE P TOPPER.....	-17	28	8	35	1.79	2.0	1.4	0.9	2.2	76.5	80.5	0.0	1.0	1.4	1.7	0.7	0.6	1.3	6-79
CROASDAILE NANCES MAJESTY.....	-17	23	5	22	-0.13	-0.2	-2.6	0.2	-1.6	0.0	0.0	0.5	-1.3	-0.3	0.3	0.7	0.3	0.2	6-79
ROETTA ROSE MASTERS BUD.....	-17	79	42	67	-0.70	-0.5	-1.3	0.6	-1.2	0.0	0.0	0.5	1.3	-0.6	-1.4	-0.4	-0.5	-0.8	6-79
BLAKEFORD LIBBYS BRILLIANT....	-18	79	75	82	1.45	2.0	2.4	1.5	1.0	71.2	71.2	-0.8	2.0	1.2	0.3	0.6	0.3	1.1	6-79
ROETTA PRODUCTION ROYAL.....	-18	34	8	28	1.77	1.5	-0.8	1.5	1.6	84.5	84.5	0.4	0.2	1.7	2.5	0.7	0.6	1.8	6-79
EBER LEA FARMS PRINCE VALIANT.	-18	25	12	32	0.47	1.0	-0.4	0.6	1.1	77.0	77.0	0.1	0.2	0.2	0.1	-0.5	0.8	0.3	6-79
GRAIN MEADOW B BEACON.....	-18	42	16	49	-0.61	-1.3	-1.1	0.7	-1.0	0.0	0.0	0.7	-1.1	-0.8	0.1	-0.9	-0.3	-0.7	6-79
MCDONALD FARMS LE REWARD.....	-18	70	43	57	-1.01	-1.0	-0.9	-1.6	-1.4	0.0	0.0	-0.1	-2.4	-0.4	-0.4	-0.8	-0.6	-0.5	6-79
LINDEANS PATSY CONWAY.....	-18	51	8	40	-3.14	-2.0	-0.8	-1.3	-0.3	0.0	0.0	-1.5	1.1	-3.3	-3.3	-3.7	-0.5	-3.6	6-79
ROSEWOOD VALORS GALAHAD.....	-18	31	9	34	-0.01	0.1	0.6	-0.5	-0.9	0.0	0.0	-0.3	-0.5	-0.3	-0.2	-0.2	-0.4	-0.3	6-79
GIPPY NANCE RIVAL.....	-18	45	7	38	-0.27	0.5	-0.6	-0.7	0.6	0.0	0.0	-0.3	0.7	-0.4	-0.4	0.0	-1.4	-0.4	6-79
FEURA MO LUCKY.....	-18	60	16	50	-1.72	-1.1	-2.4	-0.6	-0.3	0.0	0.0	-0.5	0.3	-0.3	-0.2	0.3	0.2	0.1	6-79
CLEARBRANCH FLASH MARVEL.....	-18	41	14	39	0.14	0.2	-2.4	-0.4	0.3	80.2	71.6	0.5	-0.2	-0.1	1.3	0.5	0.1	0.7	6-79
NORGERTS NANCE DIAMOND.....	-18	34	12	39	0.28	0.4	-1.1	1.0	-0.3	0.0	0.0	0.7	0.8	-0.8	-0.6	-0.4	-0.6	-0.5	6-79
FREDELLAS LADDIE.....	-18	39	7	35	-1.36	-1.1	-0.8	-1.1	-1.7	0.0	0.0	-1.5	-0.5	-1.1	-1.8	-1.3	-0.2	-1.3	6-79
OLD FARMSTEAD AMBASSADOR SHANE	-18	25	13	35	1.42	1.0	0.9	0.7	1.6	74.5	74.5	0.4	1.1	1.5	1.7	0.6	0.4	1.4	6-79
MAXVALES MONERA IMPROVER.....	-18	32	30	43	0.69	0.9	1.3	2.2	0.9	79.1	78.1	1.0	0.1	0.7	0.1	0.5	-0.2	0.6	6-79
WYNO SULTAN.....	-18	59	11	39	-0.86	-0.5	-0.6	-0.8	-0.7	0.0	0.0	0.5	0.2	-1.1	-1.0	0.0	0.1	-0.3	6-79
YELLOW CREEK ROSEN DUKE.....	-18	83	50	73	0.49	0.1	-0.9	-0.2	2.1	0.0	0.0	0.5	-1.2	1.8	2.1	1.4	-0.6	1.9	6-79
WESTERN GLOW FLASH TELESTAR...	-18	37	11	38	-0.06	0.1	-1.8	-0.2	0.5	0.0	0.0	0.7	-0.9	-0.5	0.8	-0.8	-0.2	-0.2	6-79
DEWAN FARMS NE AUTUMN CHIME...	-19	42	6	33	-1.48	-1.1	-1.5	-0.6	-2.5	0.0	0.0	-0.7	0.5	-1.4	-1.6	-0.8	-0.3	-1.1	6-79
FEURA BARON.....	-19	49	8	40	-0.96	-0.4	-0.5	-0.8	-1.2	0.0	0.0	-2.3	0.1	-0.2	-0.3	-0.6	0.0	-0.2	6-79
FER MANOR B F SANSON.....	-19	77	19	58	-0.48	0.1	-0.5	0.6	0.4	0.0	0.0	0.6	2.7	-2.1	-2.5	-2.9	-0.2	-2.6	6-79
LYRENE ENDRYS BEN.....	-19	49	21	53	-0.98	-0.4	-0.8	-1.1	0.4	0.0	0.0	-0.3	-0.8	-1.0	-0.7	-1.2	-0.2	-1.2	6-79
GRAY HAVEN STARS COURAGEOUS...	-19	33	17	35	0.01	1.0	2.0	0.2	-1.3	0.0	0.0	-0.2	1.8	-0.8	-0.2	-0.4	-0.5	-0.5	6-79
ROES MOR PRINCE DUKE.....	-19	58	11	47	0.90	1.1	1.7	-1.1	0.5	79.5	77.0	0.1	0.8	1.3	0.8	0.6	0.8	1.3	6-79
J MAR NELL DARI KING.....	-19	31	23	39	0.27	0.0	-3.4	-0.2	-0.1	74.5	79.5	0.3	-0.4	0.5	0.5	0.3	0.2	0.4	6-79
SHAMROCK BRILLANT SAMBO.....	-19	33	14	33	1.04	1.1	0.2	1.1	0.9	74.5	74.5	0.0	0.4	0.6	0.4	1.1	-0.1	0.4	6-79
FOREMOST NANCE CHRISS.....	-19	24	11	30	-0.72	-0.1	-1.9	-0.6	-0.1	74.5	72.0	0.4	-0.8	-0.6	-0.8	-1.1	0.0	-0.7	6-79
ILLETA SAMPSON OF WALNUT MANOR	-19	27	11	31	0.33	0.6	-1.2	0.6	0.1	84.5	79.5	-0.2	-1.2	1.0	1.2	0.5	0.5	0.7	6-79
DOUGLASTON K DONNAS TRANSFER..	-19	45	12	44	1.81	1.2	-0.8	1.2	1.8	0.0	0.0	0.2	1.5	0.8	0.9	1.4	0.4	0.7	6-79
YELLOW CREEK LACYS GENERAL....	-19	77	11	43	-1.39	-0.7	-0.5	-1.4	0.1	0.0	0.0	0.0	0.0	-0.8	-1.1	-0.6	0.0	-1.4	6-79
CLEARBRANCH DARIMOST DEACON...	-19	26	16	34	0.29	0.7	-0.2	0.7	-0.1	0.0	0.0	0.7	0.6	-0.1	0.1	0.3	-0.2	-0.1	6-79
LEAFY LANE M SELECT.....	-19	68	22	52	-1.70	-1.1	-0.9	-1.2	-0.9	0.0	0.0	-1.3	-0.3	-0.3	-0.2	-1.1	-0.6	-0.5	6-79
BAY MEADOW HELENAS HESS.....	-19	55	28	51	0.20	0.5	-0.9	1.3	0.8	76.8	79.9	0.2	-1.1	0.1	0.7	-0.5	0.0	0.1	6-79
PINE VISTA REX.....	-19	90	101	87	1.18	1.3	2.0	-0.1	3.2	74.5	78.8	-0.7	1.9	0.9	1.2	0.8	0.6	1.4	6-79
BUSHY PARK HALYARD BRILLIANT..	-19	35	21	41	-1.39	-1.3	-3.3	-0.9	-0.5	74.5	74.5	0.0	-0.7	-1.5	-1.2	-0.9	-1.5	-0.9	6-79
P B BUTTERFAT LADDIE.....	-19	70	14	46	-1.34	-1.0	-0.5	-0.1	-1.6	0.0	0.0	-0.3	0.4	-1.7	-1.2	0.2	-0.2	-0.9	6-79
DEEP LAKE F SUPREME.....	-19	37	20	36	1.52	1.1	-1.5	0.9	-0.1	0.0	0.0	0.9	1.0	2.0	1.1	1.1	-0.2	1.6	6-79
LAY LAINE DARIMOSTS NANCE.....	-20	26	21	36	-0.54	-0.3	-3.0	0.6	-0.1	68.9	74.5	0.4	-2.4	0.2	-0.4	0.0	-0.2	-0.2	6-79
HIGH MEADOWS DARI ZORO.....	-20	39	15	45	0.52	0.1	2.4	0.8	0.0	72.3	67.9	1.0	0.7	-0.4	0.4	0.5	0.7	0.4	6-79
FAR WEST PANSYS ACTOR.....	-20	48	21	54	0.29	0.5	1.0	0.7	-0.3	75.6	79.0	0.2	0.1	-0.9	-1.3	0.5	-0.2	-0.8	6-79
ELMWOOD HARRIETTAS VALOR.....	-20	46	19	43	-1.03	-0.1	0.2	-0.3	-3.3	0.0	0.0	-0.5	1.1	-1.0	-1.0	-1.2	0.3	-1.1	6-79
SUNNYDELL ADRIAN LURCH.....	-20	45	18	49	-0.83	-0.4	0.8	0.3	-0.4	79.5	84.5	0.2	1.1	-3.4	-1.7	-1.9	-0.1	-2.3	6-79

GUERNSEY 7906

NAME OF BULL	PROD TYPE INDEX	PROD TYPE REP	NO DAU CLASS	TYPE REP	FINAL SCORE	GEN APPR	BD STAT	BD CHAR	BD RUMP	BD FEET	BD LEGS	DAIRY CHAR	CHEST & B	FORE UDD	REAR UDD	TEAT	SUSP LIGA	MAMM SYS	DATE SMD.
						PREDICTED DIFFERENCES FOR TYPE													
SECO FORWARD-S KING.....	-20	61	10	39	-0.55	-0.2	-0.5	-1.7	-1.7	0.0	0.0	-0.5	1.3	-1.1	-0.6	0.0	0.0	-0.4	6-79
SCENICS REGAL HERO.....	-20	22	9	28	0.46	0.6	-0.8	-0.1	1.1	0.0	0.0	0.2	1.6	-0.8	-0.8	-0.2	-0.2	-0.5	6-79
LYNDALE AMB BERT.....	-20	24	11	31	0.66	0.3	0.9	0.0	1.3	84.5	74.5	-0.1	-0.9	1.1	1.1	0.5	0.2	1.1	6-79
MISTY MEADOWS M G L B TOMMY...	-20	51	9	45	1.59	2.2	1.1	2.7	-1.2	0.0	0.0	0.4	2.3	0.0	-0.1	0.1	-0.2	-0.2	6-79
GATES NANCE STAR.....	-20	27	14	32	-0.59	0.2	0.2	0.1	-0.1	0.0	0.0	0.9	0.5	-1.5	-0.5	-0.4	-0.5	-1.1	6-79
HILDIFMAID TOP ACTOR B.....	-20	27	12	31	0.31	0.3	-2.2	0.8	1.2	0.0	0.0	0.6	1.0	0.1	0.8	1.1	-0.4	0.5	6-79
CLEARLAND BUTTERFAT CANCER....	-20	48	23	52	-0.58	0.4	-1.4	0.8	-0.6	0.0	0.0	-0.5	0.6	0.7	0.1	0.4	0.4	0.3	6-79
RICHADORA NANCE VAL.....	-20	45	16	46	0.10	0.5	-0.5	-0.1	0.2	0.0	0.0	1.3	0.5	-0.5	-0.8	-0.1	-0.4	-0.6	6-79
CHEDCO PFERLESS.....	-20	53	25	40	-1.90	-1.0	-0.9	-1.1	-1.7	0.0	0.0	-0.9	-1.0	-2.2	-2.3	-2.8	-0.6	-2.4	6-79
YELLOW CREEK HANDY EARL.....	-21	54	23	48	-2.07	-1.0	-2.8	-0.9	-1.2	0.0	0.0	0.0	0.0	-2.2	-2.4	-1.8	-0.3	-2.1	6-79
WOODACRES NANCES VALIANT.....	-21	37	144	50	0.20	-0.1	-0.4	0.5	0.8	74.5	84.5	0.2	0.7	-0.2	-1.1	0.4	-0.2	-0.5	6-79
MYRTLEDALES CHAMPION ALBERT...	-21	36	16	45	1.92	2.1	1.0	1.3	0.3	78.1	80.9	0.2	-0.6	2.2	2.0	1.0	1.4	1.8	6-79
DAN BA LEF PRINCE LYLE.....	-21	25	7	29	1.19	0.9	2.7	1.3	-0.2	79.5	77.8	0.0	2.3	1.6	1.1	1.1	0.5	1.3	6-79
CHUKLUCK MAJESTY.....	-21	85	52	78	-0.24	0.5	-0.4	-1.5	0.0	0.0	0.0	-0.6	2.1	-0.5	-1.0	-1.4	-0.2	-1.1	6-79
ELM MOOR CARITAS CHAMPION.....	-21	34	18	41	1.71	2.0	0.3	0.5	1.2	84.5	84.5	0.1	0.8	1.7	1.9	1.0	0.5	1.5	6-79
IDEALS SHIRMAN.....	-21	66	46	51	-0.51	-0.8	-0.3	-1.1	-1.3	0.0	0.0	1.0	-0.9	-1.2	-0.4	-0.3	0.0	-0.4	6-79
CHEDCO SARAHS FLASH.....	-21	34	10	29	0.36	0.5	-1.2	0.3	0.5	0.0	0.0	0.4	-0.5	0.5	1.5	0.8	0.0	0.6	6-79
ROSEWOOD ARISTOCRAT BEA.....	-21	60	16	53	-1.80	-1.1	-0.6	-1.6	-0.4	0.0	0.0	0.6	-1.0	-1.3	-0.5	0.9	0.3	-0.4	6-79
MAPLE HILLS PHINNEAS.....	-21	29	5	22	-1.70	-1.7	-2.0	-0.6	-2.7	74.5	84.5	-0.7	-2.2	-0.7	-1.1	-1.0	-0.2	-0.7	6-79
B H H CHARTER HEDY BONANZA....	-21	56	9	37	-0.15	0.5	-0.3	0.6	-0.7	0.0	0.0	-0.3	1.5	-1.5	-0.9	-0.8	0.0	-1.1	6-79
FOREMOST NANCE ACE.....	-21	32	9	30	0.47	0.8	0.9	0.5	0.3	74.5	84.5	0.8	0.5	-0.1	-0.2	-0.4	-0.1	-0.4	6-79
ROETTA R MISTER DAY.....	-21	41	6	29	-0.10	0.1	0.5	0.7	-0.3	74.5	84.5	0.3	1.8	-0.9	-0.5	-0.8	-0.3	-0.4	6-79
YELLOW CREEK B MAJESTY.....	-21	32	32	49	-0.97	-0.9	-1.1	-0.3	-1.0	0.0	0.0	0.5	-0.4	-2.2	-2.2	-1.8	0.0	-1.8	6-79
MISSISSINEWA FARMS D L SUPREME	-21	30	12	39	0.99	0.9	-1.0	0.3	1.6	74.5	77.8	0.5	-0.1	0.8	0.5	0.4	0.2	0.5	6-79
ATTEBROC BONANZAS ROYALMOST...	-21	76	18	62	-1.66	-1.4	-2.1	-0.6	-1.0	0.0	0.0	-0.4	-0.6	-2.4	-0.9	-1.1	-0.7	-1.4	6-79
LYRENE PRINCE SUPERIOR.....	-21	32	11	37	1.09	1.2	2.9	0.8	0.8	0.0	0.0	-0.4	2.2	0.7	0.5	0.7	0.7	0.3	6-79
WOODACRES MERRY CHIEF.....	-21	82	43	75	-0.40	0.0	1.0	0.7	-2.4	0.0	0.0	-0.1	-0.1	0.7	-0.9	0.7	-0.5	0.2	6-79
WELCOME NANCE KING.....	-21	29	10	34	-0.16	0.2	-0.8	0.8	0.6	77.8	81.2	0.1	-0.1	-0.7	-1.0	-0.4	0.1	-0.4	6-79
WINACRES PRINCE DON.....	-21	28	10	33	0.65	0.6	1.3	1.0	0.1	0.0	0.0	-0.2	1.3	-0.2	-0.2	0.3	-0.1	-0.2	6-79
DAWN EDEN CHAMP ROYAL.....	-22	26	7	26	0.32	0.6	-1.5	0.6	1.4	79.5	77.0	0.1	0.1	0.5	1.2	0.8	0.2	0.6	6-79
KEDORIAS NANCE KING.....	-22	25	10	30	-1.62	-1.1	-0.8	-0.7	-0.6	0.0	0.0	0.4	-0.8	-1.2	-1.0	-1.4	-0.5	-0.1	6-79
LUSHACRES ROSWELLS SENATOR....	-22	40	5	30	-0.67	-0.1	-0.8	-1.0	-0.1	0.0	0.0	-0.9	0.7	-1.9	-1.6	-0.7	-0.2	-1.5	6-79
ROSEWOOD JETLINER.....	-22	37	32	43	-0.95	-0.6	-1.0	-0.2	-0.3	0.0	0.0	-1.3	1.4	-1.1	-1.8	-0.2	-0.4	-0.8	6-79
MAURANA BTFT KAVALIERS HOMER..	-22	32	6	35	1.05	1.3	0.0	0.6	1.1	81.2	81.2	-0.5	1.6	0.5	0.3	0.0	0.3	0.6	6-79
FAIRLAWN ACTORS ACME.....	-22	85	65	74	-0.54	0.0	-0.6	0.5	-0.2	0.0	0.0	0.2	1.1	-2.0	-1.0	-0.7	-0.7	-0.9	6-79
KELLOGGS CANDY PRINCE.....	-22	48	8	37	0.07	-0.1	1.5	1.4	-1.1	0.0	0.0	-0.6	0.2	0.4	0.0	0.9	0.3	0.6	6-79
MULHOCAWAY BEAUTY BUTTERFAT...	-22	97	439	95	0.81	1.2	-0.8	1.7	-0.8	74.5	78.5	0.2	2.4	0.8	0.8	0.0	0.7	0.8	6-79
RAFMELTON CHAMPION STYLEMASTER	-22	36	9	38	0.18	0.2	-1.8	1.3	1.3	79.5	79.5	-0.4	-2.4	0.5	1.6	-0.6	0.4	1.1	6-79
FERNBROOK JUPITER.....	-22	32	7	32	0.14	0.9	-0.4	0.2	0.2	0.0	0.0	-0.4	0.8	-0.2	-0.1	-0.2	-0.3	-0.1	6-79
METZGER FARMS B VALROYAL.....	-22	35	18	47	-2.17	-1.3	-1.5	-0.2	-1.9	0.0	0.0	-0.8	0.0	-2.7	-2.6	-2.4	-0.5	-2.7	6-79
SERGEANT LAUXMONT.....	-23	52	24	52	0.57	0.5	-1.6	1.7	1.5	0.0	0.0	1.2	0.9	-0.3	-0.6	-0.5	0.2	-0.9	6-79
FAUVER HILL C CONSTANTINOPLE..	-23	24	12	31	0.16	0.5	-2.8	0.7	1.3	74.5	74.5	-0.8	-1.5	0.7	1.6	0.1	0.1	0.9	6-79
GLENGERAN FORTUNES CHAMPION...	-23	33	5	29	-2.07	-1.9	-0.8	-2.2	-1.3	0.0	0.0	-0.3	-2.1	-2.2	-1.7	-1.2	-0.2	-1.6	6-79
WOODRUFF FARM G CARY.....	-23	44	10	32	-0.84	-0.4	-1.1	0.0	-1.1	0.0	0.0	-0.2	-1.0	-0.8	0.0	-0.5	-0.6	-0.6	6-79
ROSEWOOD NONAS AMBASSADOR.....	-23	58	655	97	2.23	2.1	0.9	0.7	2.1	77.7	78.1	0.8	0.9	2.8	2.2	2.6	2.0	3.0	6-79
BAYVILLE WHEEL OF FORTUNE.....	-23	40	7	31	-2.03	-1.4	-1.0	-1.2	-0.9	0.0	0.0	-0.1	0.4	-2.6	-2.9	-2.2	-0.6	-2.6	6-79
MAPLE LAWN FARM HILTON.....	-23	40	12	43	-0.17	-0.5	-0.9	0.0	0.2	0.0	0.0	-0.2	-0.2	0.0	0.0	-0.4	-0.3	-0.2	6-79
BROOKDELL KING HEROD.....	-23	85	36	74	-1.84	-1.2	-0.5	0.1	-2.1	0.0	0.0	1.0	0.2	-0.6	-0.6	0.3	0.0	-0.2	6-79
OLD HOMESTEAD IMPRINT.....	-23	55	15	41	-0.63	-0.6	-0.5	0.0	-1.8	0.0	0.0	-0.6	1.5	0.0	-0.5	-0.5	0.0	-0.8	6-79
LOCKSHORE PRINCE ALADDIN.....	-23	28	19	34	-0.30	-0.1	3.1	-0.4	1.6	0.0	0.0	0.1	0.8	-0.7	-0.3	-0.9	-1.0	-0.6	6-79
LOCKSHORE MASTERBLEND KNIGHT..	-23	45	26	55	0.92	1.6	-1.3	1.1	0.1	0.0	0.0	0.4	1.9	-0.8	-1.3	0.5	0.3	-1.0	6-79
BELLE TERRE SETH CHERUB.....	-23	35	5	26	-0.88	-0.3	-1.1	0.0	-1.9	0.0	0.0	-1.0	1.1	-0.9	-1.2	-0.7	-0.6	-0.9	6-79
DULUTH B YOGA.....	-23	80	25	63	-1.29	-0.7	-2.7	-1.7	2.1	0.0	0.0	0.8	0.3	-1.0	-0.9	-1.1	-0.1	-1.3	6-79
HIGH MEADOWS DUKES SUNDANCE...	-23	22	8	27	0.26	0.7	1.3	0.4	-0.1	0.0	0.0	0.0	1.1	-0.9	0.2	-0.7	0.1	-0.7	6-79
YELLOW CREEK S EMORY.....	-23	35	10	37	-0.44	0.5	1.0	0.0	0.0	79.5	74.5	0.2	0.5	-0.9	-1.1	-1.4	-0.5	-1.4	6-79
FOISTO FARMS J ROSENCBLE.....	-23	28	8	27	-0.68	-0.2	-0.5	0.4	-0.6	0.0	0.0	0.0	0.6	-2.0	-1.5	-1.7	-0.1	-1.9	6-79
VEGUITA QUIK FORTUNE.....	-23	43	12	45	-0.86	-1.3	-1.8	-0.2	-0.3	76.3	74.5	-1.2	0.1	-1.0	0.0	0.8	-0.2	-0.1	6-79
WIN CREST VIRTUES DASHING LAD.	-24	31	14	43	0.59	-0.6	4.4	0.9	2.2	73.8	76.6	-0.2	1.4	0.1	0.6	0.6	0.3	-0.1	6-79
VILLA CREST FINANCIER.....	-24	84	92	81	1.23	2.3	-0.9	0.5	1.0	0.0	0.0	0.3	3.0	0.8	0.5	-0.6	-0.6	0.0	6-79
YELLOW CREEK S SUPERIOR.....	-24	75	60	57	-1.10	-0.5	-0.5	-1.1	-0.4	0.0	0.0	1.2	-0.4	-3.2	-2.1	-1.0	0.0	-2.5	6-79
CHADDS TILDAS SUPERIOR.....	-24	48	11	39	-1.18	-1.1	-0.9	-1.5	-1.8	0.0	0.0	-1.1	1.2	-2.8	-2.9	-1.3	-0.6	-2.6	6-79
SHAMROCK ROYAL NOBLEMAN.....	-24	32	9	34	-0.95	0.3	-0.2	0.1	-1.2	0.0	0.0	0.2	0.2	-2.4	-1.5	-1.6	-0.5	-1.7	6-79
MUNGLES J C SUPREME.....	-24	39	26	41	-1.70	-1.2	0.2	-0.4	-1.5	74.5	69.5	-0.5	-0.5	-1.9	-2.3	-2.2	-0.1	-2.3	6-79
FOISTO FARMS M SARGENT.....	-24	39	24	45	-0.58	-0.6	-1.0	-0.4	-0.1	0.0	0.0	0.9	1.0	-2.4	-1.6	-0.9	-0.2	-2.0	6-79
ROCK HAVEN BONANZAS PRINCE....	-24	42	19	40	-0.26	0.4	0.6	0.7	-1.0	74.5	84.5	-0.2	2.6	-2.3	-0.9	-1.4	-0.7	-1.5	6-79
DERRY MANOR AUGUSTUS.....	-24	81	35	72	-1.38	-0.3	-1.1	-0.1	0.4	0.0	0.0	0.0	0.3	-2.6	-2.0	-2.3	-0.1	-3.3	6-79
BOON FARM B F KING.....	-24	30	8	30	-0.29	0.2	-1.0	0.5	-0.2	0.0	0.0	-1.0	0.7	-0.3	-0.3	0.1	-0.6	0.0	6-79
TOMA DOUBLE PEERLESS.....	-24	49	19	45	-2.22	-0.9	-1.0	-1.5	-1.3	0.0	0.0	-0.8	-1.2	-2.8	-2.7	-2.9	-0.5	-3.4	6-79
CLOVERLAND B LEADER.....	-24	35	21	38	-0.02	0.1	0.3	0.1	0.2	0.0	0.0	-0.3	0.8	-0.4	-0.5	-0.6	-0.4	-0.4	6-79
CLEARVIEW FARMS CHIEF.....	-24	76	18	58	0.23	0.4	-0.3	-0.7	-0.2	0.0	0.0	0.8	0.5	-0.4	-0.9	0.6	0.0	-0.8	6-79
KOKOSINGS G B ROSS.....	-24	34	46	39	-0.31	-0.5	-3.2	-0.8	0.0	75.5	77.5	-0.6	-0.3	-0.1	-0.4	0.3	0.0	-0.5	6-79
QUAIL ROOST PROUD TRAVELER....	-24	80	99	73	-1.05	-0.6	-0.2	-0.5	-2.6	0.0	0.0	-0.5	1.2	-1.7	-1.8	-1.7	-0.9	-1.7	6-79
CHEDCO VISTAS KING.....	-24	34	7	26	-1.02	0.2	-1.5	-0.5	0.3	0.0	0.0	0.0	-0.7	-1.7	-0.9	-1.2	-0.2	-1.2	6-79
PINE RIDGE KING ORE.....	-25	32	9	38	0.51	1.2	2.1	0.6	1.1	74.5	74.5	0.1	2.4	-1.0	-1.2	-0.8	0.1	-1.1	6-79
FOISTO FARMS DARI NOBLEMAN....	-25	39	33	49	0.60	0.5	-0.7	1.2	0.3	82.0	79.5	0.3	-1.1	0.1	0.9	0.0	0.5	0.6	6-79
LYRENE REXS MARTIN.....	-25	38	9	44	-0.32	0.3	-0.5	0.2	-0.4	0.0	0.0	0.4	-0.4	-1.0	-1.3	-0.5	-0.2	-0.3	6-79
NOLICHUCKEY DARI DELIGHT.....	-25	33	7	28	-0.02	-0.3	-3.3	0.1	0.4	74.5	76.2	0.3	-0.6	0.9	0.4	0.7	0.5	0.5	6-79
LYRENE PRINCE JOEL.....	-25	38	7	39	0.34	0.3	2.5	0.6	-0.7	74.5	79.5	-0.1	1.0	-0.6	0.2	-1.2	0.4	-0.7	6-79
QUAIL ROOST MAJESTY RANGER....	-25	41	7	29	-1.27	-0.9	-0.5	-1.3	-1.3	0.0	0.0	-0.7	-1.1	-0.9	-0.6	-0.8	0.0	-1.5	6-79
YELLOW CREEK LADY HERO.....	-25	63	21	57	-1.16	-0.6	-0.9	-0.1	0.4	0.0	0.0	-0.1	-1.2	-0.4	-1.4	0.3	-0.6	-0.7	6-79
CROWN STONE DARI CHALLENGER...	-25	47	12	43	1.01	0.7	3.4	0.6	1.9	75.6	75.6	0.3	0.8	0.8	0.2	0.5	0.8	1.0	6-79
DUMAR FARM VERNS LEADER.....	-25	67	10	42	0.61	1.1	1.6	1.8	-0.1	74.5	79.5	-0.7	0.3	-0.8	-0.7	0.8	0.6	0.1	6-79
FAUVER HILL TOP FLIPPER.....	-25	50	15	50	0.70	1.7	3.4	2.7	0.8	64.5	74.5	1.3	1.7	-0.4	-0.6	-0.7	-1.4	-0.7	6-79
MANOR BONZA.....	-25	31	5	22	-1.27	-0.4	-1.6	-0.3	-0.7	0.0	0.0	-0.2	0.2	-2.3	-2.3	-1.3	-0.4	-1.9	6-79
FAIRLAWN PAMELAS WARRIOR.....	-25	80	140	70	-1.11	-0.1	-0.6	0.8	-1.0	74.5	69.5	0.1	2.8	-2.5	-2.7	-1.4	-0.6	-2.2	6-79
FAUVER HILL HAL LANCER.....	-25	23	29	38	0.74	0.8	0.8	0.3	0.3	0.0	0.0	0.4	0.3	0.7	1.0	0.7	0.3	0.7	6-79
HAZEL FARM BUNS.....	-25	35	7	34	-2.65	-2.1	-0.8	-0.9	-2.1	0.0	0.0	-0.7	-0.7	-2.5	-2.9	-2.3	-0.6	-3.3	6-79
GARNAVILLO VALORS KNIGHT.....	-26	27	6	26	-0.50	-0.2	0.2	-0.3	-0.3	0.0	0.0	-0.2	0.3	-0.5	-1.2	-1.3	-0.2	-1.1	6-79
RIDAHO SALLY BUSTER.....	-26	25	8	30	-1.78	-1.1	-4.1	0.0	0.8	74.5	74.5	-0.1	-1.1	-0.8	-0.6	-0.6	-1.1	-0.6	6-79
NEW HAVEN DARI MARVEL.....	-26	55	6	31	0.04	0.3	-1.9	0.1	-0.5	0.0	0.0	0.4	-1.3	0.3	0.3	0.3	0.6	0.4	6-79
WESTLYNN ROYAL ZIMM.....	-26	41	5	27	-2.39	-1.9	-0.8	-1.6	-1.2	0.0	0.0	-1.4	-0.9	-2.4	-1.7	-2.1	-0.2	-2.4	6-79
SUNNY VIEW FINANCIER.....	-26	37	12	39	2.29	1.6	1.7	1.7	1.2	74.5	79.5	0.3	1.1	3.6	2.5	1.7	1.5	2.9	6-79
BAYVILLE MISTY SPARKY.....	-26	37	15	54	-0.15	0.0	-0.1	-0.2	0.8	75.9	75.9	-0.3	1.3	-0.5	-0.3	0.2	-0.5	-0.2	6-79
GRAND VIEW ACME.....	-26	42	13	45	-0.27	0.2	-0.8	0.5	-0.6	0.0	0.0	-0.5	1.4	-0.4	-0.6	-0.6	-0.6	-0.6	6-79
YELLOW CREEK BUTTERFAT MASTER.	-26	80	27	62	-0.35	0.5	-0.8	-0.3	-0.1	0.0	0.0	-0.8	1.9	-2.1	-0.6	-0.8	-0.2	-1.1	6-79
LISETER BRILLIANT FLAME.....	-26	62	63	69	1.21	1.8	0.8	0.6	0.8	77.8	79.2	0.9	2.6	1.3	1.0	1.6	0.7	1.6	6-79
SANFADAIR L PRINCETON.....	-26	63	49	62	-0.37	-0.2	-0.9	-0.6	-1.7	0.0	0.0	0.9	0.3	-1.7	-2.3	-1.6	-0.6	-1.9	6-79
ZIRKMEADS PRINCE CHARLIE.....	-26	20	7	26	0.94	0.7	3.5	0.6	1.0	0.0	0.0	-0.4	1.1	1.1	0.4	-0.1	0.5	0.2	6-79
YELLOW CREEK S BUTTERFAT VALET	-26	54	22	58	-1.88	-1.3	-0.7	-1.4	-1.3	0.0	0.0	0.1	1.7	-4.8	-2.8	-3.1	-0.2	-4.0	6-79
SUNFSLOPE HAL DEAN.....	-26	32	15	37	-0.21	0.4	-0.5	0.2	-0.4	84.5	74.5	0.2	0.3	-0.4	-0.7	-0.7	-0.9	-0.3	6-79

GUERNSEY 7906

NAME OF BULL	PROD TYPE INDEX	PROD TYPE REP	NO DAU CLASS	TYPE REP	FINAL SCORE	GEN APPR	BD STAT	BD CHAR	PREDICTED DIFFERENCES FOR TYPE RUMP	FEET	LEGS	DAIRY CHAR	CHEST & B	FORE UDD	REAR UDD	TEAT	SUSP LIGA	MAMM SYS	DATE SMD.
TIDELAND LUDLOWS HONOR.....	-26	64	8	40	-1.25	-0.5	-0.5	-0.2	-1.4	0.0	0.0	-1.0	-0.8	-1.0	-1.2	-0.9	0.0	-1.0	6-79
IDEALS ETZEL.....	-27	47	9	39	-1.99	-1.5	-0.9	-1.6	-2.2	0.0	0.0	-1.4	-0.2	-2.4	-2.5	-1.7	-0.6	-2.2	6-79
YELLOW CREEK S CHEERMAKER.....	-27	69	10	43	0.25	1.1	-0.5	-0.2	-0.3	0.0	0.0	0.7	-0.7	-0.8	-0.7	-1.5	0.0	-1.1	6-79
BERMUDA KNOLL HEATHERS HAL.....	-27	19	6	24	-0.69	-0.3	-1.4	-0.6	-1.0	71.2	71.2	0.7	-1.2	-0.2	-1.1	0.2	-0.7	-0.4	6-79
MISTY MEADOWS BILLYS SUPERB...	-27	24	11	31	-1.60	-1.1	-1.1	-0.8	-1.3	0.0	0.0	0.1	0.2	-0.8	-1.0	-0.6	-1.0	-0.9	6-79
ROY MAF STAR.....	-27	32	11	30	-0.25	0.4	0.0	0.2	-1.0	0.0	0.0	-0.2	0.9	-0.8	-0.5	-0.5	-0.5	-0.4	6-79
ECKMANS AM EFFREM.....	-27	26	9	31	1.43	1.8	1.0	0.9	1.3	74.5	84.5	0.7	0.7	1.2	1.5	1.1	0.4	1.4	6-79
ELSVIEW FARMS PRINCES ADMIRAL.	-27	40	23	46	1.70	1.3	3.4	0.7	1.9	82.2	81.3	-0.3	2.4	2.0	1.1	0.8	0.7	1.5	6-79
SHY VALLEY D HERO.....	-27	27	14	35	-1.12	-0.2	-2.3	-0.3	-1.1	0.0	0.0	-0.3	0.4	-1.3	-1.4	-1.6	-0.3	-0.4	6-79
GRAND VIEW B PEERLESS.....	-27	31	11	36	-1.34	-0.5	-0.9	-0.5	-0.4	0.0	0.0	-0.2	0.7	-1.4	-1.7	-0.5	-0.2	-1.5	6-79
BETHWAY FARMS MARSHALL.....	-27	55	21	50	-1.53	-2.0	-0.8	-0.6	-2.3	0.0	0.0	-0.4	-0.5	-0.9	-1.1	-1.4	-0.2	-0.8	6-79
GRAIN MEADOW D KING.....	-27	44	22	49	0.53	0.6	2.0	0.8	-0.1	74.5	84.5	0.3	2.1	0.0	-0.7	0.3	-0.8	-0.1	6-79
RIDGEROLL CHAMPS PRINCE.....	-27	25	7	26	0.40	0.3	-1.6	-0.9	-0.7	0.0	0.0	0.7	0.2	-0.8	-0.7	0.2	-0.3	-0.3	6-79
COLBYS SUPERB.....	-27	52	14	51	-1.42	-0.5	-0.8	-0.4	-0.8	0.0	0.0	-0.5	0.0	-0.9	-0.8	-0.8	0.0	-1.2	6-79
LYRENE ROYAL NANCE.....	-27	43	10	43	-0.73	-0.1	-0.6	-0.8	1.0	0.0	0.0	-0.9	-0.2	-0.6	-0.3	0.2	-0.5	0.2	6-79
MCDONALD FARMS JOLLY VICAR....	-27	87	54	78	1.05	1.5	-0.1	0.3	2.0	0.0	0.0	1.0	2.6	0.2	0.4	1.1	-0.1	1.1	6-79
MATAPA HONEY KANSAN.....	-27	32	6	27	-3.23	-2.8	1.2	-1.4	-2.2	0.0	0.0	-0.2	-1.5	-2.1	-2.5	-1.6	0.4	-2.3	6-79
EDISTO FARMS FELICE MAY PRINCE	-27	62	13	50	0.57	0.9	-1.1	-0.1	-0.7	74.5	74.5	-0.3	1.1	1.6	-0.3	0.2	0.1	0.6	6-79
CHEDCO PHILOSOPHER.....	-28	89	80	84	0.01	0.3	0.5	0.2	-0.2	0.0	0.0	-1.1	0.6	0.8	0.2	0.7	0.0	0.7	6-79
ARIZONA FARMS G LILLIANS GEM..	-28	27	8	30	1.15	0.9	-0.5	0.8	1.3	81.6	75.9	-0.2	0.0	1.2	0.9	1.2	0.0	1.5	6-79
ELO RAYS JESTERS ACE.....	-28	47	44	55	-0.75	-0.7	-1.0	-0.6	0.3	0.0	0.0	-0.9	0.6	-0.9	-0.9	-0.8	-0.4	-0.8	6-79
FOREMOST FOOTPRINTS SUPERIOR..	-28	78	43	69	-0.91	-0.9	0.0	-1.8	-0.5	0.0	0.0	-0.6	-1.1	-1.2	-1.4	-0.3	0.3	-0.2	6-79
WILGORLAN FARMS KINGS STAR....	-28	84	64	74	0.64	1.1	-0.9	-0.1	-0.2	0.0	0.0	0.1	0.0	-0.2	0.4	0.3	-0.6	0.2	6-79
MAPLEWOOD A B DI ELGIN.....	-28	24	8	28	0.89	0.8	2.4	0.3	0.2	73.1	78.8	0.0	1.1	0.2	1.2	0.8	0.6	0.6	6-79
YELLOW CREEK TOP BUTTERFAT....	-28	60	18	59	-1.93	-0.9	-0.9	-1.2	-1.1	0.0	0.0	-0.8	-1.0	-2.3	-1.8	-2.0	-0.3	-2.0	6-79
UNICORN RANDYS ANDY.....	-28	23	10	30	0.58	0.4	1.3	1.5	1.1	64.5	74.5	0.1	0.7	0.3	0.6	0.7	0.3	0.4	6-79
UNFEDA DAGMARS V FAME.....	-28	23	11	30	-0.02	0.6	-1.5	0.7	0.2	0.0	0.0	-0.3	1.5	-0.6	-0.4	0.2	-0.4	-0.7	6-79
YELLOW CREEK TOP SPOT.....	-28	51	18	50	-1.42	-0.3	-0.1	-0.1	0.0	0.0	0.0	0.6	0.2	-2.9	-2.4	-1.6	-0.3	-2.4	6-79
LITTLE FALLS MARTHAS CHUM.....	-29	69	15	54	-1.34	-1.3	-0.3	-1.3	-0.4	0.0	0.0	-0.6	-0.5	-1.3	-0.5	-1.1	0.0	-1.0	6-79
LAKESIDE FOREMOST HORNET.....	-29	36	8	28	-2.09	-1.0	-0.8	-1.1	-2.9	0.0	0.0	-1.3	-1.1	-2.5	-2.2	-2.3	-0.2	-2.4	6-79
YELLOW CREEK B SALAMANDER.....	-29	91	134	80	-2.06	-1.6	-3.7	-0.4	-2.3	0.0	0.0	1.3	-0.9	-2.5	-2.9	-2.5	-1.0	-2.5	6-79
SUNESLOPE PRINCE DILLON.....	-29	35	10	37	0.82	0.4	2.9	1.1	1.2	76.7	76.7	0.4	1.0	1.2	1.3	0.4	0.4	0.9	6-79
VILLA WAY NANCES TOM.....	-29	23	9	28	-0.90	-0.2	0.0	0.2	-0.4	0.0	0.0	0.1	-0.4	-1.3	-0.3	-1.1	-0.5	-1.4	6-79
FREDELLAS D TROJAN.....	-29	29	5	26	1.55	1.6	2.0	0.5	-0.2	71.2	84.5	-0.2	1.6	1.6	0.7	0.7	0.9	1.3	6-79
MARK OF DAWN.....	-29	53	7	42	0.08	0.1	-0.8	-1.2	0.4	0.0	0.0	-0.6	1.2	-0.4	-0.8	-0.8	-0.2	-0.5	6-79
ECKMANS PRINCE PAUL.....	-29	22	6	27	0.87	0.6	1.3	0.4	0.8	77.8	79.5	-0.6	0.5	0.5	0.2	0.3	0.2	0.5	6-79
GRANDVIEW NANCES DANCER.....	-29	40	22	36	-0.82	-0.7	-0.4	-0.1	-0.3	74.5	79.5	-0.3	-0.5	-1.0	-1.3	-0.7	-0.6	-1.0	6-79
TWIN BROOK JOYFUL EROS.....	-29	32	6	31	-0.28	-0.2	-1.5	-0.2	0.4	0.0	0.0	0.0	0.8	-0.6	-0.6	-0.1	0.2	-0.3	6-79
GAYOSO VIEW F NANCE.....	-29	31	8	31	-0.46	0.5	-0.2	-0.5	-1.7	0.0	0.0	0.1	2.1	-1.1	-0.8	-0.6	-0.4	-0.9	6-79
JOHN PLAIN VIKINGS TIM.....	-29	38	29	44	-0.34	0.5	-1.5	0.8	-2.3	0.0	0.0	0.5	2.5	-1.2	-1.3	-1.3	-0.2	-1.0	6-79
NORGERTS ROYAL NANCE DEWDROP..	-29	66	14	50	-1.57	-0.7	0.2	-0.8	0.2	0.0	0.0	-0.1	-0.2	-1.0	-0.6	-0.6	0.0	-0.8	6-79
C & P C COMMANDER.....	-29	24	9	30	-0.57	0.3	-1.1	-0.5	0.1	0.0	0.0	0.4	1.4	-0.8	-1.0	-0.8	-0.3	-1.3	6-79
C & P B BILLY.....	-29	37	19	40	-1.25	-1.4	-2.4	-0.3	-0.4	0.0	0.0	0.1	-0.5	-1.0	-1.3	-1.5	-0.1	-1.6	6-79
HOMINY HILL HELIOS.....	-29	46	27	40	-1.27	-1.0	-0.9	-1.3	-1.7	0.0	0.0	-0.8	-0.8	-1.3	-1.2	-1.0	-0.6	-1.2	6-79
NORMANDY BILLY FORESQUIRE.....	-29	34	10	32	-0.80	-0.3	-0.4	0.4	-1.4	84.5	84.5	-0.7	0.5	-1.4	-1.0	-1.2	-0.3	-1.5	6-79
HENSLEE FARMS O ONWARD.....	-29	88	40	76	0.42	0.8	-1.2	-1.4	-1.6	0.0	0.0	-0.3	1.7	0.6	0.5	2.8	-0.1	1.2	6-79
VILLAGESIDE DAISYS CHIEF.....	-29	34	8	35	0.62	1.0	-0.2	0.6	-0.7	0.0	0.0	0.4	0.6	0.6	0.5	0.8	-0.3	1.0	6-79
TRUE VALUES NANCE CHARLEY.....	-29	29	9	33	0.21	0.4	1.6	0.4	0.5	0.0	0.0	0.9	1.2	0.0	-1.1	0.5	-0.1	-0.3	6-79
WILLOW VALLEY FARMS FL FRITZ..	-29	51	12	36	0.36	0.4	-1.5	0.3	1.1	0.0	0.0	1.0	-0.9	0.0	0.2	-0.3	-0.2	-0.3	6-79
LANGWATER KING OF SHEBA.....	-29	53	34	56	-0.49	0.0	-0.7	-0.2	-0.9	0.0	0.0	-0.5	0.5	-0.3	-0.9	-0.1	-0.5	-0.3	6-79
SMITHSIDE DARI COLONEL.....	-30	23	8	28	-0.33	-0.3	0.7	-0.5	-0.3	84.5	84.5	0.3	0.5	-0.5	-0.4	0.0	-0.2	-0.4	6-79
MULHOCAWAY BUTTERFATPECCADILLO	-30	84	29	66	0.44	1.1	-0.5	0.6	1.2	0.0	0.0	-1.5	0.5	0.2	0.1	0.2	-0.2	0.5	6-79
BAY MEADOW CAYLOS CTTC.....	-30	37	19	50	0.59	0.8	0.6	-0.1	3.2	81.2	81.2	0.6	0.3	-0.4	-0.4	0.1	-0.6	0.0	6-79
ROETTA KNIGHTS BLOSSOM MAKER..	-30	90	114	87	-0.06	0.1	-0.4	0.3	-0.3	79.5	84.5	-0.4	2.5	-0.4	-1.3	-0.3	0.0	0.1	6-79
GUERNSDEL MAXIM KARL.....	-30	40	19	43	-0.69	-0.8	-0.7	-0.2	0.2	0.0	0.0	-1.1	0.2	-0.8	-1.4	-0.6	-0.2	-0.9	6-79
LAKE LOUISE ROSE VALENCIAN....	-30	94	203	92	-1.20	-0.7	-0.3	-0.3	-1.1	0.0	0.0	-0.5	-0.5	-1.5	-1.1	-0.6	0.0	-1.2	6-79
MAYLEE MANOR FAME.....	-30	34	20	46	-1.44	-1.0	-1.1	-0.3	-2.0	0.0	0.0	0.6	1.1	-1.0	-1.4	-0.2	-0.1	-0.6	6-79
BROWNIES FARMS OUTLAW.....	-30	52	55	57	-0.57	0.2	-1.5	-0.4	-0.3	0.0	0.0	0.5	0.7	-1.4	-1.8	-0.8	-0.6	-1.4	6-79
HOLLIKNOLL BONDS ERIC.....	-30	50	31	52	1.60	2.1	-0.8	0.4	0.7	0.0	0.0	0.6	3.1	0.4	-0.1	0.3	-0.2	-0.4	6-79
DEEP LAKE O HOLLIKING.....	-30	81	41	69	-1.10	-0.6	-1.4	-0.8	-1.1	0.0	0.0	-0.5	-0.1	-1.4	-1.9	-1.4	-0.2	-2.1	6-79
GRAYSMARSH BALBOA.....	-30	48	22	49	-1.09	-0.5	-2.0	-0.1	-0.7	0.0	0.0	0.3	-0.2	-1.7	-2.0	-0.7	-0.3	-0.5	6-79
FAIRLAWN K. CHALLENGER.....	-30	56	17	53	-1.86	-1.2	-0.9	1.0	-0.3	0.0	0.0	-0.7	-1.2	-3.3	-3.5	-2.9	-0.6	-3.4	6-79
GAYOSO VIEW F B S VIRGIL.....	-30	40	14	32	-1.12	-0.7	-1.8	-1.7	-1.3	84.5	84.5	-1.0	-0.1	-1.1	-1.2	-0.9	-0.4	-1.2	6-79
BUNKER HILL W POWHATAN.....	-30	29	8	34	-0.38	0.5	-1.0	-0.4	-0.2	0.0	0.0	0.0	1.6	-0.5	-0.8	-1.3	-0.2	-1.1	6-79
HENSLEE FARMS V AMERICAN.....	-30	60	43	60	-0.10	-0.1	-0.9	-0.4	0.2	0.0	0.0	-0.2	0.0	-0.5	0.0	0.2	-0.2	0.0	6-79
PRAIRIE MOON BUSTER.....	-30	43	11	46	-0.25	0.1	-0.9	0.4	0.1	0.0	0.0	0.1	0.0	-1.2	-0.7	0.5	0.6	-0.3	6-79
BAY MEADOW CEDARS DANCER.....	-30	37	12	37	-0.12	0.2	-0.2	-0.6	0.1	0.0	0.0	-0.4	0.3	-1.2	0.1	-0.5	0.4	-0.6	6-79
GIPPY DARI LEADER.....	-30	27	40	39	-0.03	0.4	-1.4	-0.6	0.5	75.3	76.2	-0.3	-0.2	0.6	1.0	0.6	0.2	0.7	6-79
ROSEWOOD AM PERRY.....	-31	22	7	26	0.09	-0.2	1.1	0.3	0.4	0.0	0.0	0.0	-1.0	0.1	0.9	0.2	0.0	0.5	6-79
YELLOW CREEK BFT STATESMAN....	-31	78	37	71	-0.50	0.1	1.0	-0.9	-2.2	84.5	84.5	-0.1	2.0	-0.6	-1.0	-0.7	0.1	-0.6	6-79
SUNRISE VALES CHERRY TOPPER...	-31	33	9	32	-0.37	0.3	-0.1	0.4	-2.1	0.0	0.0	-0.6	0.4	-0.4	-0.9	-0.3	-0.5	-0.5	6-79
EDISTO FARMS PRINCES SARGON...	-31	81	52	64	0.08	0.4	-0.8	-0.3	0.3	0.0	0.0	0.4	1.0	-0.6	-0.1	-0.8	-0.2	-0.7	6-79
SPRING RIDGE GOLDEN FAME.....	-31	35	9	38	0.45	0.9	-1.0	0.9	0.5	0.0	0.0	-0.4	1.1	1.0	0.7	1.3	-0.4	0.9	6-79
TWIN OAKS DARI GEM.....	-31	37	9	36	1.07	0.7	-1.6	0.3	0.2	0.0	0.0	0.7	0.6	1.5	1.9	1.2	0.6	1.5	6-79
ADOHR WESTERNER PRINTER.....	-31	25	14	32	-1.36	-1.0	-2.5	-0.9	-1.1	74.5	74.5	-0.9	-1.3	-1.3	-0.8	-0.5	-0.7	-1.0	6-79
YELLOW CREEK SUPREME MONARK...	-31	70	28	66	-0.74	0.8	-0.7	0.9	1.3	0.0	0.0	1.9	2.6	-2.0	-3.7	-2.7	-0.2	-3.0	6-79
LYRENE NOBLE MAXIM.....	-31	59	18	55	1.56	1.2	4.0	0.6	-0.6	77.5	72.5	1.5	1.0	1.3	1.9	0.9	0.1	1.2	6-79
NORGERTS BEA QUEBECA.....	-31	37	6	29	-1.80	-1.1	-1.5	-0.9	-0.8	0.0	0.0	-0.5	-0.7	-2.2	-1.6	-0.9	-0.9	-1.7	6-79
CLEARBRANCH NANCE SULTAN.....	-31	32	20	38	0.79	1.2	-0.2	0.4	-0.6	0.0	0.0	0.7	-0.6	0.4	0.6	0.7	-0.4	0.5	6-79
FLYING HORSE HARMONY ROYALIST.	-31	66	47	56	-1.28	-0.5	-0.9	0.9	-0.5	0.0	0.0	0.5	0.2	-0.7	-1.4	-0.4	-0.2	-1.0	6-79
MAPLE DAWN BONANZA AMBASSADOR.	-32	43	14	34	-1.32	-0.5	0.4	-0.1	-0.5	0.0	0.0	-0.1	0.2	-2.3	-2.1	-1.7	-0.2	-1.9	6-79
CLEVERLANDS NADJAS TIM.....	-32	35	10	35	0.27	0.1	0.7	-0.6	0.4	72.0	74.5	0.4	-0.5	0.8	0.9	0.0	-0.2	0.3	6-79
OAKLANDS CAPTAIN.....	-32	28	13	33	-0.53	0.3	-1.9	0.0	-1.0	0.0	0.0	0.0	-0.6	-0.6	-0.7	-0.2	-0.3	-0.5	6-79
BLAKEFORD B STANDBEST.....	-32	29	7	26	0.71	0.4	0.4	0.9	-0.6	0.0	0.0	-0.1	0.7	0.6	0.2	0.9	-0.2	0.1	6-79
NYALA ATHENAS ROYAL.....	-32	80	40	75	-1.56	-0.5	-3.2	-0.2	-2.6	0.0	0.0	0.1	-0.6	-1.2	-2.1	-0.2	0.2	-1.1	6-79
MCDONALD FARMS CARIMOST KING..	-32	28	30	38	0.16	0.8	-0.2	0.6	2.2	0.0	0.0	0.2	0.1	-0.3	0.7	-0.5	-0.6	0.0	6-79
NANCES DARIUS OF BRIEADOON....	-32	22	9	28	0.24	0.5	0.0	1.9	-0.1	0.0	0.0	0.3	0.5	-0.4	-0.3	0.5	0.3	-0.2	6-79
HICKORY RIDGE PAT.....	-32	30	15	37	-1.56	-0.3	-1.5	-0.3	-0.7	0.0	0.0	-0.7	0.4	-1.7	-2.2	-1.6	-0.5	-1.9	6-79
CLOVERDELLS SANDYS AM SENTRY..	-32	37	12	35	0.80	0.6	-0.6	0.4	1.3	84.5	74.5	0.0	0.9	0.8	1.7	0.8	0.9	1.1	6-79
WESTERN GLOW DUANNS COUNT.....	-32	85	38	73	-0.20	0.1	-3.8	0.0	0.2	64.5	74.5	0.5	-1.2	0.2	-0.2	0.0	0.4	0.4	6-79
COVE VIEW MAJESTY.....	-32	24	12	32	-1.17	-0.3	0.0	0.3	-0.7	0.0	0.0	-0.1	0.8	-1.8	-1.9	-1.8	-0.7	-2.0	6-79
RAMSBOTTOMS H J CHAMPION.....	-32	35	13	32	1.30	0.8	0.0	0.6	0.2	79.5	79.5	-0.5	0.0	1.6	2.0	1.3	0.5	1.5	6-79
HOUSLEYS HAL MAGAR.....	-32	24	12	32	0.29	0.4	-0.4	0.9	0.8	0.0	0.0	0.5	-0.1	0.2	0.5	0.3	0.2	0.4	6-79
GAYLORD VALS CAVALIER.....	-32	31	13	35	-0.79	-0.6	1.0	0.3	-1.2	0.0	0.0	-0.6	0.4	-1.2	-1.1	-1.0	-0.2	-0.9	6-79
CHEDCO NANCES LAUNCELOT.....	-33	44	6	32	-0.14	0.5	0.9	0.0	-0.6	0.0	0.0	0.3	0.6	-1.2	-0.7	-1.0	-0.6	-1.0	6-79
VALLEY FAYE CHIEF.....	-33	47	26	56	0.0	-0.2	0.2	0.8	-1.9	71.2	74.5	0.5	1.3	-0.9	-0.3	-0.4	0.3	-0.9	6-79
SHERBURNE PRAIRIE G ERNEST....	-33	25	14	33	0.05	0.2	-2.2	0.0	0.1	77.5	74.5	0.7	-0.2	-0.1	-0.8	-0.5	-0.6	-0.5	6-79
IMIG FARMS HALS KING.....	-33	33	10	29	0.03	0.7	-2.5	-0.7	-0.4	74.5	77.8	-0.1	0.2	0.9	0.3	0.7	0.2	0.8	6-79
MCDONALD FARMS B KNIGHT.....	-33	41	19	46	-0.07	0.3	0.0	1.1	-1.4	0.0	0.0	0.2	0.3	-0.4	-0.4	-0.8	-0.6	-0.6	6-79
MAPLE CREST ACMES DUKE.....	-33	22	6	24	-1.59	-1.8	-0.7	-0.5	-1.1	0.0	0.0	-0.9	-1.5	-2.2	-2.1	-1.3	-0.6	-2.1	6-79

NAME OF BULL	PROD TYPE INDEX	PROD TYPE REP	NO DAU CLASS	TYPE REP	FINAL SCORE	GEN APPR	STAT	BD CHAR	RUMP	FEET	LEGS	DAIRY CHAR	CHEST & B	FORE UDD	REAR UDD	TEAT	SUSP LIGA	MAMM SYS	DATE SMD.
						PREDICTED DIFFERENCES FOR TYPE													
GUERNSEY 7906																			
LISETER SULTANS ACTOR.....	-33	26	18	35	0.31	0.9	1.3	1.1	0.1	0.0	0.0	-0.2	1.1	-1.0	-1.2	-0.9	-0.3	-1.0	6-79
DIMPLE CURTISS OF IDCHR ACRES.	-33	69	14	42	-0.99	-1.4	-0.9	-0.9	-1.9	0.0	0.0	0.6	-1.4	-0.9	-0.4	0.1	-0.3	-0.3	6-79
PECKS FRIARS MAGICIAN.....	-33	36	28	40	-0.64	-0.5	-0.3	-0.8	0.0	75.1	73.9	-0.4	-0.3	-0.8	-0.9	-0.3	-0.4	-1.3	6-79
MCDONALD FARMS PRE RUSTIC.....	-33	63	16	55	1.03	0.9	-0.9	-0.2	1.3	0.0	0.0	0.1	0.6	0.1	0.8	0.9	-0.6	0.5	6-79
COLDSPRING-S B. R. FULFILMENT.	-33	67	27	62	-0.05	0.1	-0.5	1.9	-2.2	0.0	0.0	-0.1	-1.1	0.8	0.4	1.2	0.0	1.1	6-79
MAPLE BROOKS CHAMPIONS VICTOR.	-33	43	14	45	1.85	1.7	0.3	1.3	1.0	76.2	81.2	1.0	0.6	1.6	1.5	0.9	0.7	1.4	6-79
RIDGE VIEW BRIGADIER STAR.....	-33	42	12	44	-0.59	0.1	-0.6	-0.3	-1.4	0.0	0.0	0.0	1.6	-0.5	-0.8	-0.1	0.2	-0.8	6-79
FAUVER HILL TOP JUPITER.....	-34	84	58	81	0.85	1.1	0.0	0.7	0.5	74.5	81.2	0.8	1.6	0.2	1.1	0.3	-0.1	0.3	6-79
IDEALS MARK.....	-34	35	8	29	-1.31	-1.2	-0.9	-1.1	-2.1	0.0	0.0	-1.0	-0.7	-1.4	-1.0	-0.5	-0.6	-1.0	6-79
WILLOW SPRING NOBLE KING.....	-34	85	47	75	-0.72	-0.4	-2.7	0.5	0.7	0.0	0.0	0.9	0.1	-0.8	-1.2	-1.1	-0.6	-0.7	6-79
DORELLA NANCES JUDGE.....	-34	34	5	29	-0.41	0.0	-0.2	-0.5	0.8	0.0	0.0	0.0	-0.4	-0.3	-0.9	0.2	-0.3	-0.8	6-79
CLOVERDELLS BOOTS TOP.....	-34	28	16	34	0.36	1.1	1.5	-0.2	0.8	0.0	0.0	0.5	1.7	-0.6	-1.1	-0.6	-0.1	-0.8	6-79
CHESTERLUCK BCN HAPPY BOY.....	-34	30	19	35	-0.82	-0.3	-1.3	-0.7	-0.2	0.0	0.0	-0.5	-0.2	-1.3	-1.5	-0.1	-0.2	-0.9	6-79
OAKVALE VIRTUES MAGIC.....	-34	56	12	43	1.60	1.3	0.5	1.6	1.2	82.0	79.5	0.5	0.8	1.5	0.3	1.2	0.3	0.9	6-79
PECKS MOLLIES IDEAL.....	-34	40	6	33	-0.06	0.3	-0.2	-0.1	0.4	0.0	0.0	-0.9	0.0	0.6	-0.2	-0.2	-0.1	-0.2	6-79
FRIENDSHIP NETTIE PRINCE.....	-34	37	27	40	-1.54	-1.3	-1.7	-0.9	-2.7	0.0	0.0	-0.9	1.1	-2.0	-2.4	-1.0	-0.6	-1.9	6-79
LOCKSHORE WENDYS EMORY.....	-34	43	7	37	-0.90	-0.6	-0.9	-0.4	-0.8	0.0	0.0	-0.3	-0.7	-1.1	-0.9	0.6	-0.6	-0.8	6-79
COLBYS ESQUIRE.....	-34	59	30	55	-0.63	-0.5	-0.8	-0.1	0.0	0.0	0.0	-0.8	-3.2	-0.9	-0.6	-0.4	-0.2	-0.9	6-79
ROMELLA FARMS BO BO.....	-34	21	6	24	0.90	0.7	0.5	1.0	1.5	0.0	0.0	0.9	2.0	-1.4	-0.6	-0.4	0.3	-0.7	6-79
DEEP LAKE FLASHS HANSEN.....	-34	90	78	84	0.0	0.9	1.6	0.7	-0.2	0.0	0.0	0.8	1.4	-1.7	-0.8	-1.4	0.3	-1.5	6-79
HIGH MEADOWS CONQUEROR.....	-34	95	217	94	0.38	1.0	0.0	-0.8	2.2	72.7	76.3	1.2	0.0	-0.2	-0.6	-0.4	1.0	0.1	6-79
SHAMROCK PRISCILLAS CARIMOST..	-34	89	70	82	0.60	0.2	1.4	-0.5	1.4	74.5	77.8	0.4	1.1	0.7	1.4	-0.1	1.0	0.7	6-79
ARGILLA ARCHERS ART.....	-34	73	7	32	0.37	0.1	-0.3	-0.5	0.4	0.0	0.0	0.3	-0.8	0.2	0.1	1.1	0.0	0.1	6-79
VALLEY SET PRINCE ALBERT.....	-34	44	9	40	1.63	1.5	3.5	1.4	0.5	0.0	0.0	0.8	2.2	0.8	1.3	0.5	0.0	0.7	6-79
TRUE VALUES CORPORAL.....	-34	24	12	31	0.93	0.8	1.7	0.8	1.2	74.5	77.0	0.4	0.8	1.0	1.6	0.6	0.3	0.9	6-79
DENNIS FARM FORE JULIUS.....	-35	76	29	62	-0.41	-0.8	-2.5	-0.6	0.6	0.0	0.0	-0.7	1.3	0.8	0.5	0.5	0.1	0.6	6-79
CEDAR CREST BCN PRINCE.....	-35	28	7	28	-1.28	-0.3	-3.1	-0.7	-1.2	0.0	0.0	-0.8	-0.4	-1.4	-1.8	-1.2	-0.8	-1.6	6-79
LYRENE MAESTROS MAJESTY.....	-35	48	16	50	-0.09	1.0	1.3	1.1	0.2	0.0	0.0	-0.6	1.3	-0.5	-1.0	-0.3	-0.4	0.4	6-79
HIDDEN SPRINGS TRU BELMONT....	-35	40	19	47	-2.52	-1.7	-1.8	-2.1	-2.3	0.0	0.0	-1.0	-2.0	-1.7	-1.8	-1.5	-0.1	-2.4	6-79
MAPLEWOOD A B DARI KING.....	-35	43	8	38	1.07	1.5	0.9	0.9	1.1	79.5	84.5	0.6	1.8	1.3	1.2	0.2	0.3	1.2	6-79
BEGFACKES STARS COMMANDER.....	-35	40	7	35	-0.96	-1.0	-0.9	-1.6	-1.3	0.0	0.0	-0.6	-0.2	-0.6	-0.4	0.7	-0.6	-0.6	6-79
SHAMROCK MARVELS WESTERNER....	-35	32	27	40	-1.16	-0.8	-0.7	-0.6	-1.4	0.0	0.0	-0.3	0.0	-1.8	-1.2	-1.4	-0.5	-1.4	6-79
BAY MEADOW FAMES SUCCESS.....	-35	32	11	33	-0.79	-0.5	-2.2	0.0	-0.5	76.3	75.4	-0.3	-0.2	-1.3	-0.3	-0.2	-0.1	-0.4	6-79
MEADOW LANE NOBLEMAN.....	-35	98	404	96	-1.41	-1.0	-1.2	-0.6	-0.6	74.5	84.5	0.0	0.8	-1.9	-2.1	-1.3	-1.3	-1.9	6-79
WILLOW RUNS BC SANDOR.....	-35	27	9	32	-0.37	0.0	-1.9	-0.2	0.9	74.5	84.5	0.2	-1.1	-0.4	0.4	1.0	0.2	0.0	6-79
WESTERN GLOW M B COKE.....	-35	45	11	47	-0.32	0.1	-1.7	0.0	-1.5	79.5	74.5	0.5	-1.0	-0.3	0.9	0.6	0.2	-0.3	6-79
HAPPY HOLLOW VIOLETS FLASH....	-35	54	71	51	0.93	0.6	-1.0	0.0	0.5	0.0	0.0	0.4	0.5	1.2	1.2	1.8	0.7	1.4	6-79
ELLCONN SUPREME MARK.....	-35	40	7	36	-1.54	-0.9	0.1	-0.5	-1.8	0.0	0.0	1.1	0.7	-2.3	-2.2	-1.8	-0.8	-2.2	6-79
KAMPLANDS FLASHS MAJOR.....	-35	27	5	31	0.67	0.9	-1.5	0.8	1.1	0.0	0.0	0.9	-1.7	0.8	0.9	0.4	-0.2	0.2	6-79
WILLOW BROOK BONANZAS PILOT...	-35	29	7	26	-0.47	0.0	-2.3	0.3	0.4	0.0	0.0	-0.5	0.9	-1.5	-1.9	-2.1	-0.5	-1.7	6-79
KEREST PREDICTORS DAVEY.....	-35	67	57	63	-0.10	0.0	-0.9	0.1	0.5	0.0	0.0	-0.1	-0.4	0.6	0.6	0.4	-0.2	0.6	6-79
DARDENELLAS NANCE FRANK.....	-36	26	12	31	0.04	0.3	0.0	-0.5	0.7	0.0	0.0	0.6	-0.4	-0.6	-0.4	-0.2	-0.4	-0.5	6-79
ROSEWOOD BONAS VALOR.....	-36	49	21	43	0.37	-0.5	-2.4	-0.2	0.2	0.0	0.0	0.1	0.3	0.5	0.2	1.8	-0.2	0.7	6-79
MCDONALD FARMS THORS WALTER...	-36	36	9	33	-1.17	-1.0	-0.8	-1.3	-0.7	0.0	0.0	-1.1	-0.5	-0.9	-0.9	-0.5	-0.2	-0.8	6-79
OPEN HEARTH FAITH-S PHARAOH...	-36	82	31	72	-1.29	-0.6	-0.3	0.1	-1.3	0.0	0.0	-0.5	-1.6	-1.7	-0.4	-1.6	0.0	-1.4	6-79
KOKOSING FLASHY M C.....	-36	51	18	46	1.74	1.2	1.9	1.5	0.9	0.0	0.0	1.0	1.0	1.5	1.3	0.6	0.6	1.4	6-79
DUN ROAMIN K JUPITER.....	-36	33	7	29	-2.15	-2.3	-1.0	-1.0	-1.4	0.0	0.0	-1.3	-0.7	-2.0	-2.3	-1.6	-0.6	-1.9	6-79
LAKE LOUISE DENISES HOLLISTON.	-36	43	19	42	-1.41	-0.9	-1.0	-0.5	-1.3	0.0	0.0	-0.2	1.0	-1.7	-1.8	-1.4	-0.2	-1.8	6-79
BAYVILLE MC CAESAR.....	-36	34	17	37	-0.74	-0.1	-0.9	-0.1	-0.2	0.0	0.0	0.1	0.6	-1.8	-0.8	-0.9	-0.2	-1.6	6-79
BELMONT VIEW NANCE LEE.....	-36	35	7	29	-0.22	0.7	1.1	0.6	-1.3	0.0	0.0	0.1	0.9	0.0	-0.3	-0.3	0.0	0.2	6-79
YELLOW CREEK BUTTERFAT PONTIUS	-36	33	18	38	-2.01	-1.1	0.0	-0.7	0.0	0.0	0.0	0.2	0.0	-3.2	-2.3	-1.8	-0.3	-2.9	6-79
NORMANDY MOONSHINE.....	-36	72	12	46	-1.31	-0.1	-1.2	-0.4	0.1	0.0	0.0	-0.5	1.2	-1.7	-2.5	-1.7	0.0	-2.5	6-79
HOLLIKNOLL BONDS AMBASSADOR...	-36	91	141	85	0.65	1.5	-0.6	-0.2	-0.3	0.0	0.0	1.0	2.1	0.1	0.4	0.1	0.2	0.1	6-79
VALLEYLAND PILOT.....	-36	35	13	43	0.84	1.1	0.8	1.4	-0.1	74.5	76.5	0.3	1.2	0.9	0.1	0.8	-0.3	0.9	6-79
TOPMOST GAYCSO FAVOR.....	-36	36	23	46	-0.30	-0.7	-0.5	0.4	1.9	64.5	74.5	0.4	-0.5	-0.9	0.0	-0.5	-0.3	-0.8	6-79
MCDONALD FARMS ROYAL WALLACE..	-36	43	7	26	-1.00	-1.2	-0.9	-0.8	0.3	0.0	0.0	-1.3	-0.6	-0.9	-1.0	0.0	-0.6	-0.9	6-79
FLYING HORSE R KING.....	-36	56	8	40	-0.95	-0.9	-0.8	-0.2	-1.4	0.0	0.0	0.6	-0.5	-0.8	-0.7	-0.3	0.0	-0.9	6-79
WHITEHEADS PRAIRIE PRINCE LEE.	-36	25	5	22	-1.58	-1.4	-3.0	0.0	-1.9	0.0	0.0	-0.9	-1.4	-1.7	-1.7	-1.9	-0.5	-1.8	6-79
KUHTZDALE CUTIES ROYAL.....	-36	25	9	28	-1.51	-0.8	-1.2	-0.4	-0.2	0.0	0.0	-0.2	-1.9	-1.4	-1.5	-0.9	-0.4	-1.4	6-79
SHADY LANES F MAX.....	-36	23	8	33	-0.53	0.2	-0.5	0.6	-2.1	0.0	0.0	0.1	2.2	-0.7	-0.4	-0.7	-0.3	-0.8	6-79
GRAYSMARSH DOLPHIN.....	-37	52	25	55	-1.68	-1.4	-0.8	-0.8	-0.3	0.0	0.0	-1.1	0.7	-2.2	-2.2	-1.8	-0.4	-2.3	6-79
SICKELS FARMS DUKE.....	-37	23	10	29	0.35	0.5	-2.2	-0.3	0.2	75.5	76.5	-0.3	-0.6	1.2	1.1	0.7	0.4	1.0	6-79
POTTER CREEK SUPERB BENDIX....	-37	24	11	31	-1.52	-1.5	-2.0	-1.0	-1.8	79.5	74.5	-0.9	-0.8	-0.9	-1.1	-0.8	-0.3	-0.9	6-79
EDISTO FARMS BLOSSOM NANCE....	-37	52	19	45	-0.45	0.1	-0.3	0.3	0.5	71.2	81.2	0.4	0.7	-1.1	-0.9	-1.3	-1.0	-1.4	6-79
KELLOGG EVYS EMORY.....	-37	34	9	32	-1.39	-1.3	-1.1	-1.7	-1.0	71.2	74.5	0.0	-2.4	-2.2	-1.4	-2.2	-0.3	-2.2	6-79
IDEALS PATTYS SUPERIOR.....	-37	95	150	87	-0.93	-0.3	-1.4	-1.6	-1.5	0.0	0.0	-0.9	3.3	-2.6	-2.5	-2.9	-1.0	-3.0	6-79
TREWYNS VIRGIL.....	-37	30	5	26	-0.56	0.1	-2.5	-0.3	0.1	0.0	0.0	-0.8	0.8	-1.6	-2.0	-1.4	-0.6	-1.5	6-79
BAY MEADOW DIXIES CHAMPION....	-37	30	17	39	1.14	1.1	0.3	1.3	1.0	76.5	80.5	0.1	1.2	1.4	1.4	0.5	0.7	1.4	6-79
SPRING RIDGE G BADGER.....	-37	71	16	56	-1.46	-0.6	-3.9	-0.3	-3.3	0.0	0.0	0.6	0.3	-1.7	-2.4	-1.0	-0.7	-2.0	6-79
PRE EMINENT PROUD ENCHANTER...	-37	41	7	32	-1.79	-1.3	-1.0	-0.4	0.4	0.0	0.0	-1.1	-1.8	-1.8	-2.4	-1.5	-0.6	-1.7	6-79
GOLDEN HARVEST F GLADSTONE....	-37	88	93	84	0.38	1.9	1.2	0.3	0.3	74.5	84.5	-0.4	1.7	-0.1	0.1	0.8	-0.2	0.0	6-79
DUNWALKE R. GALAHAD.....	-37	62	16	49	-1.22	-0.9	-0.5	-1.5	-0.7	0.0	0.0	0.3	-1.9	-0.6	-0.6	1.3	0.0	-0.1	6-79
MAPLE LAWN BOLIN.....	-37	77	23	65	-1.31	-0.5	0.8	0.6	-3.7	0.0	0.0	-0.3	-1.1	-2.2	-1.4	-0.9	0.0	-2.1	6-79
RIVARRE JOANNS DIVIDEND.....	-37	38	11	37	0.56	0.7	-1.1	0.4	-0.3	0.0	0.0	-1.0	0.1	0.3	1.2	0.8	1.1	0.6	6-79
IDEALS FANFARE.....	-37	42	9	42	0.27	0.5	0.1	-0.2	-0.5	0.0	0.0	0.1	2.3	-0.5	0.4	-0.5	-0.5	0.3	6-79
GOLDEN GRANGE IDEAL VANGELINE.	-37	77	26	65	-1.23	-0.9	-0.3	-0.5	-0.5	0.0	0.0	-0.3	-0.4	-1.9	-1.8	-0.4	0.0	-1.4	6-79
MECCA ROSE HOLLYS HORNET.....	-37	61	19	61	0.29	0.5	0.1	1.3	-0.1	74.5	64.5	0.1	1.2	0.6	0.1	0.0	-0.5	-0.1	6-79
OVERLAND HILL BILLYS BOB.....	-37	25	14	33	-0.70	-0.6	-1.1	-0.3	-0.9	74.5	71.6	-0.2	0.6	-0.8	-0.7	0.1	-0.2	-0.6	6-79
LANGACRE SPRING HILL D PRINCE.	-38	24	11	31	1.04	0.4	-0.7	0.6	0.8	0.0	0.0	0.2	0.4	0.5	0.8	1.1	0.4	0.9	6-79
BAY MEADOW DAISYS DAYLO.....	-38	90	170	87	0.44	0.3	2.7	0.3	0.8	76.6	78.4	0.3	2.5	-0.2	-0.7	-0.8	-0.9	-0.4	6-79
WOODWORTHS OSCAR.....	-38	30	6	28	-1.80	-1.1	0.2	-0.9	-1.4	0.0	0.0	0.1	1.4	-1.9	-2.1	-2.4	-0.6	-2.1	6-79
COLBYS GLADIATOR.....	-38	48	19	44	0.19	1.1	-0.8	1.2	-0.6	0.0	0.0	-0.1	1.2	-1.8	-1.5	-1.0	-0.2	-1.8	6-79
DUTCH MILL VALORS NERO.....	-38	43	17	52	-0.35	0.0	-1.8	0.5	-0.9	0.0	0.0	-1.3	-0.2	-0.1	0.6	-0.3	-0.1	0.1	6-79
IDEALS SUPERLINE.....	-38	76	64	69	-0.67	0.3	-0.8	0.1	0.5	0.0	0.0	0.1	-0.9	-1.2	-0.7	-1.8	-0.2	-0.8	6-79
DUNWALKE BUTTERFAT FORTUNE....	-38	66	22	59	0.26	0.6	0.2	0.6	-0.8	0.0	0.0	-0.3	1.3	0.0	0.7	1.0	-0.2	0.9	6-79
DEEP LAKE FLASHS JETHRO.....	-38	39	36	42	1.25	1.2	-1.5	1.4	0.8	0.0	0.0	1.1	-0.7	1.0	1.5	1.1	-0.5	1.3	6-79
FAIRLAWN K GAY LAD.....	-38	36	7	32	-0.50	-0.5	-0.9	-0.1	-2.1	0.0	0.0	-0.4	-0.6	-1.6	-1.5	-0.3	-0.6	-1.3	6-79
LANCES C COLONEL.....	-38	31	22	41	0.15	0.1	-1.7	0.9	1.6	72.2	73.0	-0.1	0.2	1.3	1.3	0.5	0.2	1.4	6-79
BAY MEADOW PRINCE CHAR.....	-39	27	10	32	0.82	0.1	3.2	0.0	1.6	64.5	64.5	0.6	0.2	0.9	1.5	1.1	-0.2	1.2	6-79
PRE EMINENT RIVAL CONQUEST....	-39	43	11	45	0.28	0.9	-1.5	0.3	-0.3	0.0	0.0	0.2	1.7	0.0	-1.1	1.1	-0.5	0.1	6-79
LAUXMONT CHAPERON.....	-39	50	8	39	-0.42	-0.1	-0.8	0.7	-0.9	0.0	0.0	-0.8	0.7	-0.9	-1.2	-0.1	-0.2	-0.9	6-79
WAKENA NANCES MAX.....	-39	21	5	22	-0.59	-0.3	-2.7	-0.5	-0.6	0.0	0.0	0.5	-1.5	-0.4	-0.2	-0.5	0.1	-0.3	6-79
CLA-ORE KNIGHT-S BASIL.....	-39	71	32	61	-2.29	-0.9	-0.9	-1.3	-0.2	0.0	0.0	-0.4	-1.2	-2.7	-1.9	-2.0	-0.6	-2.4	6-79
NORGERTS ROYAL SOLITAIRE.....	-39	66	8	34	-1.63	-0.7	-0.5	-0.4	-1.3	0.0	0.0	-0.1	-0.7	-1.4	-1.4	-1.7	0.0	-1.6	6-79
FRANCHESTER BONANZAS EMPEROR..	-39	37	7	27	-0.06	0.6	0.0	1.3	0.1	0.0	0.0	-0.2	0.6	-0.2	-0.8	0.1	-0.2	-0.3	6-79
FAME OF ALCARRA.....	-39	81	51	78	-2.22	-1.9	-0.7	-3.0	-2.1	0.0	0.0	-1.9	-0.2	-0.3	-0.8	-0.8	-0.1	-0.5	6-79
FLYING HORSE FLUTES TRUMPETER.	-39	93	117	86	-1.16	-1.4	-0.9	0.1	-0.3	0.0	0.0	0.6	-0.9	-1.1	-1.5	0.9	-0.6	-0.4	6-79
HOMEWOOD PAULINES SUPERIOR....	-39	30	18	35	-1.71	-1.2	-0.8	-1.1	-3.2	0.0	0.0	-1.1	-0.4	-1.9	-2.0	-1.3	-0.2	-1.8	6-79
GOLDEN DEW MADGES MILLARD.....	-39	39	22	36	-0.57	0.1	0.6	0.4	-0.6	84.5	84.5	0.3	2.5	-1.2	-1.3	-0.9	-0.4	-1.1	6-79
LYRENE PRINCE MAX.....	-39	32	16	35	0.42	0.5	0.3	-0.2	-0.6	74.5	64.5	0.2	1.4	0.3	0.4	0.3	0.3	0.3	6-79

GUERNSEY 7906

NAME OF BULL	PROD TYPE INDEX	PROD TYPE REP	NO DAU CLASS	TYPE REP	FINAL SCORE	GEN APPR	BD STAT	BD CHAR	BD RUMP	BD FEET	BD LEGS	DAIRY CHAR	CHEST & B	FORE UDD	REAR UDD	TEAT	SUSP LIGA	MAMM SYS	DATE SMD.
						PREDICTED DIFFERENCES FOR TYPE													
ROES MOR E DELUXE	-39	31	6	27	-0.40	0.4	-0.7	0.4	-1.0	0.0	0.0	-0.6	-0.4	0.0	0.2	0.6	-0.2	0.0	6-79
BOSTWICK VALLEY PRINCE HAL	-39	23	7	28	-0.40	0.3	-0.6	0.2	0.5	0.0	0.0	0.3	0.9	-1.0	-1.0	-0.2	-0.7	-0.9	6-79
LAUXMONT LUCIFER	-40	39	5	29	-1.20	-1.0	-0.8	-0.8	-2.1	0.0	0.0	-0.8	-0.2	-1.2	-0.9	-1.2	-0.5	-1.0	6-79
CURTISS CANDY MARIES CURTISS	-40	95	114	90	-0.08	0.2	-0.5	0.1	-0.8	0.0	0.0	-0.4	0.1	-0.2	-0.3	0.4	-0.2	0.2	6-79
FALCONS PREDICTOR DAVID	-40	33	16	37	-1.20	-0.9	-0.9	-1.1	-1.8	0.0	0.0	-0.2	0.3	-0.8	-0.5	-0.4	-0.2	-0.4	6-79
MAPLE BROOKS GEORGE	-40	44	14	48	-1.79	-1.3	-1.1	-1.2	-1.3	77.8	77.8	0.6	0.9	-2.4	-2.8	-2.4	-1.3	-2.6	6-79
FIRESIDE FLASHLIGHT	-40	44	7	34	-0.40	-0.1	-1.5	0.2	-0.4	0.0	0.0	0.8	-1.3	0.5	0.2	-0.1	-0.2	0.4	6-79
COVE VIEW TOP MARK	-40	31	11	30	-1.28	-0.8	1.3	-0.5	-0.3	0.0	0.0	-0.2	-1.0	-1.2	-0.7	-1.1	-0.7	-1.3	6-79
CLEVERLANDS COMMANDS DOMINANT	-40	35	35	48	-0.13	0.1	-0.5	0.7	-0.1	0.0	0.0	0.7	0.5	-0.7	-0.7	0.3	0.1	-0.3	6-79
DENNY DALE LORENS BUILDER	-40	65	40	61	-1.35	-0.7	-0.6	-0.5	-1.8	0.0	0.0	-0.2	-0.6	-2.3	-2.7	-2.3	-0.8	-2.6	6-79
ELDERWOOD P ROYAL	-40	27	6	28	-0.44	-0.4	-0.2	-0.7	-0.5	0.0	0.0	0.2	1.0	-1.0	-1.2	-0.9	0.3	-0.7	6-79
SHAMROCK W BEACON	-40	46	15	39	-0.73	-0.4	-1.8	-0.9	-1.7	0.0	0.0	-0.4	-0.7	-0.4	-0.5	0.2	-0.2	0.1	6-79
TIDELAND BONANZAS HECTOR	-40	31	10	33	-0.54	0.3	-0.8	0.6	-0.5	0.0	0.0	0.2	0.6	-2.3	-1.7	-1.5	-0.5	-2.2	6-79
GRAND MESA VIEW BEE CHAMPION	-40	28	13	32	0.28	0.7	-2.6	0.4	0.7	74.5	77.4	0.3	-1.2	0.5	0.6	0.7	0.0	0.7	6-79
PRESTDALE BON VICTOR	-40	85	40	73	-1.16	-0.8	-1.0	-0.3	-1.2	74.5	74.5	-0.2	-1.0	-1.6	-2.3	-2.4	-0.5	-2.0	6-79
LERSON LAWN BRIGHT ARLEN	-40	29	9	33	-1.22	-1.0	-2.0	-0.8	-1.4	0.0	0.0	0.2	-0.1	-0.8	-0.6	-0.7	-0.3	-0.9	6-79
MAPLE LEAF GENES NOBLE	-40	26	16	35	-1.19	-0.3	-1.6	-1.0	-1.0	0.0	0.0	-0.1	-0.4	-1.2	-1.3	-1.0	0.2	-1.2	6-79
PAULSONS VICTOR OF LAY LAINE	-41	28	15	36	-0.65	-0.2	0.3	0.5	-0.5	0.0	0.0	-0.4	1.0	-1.0	-0.8	-0.7	-0.1	-0.6	6-79
SPUDRIDGE VICKI VICTOR	-41	23	8	28	-1.01	-0.3	-1.7	-0.7	-0.2	74.5	84.5	-0.1	0.1	-1.8	-1.6	-1.2	-1.0	-1.7	6-79
BAYVILLE ROYAL RAYMOST	-41	33	8	33	-0.93	-0.9	-0.8	0.2	-0.2	0.0	0.0	-0.3	1.0	-2.6	-1.4	-0.8	-0.2	-1.4	6-79
CLEVERLANDS MAN ON THE MOON	-41	37	22	47	0.64	0.3	0.0	1.0	0.1	75.8	75.8	0.2	-1.3	0.3	1.1	0.8	0.3	0.5	6-79
HIGH MEADOWS CHARMER	-41	94	221	92	0.90	0.6	2.1	1.4	0.7	75.9	76.3	0.0	0.3	0.5	1.5	0.9	-0.1	1.1	6-79
IDAGREST B PHILLIBUSTER	-41	33	5	23	-1.51	-0.1	-1.5	-0.3	0.1	0.0	0.0	-0.4	0.3	-1.9	-2.8	-1.5	-0.5	-2.2	6-79
EDISTO FARMS J COLONEL	-41	28	33	39	-0.43	0.4	0.2	0.2	-0.3	0.0	0.0	0.3	1.6	-1.7	-2.0	-1.5	-0.4	-1.4	6-79
HOLLIKNOLL C WINSTON	-41	57	15	54	0.17	1.4	0.0	0.5	-0.6	0.0	0.0	-0.1	1.8	-0.6	-0.5	-0.4	-0.2	-0.9	6-79
HERMITAGE VIEW FORE MONARCH	-41	41	5	31	0.16	0.6	-1.6	-0.5	0.1	0.0	0.0	-0.3	2.1	0.4	-0.5	0.5	-0.2	0.0	6-79
LISETER SOVERIGNS KNIGHT	-41	50	20	55	0.14	0.2	0.3	1.1	-1.3	78.5	78.5	-0.3	1.5	-0.5	-0.4	-0.8	-0.2	-0.5	6-79
SUNESLOPE DUKE CAVE	-41	34	10	41	0.09	0.5	2.1	1.3	-0.2	72.5	72.5	0.5	-0.5	-1.2	-0.8	-0.4	-0.5	-1.4	6-79
MAXVALES DITTO GAYLORD	-41	37	20	38	0.46	-0.2	1.5	0.7	0.7	75.6	75.1	0.1	-0.3	0.4	0.6	-0.1	-0.5	0.1	6-79
GUERNSDEL ROMULUS CHIEF	-42	41	23	51	1.24	0.8	1.3	1.4	1.7	74.5	74.5	1.1	0.8	-0.1	-0.8	0.2	-0.1	-0.1	6-79
CLEVERLANDS ZOES GENERAL	-42	51	99	50	-1.41	-1.1	-1.9	-0.5	-1.2	0.0	0.0	-0.2	1.1	-2.3	-2.3	-1.5	-1.0	-2.0	6-79
LEAFY LANE BON FLASH	-42	34	23	37	-0.07	0.4	-1.8	1.1	0.7	0.0	0.0	0.9	0.8	-0.1	0.4	0.1	-0.3	-0.1	6-79
NORGERTS ROYAL LEADER	-42	33	22	36	-0.63	-0.7	0.6	0.1	-0.3	0.0	0.0	0.6	-1.3	-1.1	-1.1	-0.3	-0.2	-0.9	6-79
HOLLIKNOLL CAPTAIN	-42	87	152	85	0.14	0.9	0.8	0.7	-0.8	74.5	74.5	1.1	2.0	-1.4	-1.4	-0.7	-1.1	-1.3	6-79
MCDONALD FARMS ROYAL WAR LORD	-42	43	7	39	-0.69	-1.3	-0.8	0.7	-1.1	0.0	0.0	-0.1	-0.4	-0.5	-0.1	0.1	-0.2	-0.4	6-79
HAL C DOMINANT	-42	34	9	36	0.77	0.6	1.1	1.1	0.1	0.0	0.0	0.5	1.0	0.1	0.3	-0.5	0.6	0.0	6-79
VALLEY VIEW MATCHMAKER	-42	48	7	33	-1.12	0.0	-0.5	-1.4	-1.7	0.0	0.0	-0.5	0.6	-1.6	-1.7	-2.2	0.0	-1.9	6-79
ALPINE ROSE SECRET ECHO	-42	42	16	45	-1.93	-1.4	-0.9	-1.2	-3.2	0.0	0.0	-0.8	-1.5	-2.7	-1.8	-2.1	-0.6	-2.0	6-79
WAYSIDE VALOR	-42	33	15	38	-0.04	0.7	-1.8	-0.3	0.9	84.5	84.5	0.4	-0.4	-0.7	-0.4	0.5	0.4	-0.6	6-79
CREEKEDGE DOLLYS PREMIER	-42	43	7	36	-0.12	0.4	-1.0	0.3	-1.1	0.0	0.0	-0.6	2.0	-0.8	-1.2	-1.3	0.0	-1.1	6-79
BECKER FARMS CUPID	-42	40	15	33	-1.76	-1.5	-0.9	-0.5	-1.7	0.0	0.0	-0.5	-1.3	-1.7	-1.0	-1.6	-0.6	-1.7	6-79
SANFADAIR ROYAL CHASKA	-42	59	37	59	-1.67	-1.7	-0.9	-1.8	-2.1	0.0	0.0	-0.7	-1.6	-0.6	-1.1	-0.2	-0.6	-0.6	6-79
IDEALS CENTURION	-42	43	38	41	-1.25	-1.0	-0.8	-0.5	-2.3	0.0	0.0	0.0	0.0	-1.3	-0.9	-1.4	-0.2	-1.3	6-79
ST. ALBANS MONARCH CORINTHIAN	-42	43	18	36	1.90	1.8	-0.5	1.1	1.4	0.0	0.0	0.7	1.9	0.1	0.6	0.9	0.0	0.7	6-79
GOLDEN HARVEST SUPREME	-42	67	7	37	-1.41	-1.2	-0.8	-1.1	-1.8	0.0	0.0	-0.5	-2.1	-1.5	-1.6	-0.3	-0.2	-1.0	6-79
BREN BERN DUKE	-42	37	12	40	-1.45	-0.8	0.0	-1.2	-1.6	0.0	0.0	-1.2	-0.1	-2.4	-2.1	-1.6	0.2	-1.8	6-79
MEADOW LANE B TONEY	-42	22	12	31	-1.87	-1.5	-2.8	-0.6	-1.4	71.2	74.5	-0.7	-1.2	-1.5	-1.8	-1.8	-0.6	-1.7	6-79
GARDEN RIDGE J CONRAD	-42	22	12	31	0.69	0.9	0.0	1.1	1.8	76.2	76.2	-0.4	-0.4	1.2	1.7	0.6	0.7	1.2	6-79
INNISFREE KING-S PETER	-43	62	22	60	-0.08	-0.1	0.2	0.3	-0.6	0.0	0.0	-0.8	0.9	0.0	-1.6	-2.0	0.0	-1.0	6-79
SCHWINGHAMER FARM NANCE	-43	51	16	41	-1.32	-1.2	-1.4	-0.7	-0.4	0.0	0.0	0.5	-0.9	-1.5	-1.6	-1.9	-1.1	-1.7	6-79
LYRENE BENS SULTAN	-43	47	7	34	-1.11	-0.5	-0.8	0.3	-0.1	0.0	0.0	0.3	-0.7	-1.3	-1.0	-1.4	-0.6	-1.2	6-79
DEER CREEK-S ROYALIST	-43	38	20	45	-0.83	-1.2	-0.9	-0.6	-0.7	0.0	0.0	-0.8	0.6	0.1	-0.2	-0.4	-0.3	-0.2	6-79
WESTERN GLOW CLARAS GENERAL	-43	80	17	50	-2.52	-1.5	-0.3	-1.5	-1.3	0.0	0.0	-1.0	-0.2	-2.4	-1.4	-2.8	0.0	-1.9	6-79
WESTLYNN BUTTER BOY	-43	40	11	38	1.51	1.9	-0.5	1.1	0.6	0.0	0.0	0.6	0.5	0.9	0.0	1.9	0.0	0.8	6-79
LEADERS STAR CURTIS	-43	24	10	31	-0.16	0.4	-0.2	1.0	0.1	0.0	0.0	0.0	0.4	-0.6	-0.3	-0.3	-1.1	-0.4	6-79
NORTHERN ANNAS ADMIRAL	-43	58	25	59	-1.39	-1.3	-1.4	-1.8	-1.8	0.0	0.0	0.3	-1.4	-0.9	-1.5	-1.1	-0.2	-1.0	6-79
BETHANY WISTARS H HONOR	-43	88	110	77	-0.45	-0.4	-3.2	-0.3	-1.2	69.5	79.5	0.6	-0.5	-1.0	-0.8	1.8	-0.5	-0.4	6-79
MAPLE HILLS T D LEON	-43	30	14	39	0.60	0.4	-2.0	0.0	0.0	0.0	0.0	-0.4	-0.5	-0.2	1.5	0.3	0.5	0.6	6-79
GRAIN MEADOW V VALOR	-43	36	9	37	0.05	1.3	-1.5	-0.2	-1.0	0.0	0.0	0.0	2.0	0.0	-0.6	-0.1	-0.5	0.0	6-79
NORGERTS NANCE PRODUCTION	-43	49	51	45	-0.68	-0.1	-1.0	0.0	0.5	81.2	79.5	-0.2	-0.4	-0.9	-1.3	-0.6	-0.6	-0.8	6-79
LAKE LOUISE KINGS RELIANT	-43	37	6	37	0.20	0.8	-0.9	0.2	0.6	0.0	0.0	-0.6	2.7	-0.5	-0.6	-0.9	-0.6	-0.8	6-79
FOREMOST J CS PREMIER	-43	68	40	69	-1.07	-0.7	-1.5	-0.7	-0.9	0.0	0.0	-1.2	1.0	-1.7	-1.9	-2.1	-0.2	-2.3	6-79
CALM SET BONA BOY	-43	33	25	45	-0.51	0.8	-1.1	0.5	0.0	0.0	0.0	-0.6	0.7	-1.6	-1.4	-1.2	-0.2	-1.8	6-79
VILLA CREST F FRONTIER	-43	28	10	37	1.89	2.4	0.1	1.2	1.6	74.5	84.5	0.5	2.5	0.5	0.3	0.4	0.5	0.7	6-79
SHAWNEE FARMS LINDAS DIVIDER	-43	28	8	27	0.89	0.7	1.4	1.5	1.1	0.0	0.0	-0.6	1.2	2.0	0.9	0.7	1.1	1.3	6-79
ALNO DARI GRANT	-43	32	14	40	-0.14	-0.4	-2.8	-1.6	1.0	79.5	72.8	0.4	-1.2	0.1	-0.1	0.9	0.3	0.4	6-79
CURTISS CANDY JOLLY CURTISS	-43	41	103	49	-0.64	-0.9	0.2	-1.4	-0.9	0.0	0.0	-0.3	1.1	-1.0	-0.8	0.2	-0.2	-0.4	6-79
ELMWOOD S KING	-43	49	6	34	-1.42	-0.6	-1.0	-1.2	-0.3	0.0	0.0	-0.3	0.3	-1.7	-1.4	-2.1	-0.6	-1.7	6-79
WOLFPEN NETTYS IDOLO	-43	41	13	46	-1.60	-1.6	0.1	-0.5	-1.2	0.0	0.0	-0.9	0.1	-1.6	-0.7	-1.4	-0.7	-1.3	6-79
KELLOGG JEFF	-44	35	7	38	-1.09	-0.5	-1.2	-0.6	-0.9	0.0	0.0	-1.3	0.3	-1.6	-2.3	-1.9	-0.1	-1.8	6-79
MULHOCAWAY BUTTERFAT CHARTER	-44	55	7	33	-0.45	-0.3	-0.3	1.0	-0.8	0.0	0.0	0.5	1.3	-0.1	-0.9	0.6	0.4	-0.2	6-79
BREEZE HILL HIGH AND MIGHTY	-44	23	7	26	-2.06	-1.7	-0.7	-0.9	-2.2	0.0	0.0	-0.1	-0.3	-1.8	-2.0	-0.9	-0.4	-1.9	6-79
SHAMROCK PRISCILLAS PINNACLE	-44	56	148	61	-0.40	0.5	-0.3	0.7	-0.5	0.0	0.0	-0.3	1.1	-1.3	-1.3	-1.1	0.4	-1.0	6-79
BAYVILLE LEE JOKER	-44	34	12	47	0.75	1.1	-1.8	0.8	1.1	77.0	78.7	0.3	-0.6	-0.1	1.1	0.4	0.0	0.9	6-79
WILLOW BROOK FARM PRINCE LAD	-44	22	12	31	1.41	1.5	2.3	0.9	1.2	84.5	74.5	0.8	0.7	0.8	0.9	0.5	0.2	1.2	6-79
FAR WEST ROXYS CHAMPION	-44	21	5	24	-0.19	-0.2	-1.5	-0.3	-0.3	0.0	0.0	-0.4	0.4	0.4	0.5	0.5	0.3	0.4	6-79
MARGENDELL GAY CAVALIER	-44	34	19	40	0.51	0.9	0.0	1.4	-0.2	0.0	0.0	0.6	1.5	-0.5	-0.4	0.3	-0.3	-0.3	6-79
WESTERN GLOW MARYANNS TRAVELER	-44	87	57	80	-0.70	0.3	0.0	0.1	-1.7	0.0	0.0	0.7	-0.9	-0.1	-1.4	1.9	-0.3	0.0	6-79
IDEAL-S MIMIR	-44	55	22	48	-1.12	-1.1	-0.5	-1.4	-0.9	0.0	0.0	-0.6	-0.3	-0.9	-0.7	-1.2	0.0	-1.1	6-79
BOON FARM HEROS BUTTER BOY	-44	30	16	36	-0.39	0.5	-0.5	0.1	0.1	0.0	0.0	-0.8	2.1	-1.4	-0.8	-1.3	-0.1	-1.3	6-79
IDEALS GALLANT	-44	71	34	62	-0.41	-0.2	-0.9	-0.1	-4.2	0.0	0.0	0.6	0.6	-1.6	-1.2	-1.2	-0.6	-1.4	6-79
FOREMOST VALOR MAJOR	-44	29	11	37	-2.75	-2.1	-1.7	-1.3	-2.2	0.0	0.0	-1.3	-0.5	-2.3	-2.1	-1.5	-0.8	-2.0	6-79
FAUVER HILL S FACTOR	-45	33	5	27	0.14	-0.4	0.2	-0.3	1.5	74.5	76.5	-1.1	-0.1	1.2	1.0	0.3	-0.2	0.8	6-79
EBER LEA FARMS PRINCE	-45	97	366	96	0.82	0.9	0.1	0.8	0.2	76.7	75.6	-0.2	0.6	1.0	1.4	0.6	1.6	0.9	6-79
MED O BLOOM FOREMANS REX	-45	25	9	29	-1.73	-1.0	-0.3	-1.3	-0.9	0.0	0.0	-0.8	0.0	-2.2	-2.3	-2.3	0.0	-2.3	6-79
DUNWALKE B V GLEANER	-45	54	11	44	-1.10	-1.3	-0.9	-1.4	-3.2	0.0	0.0	-0.5	0.2	-0.5	-0.3	-1.0	-0.6	-0.3	6-79
KENMIR MELBA C CRUSADER	-45	32	7	26	0.78	0.8	2.5	1.4	0.7	0.0	0.0	0.1	0.7	-0.3	0.7	-0.2	-0.3	0.2	6-79
MULHOCAWAY BUTTERFAT PETER	-45	34	11	37	0.39	0.4	-1.5	0.6	-1.1	0.0	0.0	-0.9	0.5	0.2	-0.2	0.9	-0.5	-0.1	6-79
MEADOW LODGE SWEET LEADER	-45	36	7	29	-0.87	-1.1	-0.9	-0.4	0.0	0.0	0.0	-0.4	0.3	-2.3	-2.1	-2.1	-0.6	-2.3	6-79
VALLEY SET CHAMP JESSE	-45	53	44	56	2.17	1.9	2.6	1.3	3.2	74.9	76.6	-0.3	1.1	2.0	2.6	0.9	0.5	1.9	6-79
SKYLINE LEES ALEX	-45	49	24	53	-0.68	-0.2	-0.8	-0.9	-0.9	0.0	0.0	-1.7	1.0	-1.1	-1.3	-0.3	-0.2	-1.0	6-79
WESTERN GLOW GAY CHAMPION	-45	53	6	33	0.72	0.4	-1.7	0.8	1.3	72.0	74.5	0.5	-0.4	0.4	0.6	-0.1	0.9	0.3	6-79
CLEAR SPRINGS BUTTERFAT CHUM	-45	53	29	49	0.28	0.7	1.4	0.9	0.2	0.0	0.0	-0.6	1.6	-0.4	0.0	1.1	0.0	0.1	6-79
SARIVAL DARK MARK	-45	36	9	40	0.38	0.4	2.7	0.3	1.5	77.8	81.2	0.3	1.2	1.4	0.6	0.7	1.0	0.7	6-79
ELSVIEW FARMS NANCES JED	-45	38	42	39	0.53	0.7	0.2	0.9	0.5	74.5	77.8	0.5	1.1	-0.2	-0.4	0.2	-0.3	0.2	6-79
LOCKSHORE TAM O SHANTER	-45	45	34	41	-1.19	-0.7	-0.9	-0.7	-0.6	0.0	0.0	-0.5	0.7	-1.0	-0.9	-0.9	-0.6	-0.9	6-79
BOE RIDGE K H DUKE	-46	23	10	30	-0.11	0.2	-0.8	0.3	-1.5	84.5	84.5	0.1	-0.1	-0.3	0.5	0.3	0.3	0.2	6-79
RENART HALS PENROD	-46	28	9	36	-0.80	0.2	-3.4	-0.1	0.3	0.0	0.0	0.0	-0.7	-1.3	-0.7	-0.6	-0.9	-1.0	6-79
ROSEWOOD AM CAVALIER	-46	25	12	31	0.36	0.5	-1.5	-0.7	1.1	0.0	0.0	-0.1	-0.4	1.1	1.2	0.2	0.9	1.0	6-79
GOLDWOOD ROSE ROYAL	-46	33	10	29	-2.39	-2.0	-1.0	-1.8	-2.3	0.0	0.0	-1.4	-0.9	-3.1	-2.4	-2.2	-0.6	-2.8	6-79

GUERNSEY 7906

NAME OF BULL	PROD TYPE INDEX	PROD TYPE REP	NO DAU CLASS	TYPE REP	FINAL SCORE	GEN APPR	STAT	BD CHAR	RUMP	FEET	LEGS	DAIRY CHAR	CHEST & B	FORE UDD	REAR UDD	TEAT	SUSP LIGA	MAMM SYS	DATE SMD.
						PREDICTED DIFFERENCES FOR TYPE													
SUPERIOR OF GLENBURNIE.....	-46	40	37	46	0.34	0.8	-1.8	0.0	1.1	0.0	0.0	0.2	-0.2	0.1	-0.1	-0.2	0.1	-0.1	6-79
GERAR TOMMY.....	-46	48	14	52	-0.46	0.7	-0.8	1.0	0.0	0.0	0.0	-1.4	1.5	-1.1	-1.6	-0.8	-0.2	-0.9	6-79
FOREMOST HAPPY HIGH STRUNG....	-46	47	17	51	-1.26	-0.6	-2.0	-0.7	-0.7	0.0	0.0	-0.6	-0.7	-1.2	-0.8	-0.5	0.2	-0.8	6-79
HANOVER HILL SUCCESSOR.....	-46	43	10	40	0.59	-0.2	1.5	1.3	1.5	0.0	0.0	1.1	1.9	0.2	-0.1	0.0	-0.7	0.4	6-79
MERIDELL VICEROY MABLES KING..	-46	38	16	43	-0.86	-0.1	-0.9	-0.4	0.0	0.0	0.0	0.3	0.0	-1.5	-1.7	-1.3	-0.6	-1.6	6-79
PINE VISTA BON DICTATOR.....	-46	36	8	40	0.72	0.5	-1.5	0.4	0.8	0.0	0.0	0.8	-0.5	-0.6	-0.4	0.5	-0.6	0.0	6-79
MAR I DOT PP BEAVER BOY.....	-46	27	10	33	-0.58	-0.4	0.1	-0.5	-0.9	0.0	0.0	0.0	-1.5	-1.3	-1.5	-1.0	-0.9	-1.3	6-79
NORMANDY FAMES METEOR.....	-46	29	19	35	-1.45	-0.7	-3.6	-1.8	-1.5	0.0	0.0	-0.9	0.6	-0.8	-1.1	-0.7	-0.5	-1.0	6-79
DINSMORE SUPERB.....	-46	47	23	36	-1.51	-0.8	-1.1	0.2	-0.2	0.0	0.0	-0.7	0.3	-2.2	-1.3	-1.4	-0.9	-1.7	6-79
IDEALS CALIPER.....	-47	44	10	39	0.14	0.4	1.3	0.5	-0.1	0.0	0.0	0.0	0.8	-0.5	0.3	-0.6	-0.2	-0.6	6-79
BIG SPRINGS T C COMMAND.....	-47	28	14	35	-1.01	-0.8	-2.7	-1.1	-1.4	0.0	0.0	0.1	-0.7	-0.8	-1.0	-1.4	-0.3	-1.0	6-79
HILLDALE HAL HILLTOPPER.....	-47	53	41	59	0.66	1.0	0.3	0.8	0.4	72.5	73.5	0.1	1.1	0.8	0.7	0.6	-0.3	0.6	6-79
ROETTA DARI ROGER.....	-47	95	269	94	-0.52	-0.2	-0.7	-0.1	0.6	77.0	82.0	0.3	0.7	-1.5	-1.8	-0.5	0.1	-1.0	6-79
WOODACRES DARI BONDSMAN.....	-47	51	34	53	-0.05	0.0	-2.5	0.1	0.7	73.7	76.8	0.0	-1.3	0.6	0.3	-0.3	0.5	0.2	6-79
TOMA STARDUST.....	-47	24	10	30	-0.84	0.0	-0.1	-0.8	-1.6	0.0	0.0	-0.5	-0.3	-1.0	-1.6	-0.2	-0.9	-0.9	6-79
WHEELER ACRES PHARAOH.....	-47	84	50	71	0.64	1.2	-0.5	-0.1	0.1	0.0	0.0	0.3	0.4	-0.4	0.2	-0.1	0.0	-0.6	6-79
GIPPY PRINCE HAL.....	-48	33	11	39	0.97	1.1	-1.4	0.9	1.0	73.6	78.1	-0.4	0.7	1.1	1.6	1.2	0.6	2.0	6-79
SOFT GOLD HOPES BILLY.....	-48	46	25	48	0.25	0.0	-1.7	0.0	0.9	0.0	0.0	0.3	1.3	0.5	0.5	1.2	-0.2	0.9	6-79
COLDSPRINGS B R AMBITION.....	-48	36	5	26	-1.15	-1.1	-0.5	-1.6	0.2	0.0	0.0	-0.3	-1.4	-0.7	-0.6	-0.5	0.0	-0.9	6-79
MAPLE HILLS SIR FAMING.....	-48	26	11	30	0.20	-0.6	-1.8	-1.0	-0.3	74.5	77.0	-0.3	-0.7	-0.3	0.2	0.6	0.3	0.1	6-79
FAVAS C SAMPSON.....	-48	26	19	35	-0.10	-0.2	-3.5	0.0	-0.2	76.2	74.5	-1.2	-1.2	0.8	0.9	1.1	0.4	0.5	6-79
MCDONALD FARMS RIVAL WADE.....	-48	47	12	45	-0.34	-0.1	-0.8	-0.1	0.1	0.0	0.0	-0.5	1.1	0.1	-0.8	-0.2	-0.2	-0.3	6-79
HOUSLEYS ROYAL MAVERICK.....	-48	27	20	37	-0.14	0.3	0.1	0.5	-0.1	74.5	84.5	0.4	0.7	-0.9	-0.6	-0.7	-0.3	-0.9	6-79
COLDSPRINGS B R GOODWILL.....	-48	81	41	62	-2.45	-1.9	-0.5	-1.9	-1.3	0.0	0.0	-1.1	-0.7	-1.8	-1.1	-0.9	0.0	-1.0	6-79
FAIRLAWN ACTORINE-S KING.....	-48	83	57	78	-1.03	0.0	-0.9	0.6	-1.9	0.0	0.0	0.1	1.3	-2.5	-1.0	-3.0	-0.6	-2.3	6-79
MEADOW LANE MAJOR JUVIUS.....	-48	46	10	31	-0.32	-0.3	-0.8	-1.0	-1.8	0.0	0.0	-1.0	0.6	-1.0	-0.9	-0.4	-0.5	-1.1	6-79
CHEDCO BONANZAS ACTOR.....	-48	64	17	50	-0.89	-0.1	-0.6	0.4	-2.1	0.0	0.0	-0.5	0.9	-1.1	-2.0	-2.0	-0.2	-2.0	6-79
FRANCHESTER FAVORITES WINDSOR.	-48	79	33	62	-0.76	0.1	-0.9	-0.1	-0.6	0.0	0.0	-0.5	0.5	-1.8	-1.1	-2.9	-0.6	-1.9	6-79
YELLOW CREEK BFT SHOWBOY.....	-48	32	6	30	0.01	0.8	-0.3	-0.3	-0.9	74.5	74.5	-0.2	-0.4	-0.5	0.3	0.6	-0.1	0.3	6-79
IDEALS TRILLON.....	-48	56	29	63	1.73	1.9	2.5	-0.2	1.7	0.0	0.0	-0.3	2.2	1.4	0.6	1.1	0.3	1.0	6-79
LAKE LOUISE ROYAL SUPERB.....	-48	84	52	70	-0.75	-0.2	-1.0	0.4	0.1	0.0	0.0	-1.0	-0.3	-0.9	-1.2	-0.6	-0.1	-1.1	6-79
NYALA PRINCE-S PEER.....	-48	64	15	50	-1.69	-1.5	-0.5	-0.9	-0.5	0.0	0.0	-0.8	-0.3	-0.9	-0.4	-0.2	0.0	-0.6	6-79
WYE HEIGHTS RICHMOND.....	-48	48	24	47	-1.64	-1.1	-0.8	-0.3	-1.0	0.0	0.0	-1.1	-0.4	-1.3	-1.3	-0.9	-0.6	-0.9	6-79
CASTLE BROOK LEADERS ACTOR....	-48	71	21	64	1.17	2.2	-0.5	1.3	0.2	0.0	0.0	1.1	2.0	0.2	0.4	-0.3	0.0	0.8	6-79
MCDONALD FARMS JOLLY CLIFFORD.	-48	62	17	53	-0.10	-0.4	-0.3	0.0	-2.0	0.0	0.0	-0.2	-1.2	1.2	1.3	2.1	0.0	1.4	6-79
AVALONG NANCE SERGEANT.....	-48	22	6	25	-1.59	-0.9	-2.1	-0.3	-1.3	79.5	69.5	0.1	-0.4	-2.3	-1.5	-1.0	-1.3	-2.0	6-79
HANOVER HILL BEAU BRUMMEL.....	-48	65	18	60	-1.23	0.4	-0.5	0.1	-1.6	0.0	0.0	-0.3	1.0	-1.0	-2.1	-0.7	0.0	-1.3	6-79
HENSLEE FARMS V CAVALIER.....	-49	52	12	41	-0.61	0.0	-1.5	-1.1	-0.8	0.0	0.0	-0.2	-0.7	-0.7	-1.1	-0.4	-0.2	-0.5	6-79
WEY ACRES BELLRINGER-S LOUIS..	-49	86	86	83	-1.31	0.0	-0.5	0.1	-1.2	0.0	0.0	-0.8	-0.6	-0.3	-2.0	-2.9	0.0	-1.5	6-79
GOLDEN GRANGE IDEAL NORMAN....	-49	54	16	44	-0.29	0.2	-0.8	0.1	1.0	0.0	0.0	-0.5	1.7	-0.4	-1.0	-1.0	-0.2	-1.0	6-79
DEEP LAKE BILLYS CHARMER.....	-49	79	24	65	0.43	0.2	-2.0	-0.7	0.8	74.5	81.2	0.7	-0.1	1.3	1.5	1.5	-0.1	1.3	6-79
LUSHACRES BOSWELL-S TYCOON....	-49	71	47	66	-2.26	-1.8	-0.8	-1.3	-1.0	0.0	0.0	-0.7	-0.7	-2.4	-2.2	-0.6	-0.2	-2.1	6-79
FAUVER HILL HERDSMAN MARK.....	-49	25	5	25	0.72	0.7	0.8	1.2	0.1	0.0	0.0	0.7	1.0	0.9	0.5	0.6	-0.1	0.5	6-79
MCDONALD FARMS REGAL FASHION..	-49	47	94	54	0.01	0.2	-0.3	0.1	0.6	0.0	0.0	-0.4	0.4	-1.2	-1.0	-0.7	0.0	-0.9	6-79
WESTERN GLOW CORONATION KING..	-49	72	40	74	-0.70	-0.5	-2.0	-0.4	1.6	0.0	0.0	-0.7	0.2	-0.4	-0.1	-1.2	-0.2	-0.8	6-79
LAKE LOUISE KINGS ROYAL.....	-49	65	7	37	-0.33	0.5	-0.8	0.3	0.3	0.0	0.0	-0.1	1.1	-1.3	-1.5	-0.7	-0.2	-1.1	6-79
ECKMAN PRINCESS AM PRIDE.....	-49	43	22	49	1.60	1.8	1.3	0.8	0.5	79.5	78.5	0.4	0.9	1.1	1.5	0.8	0.7	1.6	6-79
PRESTDALE TROJANS FAME.....	-49	32	11	38	-1.77	-1.2	-1.0	0.0	-1.0	0.0	0.0	-0.1	-0.3	-1.5	-1.5	-1.4	-0.6	-1.5	6-79
DITMARSIAS TRANSFER PILOT.....	-49	39	8	28	-1.26	-0.8	-0.5	-1.6	-1.0	0.0	0.0	-0.5	-0.2	-1.1	-1.2	-1.1	-0.2	-1.2	6-79
MUNGLES SABO MAJESTIC.....	-49	48	11	47	1.49	0.9	0.4	-0.2	0.8	74.5	79.5	0.6	0.2	1.7	2.1	1.3	0.4	1.4	6-79
SPRING RIDGE NORTHERN LAD.....	-49	38	21	42	-0.06	0.6	0.1	0.2	-0.9	0.0	0.0	-0.6	1.0	-0.8	-0.6	-0.8	0.1	-0.9	6-79
PRE EMINENT BUTTERFAT ACE.....	-49	45	11	49	0.97	0.9	-1.4	2.1	0.1	0.0	0.0	0.5	0.9	0.5	1.0	0.2	-0.4	0.7	6-79
OLD FARMSTEAD MARINAS E LAD...	-49	52	41	57	-0.41	0.1	0.0	1.0	1.2	0.0	0.0	0.7	1.1	-1.2	-1.6	-0.8	-0.2	-0.9	6-79
LONE ACRES W TIM.....	-49	33	5	27	-2.14	-1.3	-3.8	-1.0	-0.3	0.0	0.0	-1.1	-1.2	-1.9	-2.5	-2.1	-0.5	-2.2	6-79
BAYVILLE DUKE OF FORTUNE.....	-50	36	6	28	-1.96	-1.4	-1.0	-1.2	-1.8	0.0	0.0	-0.8	-0.7	-2.3	-1.6	-1.4	-0.6	-1.9	6-79
BAYVILLE MARVELOUS GENERAL....	-50	87	75	74	-0.59	0.2	0.9	-0.4	-1.2	0.0	0.0	-0.8	-0.5	-0.7	0.4	0.0	-0.2	-0.1	6-79
YELLOW CREEK NANCE ROYAL.....	-50	30	9	28	0.69	0.3	1.0	0.5	1.1	71.2	73.4	0.7	-0.7	0.7	0.9	1.0	0.1	0.5	6-79
DARDENELLAS PRINCE BETTER.....	-50	37	7	36	0.03	0.1	0.7	0.1	-0.3	84.5	84.5	-0.5	1.4	0.2	-0.5	-0.3	-0.8	-0.4	6-79
MERIT GAY MARSHALL.....	-50	37	7	32	-1.59	-1.8	-1.5	-1.8	-1.3	0.0	0.0	0.6	-1.2	-1.2	-0.7	-0.8	-0.2	-1.1	6-79
LYNDALE GYPSY KING.....	-50	28	14	33	-0.63	-0.1	-0.3	-0.4	0.7	74.5	79.5	-0.2	0.1	-0.5	-0.4	-1.5	0.0	-1.0	6-79
HOLCOMBS B P BILLY.....	-50	43	46	49	0.11	0.5	-0.4	-0.1	0.8	0.0	0.0	0.0	-0.2	-0.2	-0.1	-0.1	0.4	-0.1	6-79
STERLINGOLD LAUXMONT KING.....	-50	81	61	63	-3.24	-1.9	-0.9	-1.2	-2.0	0.0	0.0	-1.2	-0.4	-2.9	-3.1	-2.8	-0.6	-3.0	6-79
IMIG FARMS C SUGARFOOT.....	-50	25	10	29	0.41	0.5	-1.5	0.6	0.5	73.5	76.5	-0.9	-0.3	-0.1	1.0	0.5	0.3	0.4	6-79
HAPPY HOLLOW DARI GENERAL.....	-50	30	33	38	-0.06	-0.4	-1.4	0.5	0.5	0.0	0.0	0.0	-0.7	0.3	0.5	0.3	0.2	0.4	6-79
CURTISS CANDY LUCKY CURTISS...	-50	46	8	41	-1.16	-0.9	-0.5	-1.6	-0.9	0.0	0.0	-1.3	-0.7	-1.1	-1.1	-1.2	-0.2	-0.8	6-79
QUAIL ROOST PROUD ADONIS.....	-51	35	5	27	-1.54	-1.3	-0.9	-0.7	-1.5	0.0	0.0	-0.4	-1.7	-1.4	-1.9	-1.5	-0.6	-1.2	6-79
HILLSPRIDE COMMANDS EL TORO...	-51	24	10	30	-0.30	0.8	-0.7	0.6	-0.4	0.0	0.0	0.5	1.2	-1.5	-1.6	-1.7	-1.3	-1.4	6-79
DORAL FARM PRINCE CHICO.....	-51	54	7	35	-2.33	-2.4	-0.9	-1.3	-0.6	0.0	0.0	-0.9	-0.7	-1.7	-1.8	-1.1	-0.6	-1.9	6-79
YELLOW CREEK JOLLY SPORT.....	-51	44	12	44	-0.25	-0.1	0.4	1.2	-0.5	0.0	0.0	0.3	0.1	-0.9	-0.4	-0.5	-0.1	-0.5	6-79
CHUKLUCK HIGH BOY.....	-51	41	6	33	-1.70	-0.8	0.6	-0.9	-1.4	0.0	0.0	-1.2	0.1	-0.8	-1.1	-0.5	-0.2	-1.2	6-79
ANSMIL M PIONEER.....	-51	24	5	22	-0.35	-0.1	2.0	-0.8	-0.5	0.0	0.0	-0.8	0.1	-0.9	-0.1	0.5	0.2	-0.2	6-79
FAR WEST DARI PRINCE.....	-51	22	6	24	-0.13	-0.2	-3.4	-1.2	0.6	0.0	0.0	0.3	-0.5	0.7	0.5	1.3	0.4	0.9	6-79
FOR LOU FARMS P BART.....	-51	29	21	38	-1.10	-0.9	-0.2	-0.7	-0.9	0.0	0.0	-0.5	-0.2	-1.7	-0.9	-1.0	-0.4	-1.3	6-79
RITCHIEDALE Z BEACON.....	-51	26	13	32	-0.12	0.3	0.6	0.7	1.1	78.7	77.8	-0.3	0.8	-1.0	-1.1	0.2	0.1	-0.9	6-79
MISSISSINEWA FARMS N CHARMER..	-51	27	9	29	-0.37	0.9	-2.6	-0.4	0.3	0.0	0.0	-0.3	0.0	-0.8	-0.4	-0.7	-0.2	-0.7	6-79
YELLOW CREEK MR SPOT.....	-52	54	39	56	0.24	0.8	0.6	-0.1	1.0	84.5	74.5	0.3	1.2	-1.0	-1.3	-0.7	-0.5	-1.4	6-79
BEN VENUE WINNIES MARATHON....	-52	47	5	22	-3.25	-2.4	-0.9	-1.4	-4.3	0.0	0.0	-0.8	-1.3	-2.8	-3.0	-3.1	-0.6	-2.7	6-79
COLBYS MASTER GWENNIE.....	-52	42	10	35	-1.64	-1.2	-1.2	-0.5	-0.1	0.0	0.0	-0.8	-0.9	-0.4	-0.8	-0.7	-0.2	-0.6	6-79
GUERNGOLD FAMOUS.....	-52	37	6	33	-1.26	-0.7	-1.9	-0.8	-1.1	0.0	0.0	-0.3	1.6	-0.3	-0.8	-0.4	-0.2	-0.1	6-79
CHEDCO SWEETBRIARS KING.....	-52	72	31	69	-0.63	0.5	-0.4	-0.1	-0.6	0.0	0.0	0.3	0.1	-1.6	-1.3	-0.6	-0.2	-1.2	6-79
IMIG FARMS FAMES BEOWOLF.....	-52	28	13	31	-0.84	-0.3	-0.3	0.1	-0.7	0.0	0.0	-0.3	1.8	-1.7	-2.3	-1.0	-1.3	-1.9	6-79
ARIZONA FARMS HALF CENTURY....	-52	70	19	58	0.86	0.3	0.0	0.1	-1.3	74.5	76.7	0.8	0.6	0.8	1.5	0.4	0.0	0.9	6-79
HENSLEE FARMS GALAHADS ALERT..	-52	41	13	46	-0.89	-1.5	-0.9	-2.1	-0.5	0.0	0.0	-1.4	-1.4	-1.6	-0.6	-0.3	-0.6	-1.1	6-79
EOLIA VINETTA PRINCE.....	-52	65	13	41	-1.97	-1.3	-0.8	-1.6	-3.9	0.0	0.0	-1.3	0.0	-2.1	-1.7	-0.1	-0.2	-1.8	6-79
GLENGERAN FORTUNES CROMWELL...	-52	81	28	65	-1.70	-1.2	-0.3	-0.8	-2.9	0.0	0.0	1.0	-2.0	-1.8	-2.5	-1.6	0.0	-2.0	6-79
J MAR NELL R L D VANGUARD.....	-52	26	9	31	0.47	0.0	0.4	0.6	-0.4	77.8	81.2	0.2	0.3	0.7	0.4	0.8	0.0	0.4	6-79
GOLDEN HARVEST C INVINCIBLE...	-52	42	11	37	-1.38	-2.0	-0.8	-1.1	0.1	0.0	0.0	-0.7	0.8	-2.1	-1.6	-2.1	-0.2	-2.4	6-79
FOREMOST QUANTITYS SUPERB.....	-52	83	46	71	0.84	1.2	-0.5	0.6	0.1	0.0	0.0	0.9	1.2	-0.7	-0.2	-1.2	0.0	-0.8	6-79
ANSMIL M FORMIDABLE.....	-52	35	5	26	-0.05	0.0	0.9	0.7	-2.2	0.0	0.0	-0.3	-0.4	-0.6	-0.4	0.9	-0.1	-0.2	6-79
NORGERTS BEA DEWEY.....	-52	74	19	56	-0.23	0.4	-0.1	-0.4	-1.3	74.5	84.5	-0.1	1.1	-0.5	-2.0	-0.7	0.3	-1.7	6-79
HAPPY HILL TRANSFER PEER.....	-52	27	10	31	0.58	0.3	0.0	0.6	0.1	74.5	84.5	0.6	1.5	0.8	0.4	-1.0	0.1	0.1	6-79
DORELLA VICTORYS SEQUOIA.....	-53	35	8	38	-0.88	-0.1	-2.5	-0.9	-1.6	0.0	0.0	-0.6	-1.1	-1.4	-2.0	-1.3	-0.9	-1.4	6-79
LAKE LOUISE CORONATION PRINCE.	-53	88	54	73	-2.14	-1.9	-3.4	-2.1	-1.4	0.0	0.0	-1.1	-0.3	-1.8	-1.6	-1.1	-0.9	-0.9	6-79
WANDERING BROOK MUCH MOR.....	-53	35	7	29	0.83	1.0	-1.0	0.6	2.0	0.0	0.0	-0.8	2.4	-0.5	-0.6	-0.6	-0.3	-0.2	6-79
LOCKSHORE MAESTRO SUNFLAME....	-53	40	17	42	-0.59	-0.3	0.4	1.2	0.3	0.0	0.0	-0.3	1.1	-1.1	-1.8	-1.4	-0.4	-1.2	6-79
SPRING GROVE BARBARIAN.....	-53	28	13	32	-0.94	-0.6	-0.2	-0.8	-0.2	77.8	71.2	-0.5	1.7	-2.0	-2.3	-1.2	-0.6	-1.9	6-79
WOODACRES BABETTS CHIEF.....	-53	33	22	39	0.70	0.6	1.1	1.0	-0.5	0.0	0.0	0.6	0.4	1.0	1.4	0.8	0.0	0.9	6-79
CHALLENGER OF PRE EMINENT FARM	-53	58	17	60	0.16	0.4	-0.8	0.9	0.9	0.0	0.0	0.0	1.0	-0.4	0.1	-0.3	-0.2	-0.2	6-79
LAKE LOUISE QUEENIES BLAZE....	-53	68	118	58	0.56	1.5	-0.5	2.0	-1.7	0.0	0.0	0.4	1.7	-0.6	-1.1	0.0	-0.3	-1.4	6-79
FAR WEST DARIMAKER.....	-53	82	39	75	0.63	1.1	-3.2	-0.1	1.5	69.5	74.5	-0.4	0.4	1.8	2.7	1.1	0.6	1.8	6-79

GUERNSEY 7906

NAME OF BULL	PROD TYPE INDEX	PROD TYPE REP	NO DAU CLASS	TYPE REP	FINAL SCORE	GEN APPR	BD STAT	BD CHAR	BD RUMP	FEET	LEGS	DAIRY CHAR	CHEST & B	FORE UDD	REAR UDD	SUSP TEAT	MAMM LIGA	MAMM SYS	DATE SMD.
						PREDICTED DIFFERENCES FOR TYPE													
GOLDEN HARVEST KING CCLE.....	-53	94	113	85	-2.47	-2.1	-1.5	-1.5	-4.5	0.0	0.0	-1.4	1.4	-3.0	-4.4	-3.6	-0.4	-3.9	6-79
LAKE REGIONS N SAM SCRATCH.....	-53	34	6	29	-2.36	-0.8	-1.1	-0.7	-1.8	0.0	0.0	-0.9	-1.4	-2.2	-1.5	-1.7	-0.5	-1.9	6-79
EDISTO FARMS BAN SANDMAN.....	-53	41	18	42	0.31	0.8	-1.3	0.4	-0.9	0.0	0.0	0.8	1.4	0.3	0.1	0.6	-0.4	0.7	6-79
HOMINY HILL ACHIEVEMENT.....	-53	79	38	66	-2.40	-2.5	-0.7	-0.8	-2.2	0.0	0.0	-1.8	0.4	-2.4	-2.3	-3.2	-0.3	-2.5	6-79
FOUR FIRS KING AM.....	-53	22	14	32	-0.57	-0.1	-2.4	0.6	1.9	0.0	0.0	-0.2	-1.0	0.8	0.4	0.0	0.1	0.4	6-79
WESTLYNN B COLLEGE KING.....	-53	78	34	70	-1.13	-0.8	-0.3	-0.7	1.1	0.0	0.0	-0.6	0.4	-1.9	-0.6	-1.9	-0.2	-1.7	6-79
LUXERIN H SNOWMAN.....	-54	32	8	33	-1.73	-1.0	-0.3	-1.2	-0.9	0.0	0.0	-1.4	-0.2	-2.0	-3.1	-1.8	0.0	-2.6	6-79
ROES MOR P BELLE BOY.....	-54	34	5	22	-1.13	-0.9	-0.7	-1.3	-2.3	0.0	0.0	-1.4	-0.4	-1.3	-1.4	-0.8	-0.5	-1.1	6-79
MERIT DARI MAX.....	-54	56	34	57	0.74	0.2	-0.8	0.7	0.1	76.3	76.3	0.0	0.9	0.9	0.3	1.1	0.7	1.2	6-79
VILLAGE VIEW K C MICKIE.....	-54	37	6	33	-0.96	-0.7	-0.9	-1.5	-1.8	0.0	0.0	0.3	-0.5	-1.3	-1.1	-0.4	-0.6	-1.0	6-79
FAIRLAWN K. COURAGEOUS.....	-54	60	62	51	-0.57	-0.1	-0.9	-0.3	-0.2	0.0	0.0	-1.0	-0.4	-1.4	0.0	-1.0	-0.6	-1.1	6-79
FREDELLAS DOMINATOR.....	-54	58	10	42	0.19	0.1	-0.5	-0.3	-0.9	0.0	0.0	0.4	-0.3	-0.8	-0.7	-0.1	0.0	0.1	6-79
PRESTDALE PHYLS WONDER.....	-54	58	9	41	-0.30	-0.4	-0.3	-0.8	-1.6	0.0	0.0	-0.8	-1.5	0.3	-0.4	1.2	0.0	0.1	6-79
ADOHR HORNETS PRECISICN.....	-54	83	26	65	0.47	0.0	-0.7	0.2	0.3	0.0	0.0	0.8	0.9	-1.4	-0.2	0.6	0.2	-0.7	6-79
FLYING HORSE DOTES ROYAL.....	-54	82	19	61	-1.31	-0.1	-0.3	0.1	-0.4	0.0	0.0	-1.2	0.2	-1.2	-1.6	-2.4	0.0	-1.9	6-79
HERMITAGE VIEW FORE DESTINY...	-54	70	20	63	0.97	1.2	1.0	0.2	1.8	0.0	0.0	-0.3	4.2	0.3	0.7	0.1	-0.4	0.8	6-79
METZGER FARMS CHAMP VINCENT...	-54	44	30	58	-1.05	0.4	0.0	0.7	0.0	0.0	0.0	0.1	0.1	-1.6	-2.3	-1.8	-0.6	-2.2	6-79
CHEDCO BLANCHES WARRIOR.....	-54	34	18	39	-2.90	-1.5	-0.8	0.0	-1.6	0.0	0.0	-0.9	0.7	-3.7	-3.5	-3.8	-0.2	-3.8	6-79
MCDONALD FARMS B IDOLC.....	-54	38	8	36	-0.50	-0.2	-0.6	-0.3	-1.0	0.0	0.0	0.0	0.5	-1.1	-0.6	-0.4	-0.6	-0.7	6-79
JANDE PENNYS FAME.....	-54	36	13	34	-0.42	0.0	-0.3	0.3	-0.1	0.0	0.0	0.4	1.5	-0.3	-0.8	-0.1	-0.3	-0.3	6-79
TOMA JOLLY NICK.....	-54	40	18	47	0.18	0.5	0.0	0.3	-0.1	0.0	0.0	-1.0	2.3	-0.6	-0.5	0.1	-0.3	-0.7	6-79
TAFFY ANNS FORWARD ACE.....	-54	34	7	29	-1.98	-1.6	-0.8	-1.5	-1.9	0.0	0.0	-0.8	-1.3	-1.5	-0.8	-1.3	-0.5	-1.2	6-79
HOMINY HILL PRIVATE.....	-54	45	10	39	-2.18	-0.9	-0.8	-1.1	-2.5	0.0	0.0	-1.4	-2.2	-2.7	-2.2	-1.1	0.1	-2.0	6-79
IDEALS CALVIN.....	-54	41	13	36	1.31	1.4	0.9	1.1	1.2	74.5	79.5	-0.5	2.2	1.6	0.9	1.3	0.8	1.2	6-79
MCDONALD FARMS MISTER ZELL....	-54	96	290	92	-1.45	-1.1	-3.1	-1.9	-1.3	0.0	0.0	-1.1	-0.7	-0.8	-1.2	0.3	0.3	-0.2	6-79
BROWNIES FARMS ORDWAY.....	-54	78	36	70	-0.68	0.3	-2.7	-1.0	-0.7	74.5	74.5	0.1	0.6	-0.8	-1.1	-1.4	0.2	-1.1	6-79
MAPLE LEAF LISAS NOBLE.....	-54	26	10	31	-0.03	0.9	1.8	0.4	-0.2	0.0	0.0	-0.1	1.7	-0.9	-1.4	-0.9	-0.2	-1.2	6-79
NOLICHUCKEY TRANSFERS CHAMPION	-54	25	7	29	0.44	0.5	-3.0	0.1	2.1	0.0	0.0	-0.4	-0.6	0.5	1.6	0.9	0.2	0.9	6-79
FAIRLAWN K HANNIBAL.....	-55	93	96	87	-1.46	-0.9	-0.3	0.4	-3.3	0.0	0.0	-1.5	1.7	-1.5	-1.7	-2.1	0.0	-1.9	6-79
GOLDEN HARVEST BETTYS COMMAND.	-55	44	53	52	-0.43	-0.4	-0.9	-0.8	-1.4	0.0	0.0	-0.1	0.0	-0.8	-0.8	-1.4	-0.6	-1.1	6-79
ARGILLA BRIGHT STARS BRUTUS...	-55	80	25	61	-1.40	-1.6	-1.0	-0.2	-1.1	0.0	0.0	1.1	-0.1	-2.9	-1.7	-1.2	0.0	-2.1	6-79
WINACRES PRINCE JASCN.....	-55	26	9	32	0.47	0.0	-1.0	0.3	1.4	84.5	79.5	-0.5	0.5	0.4	1.0	0.3	0.4	0.6	6-79
LYRENE NELLIES NANCE.....	-55	71	19	57	-0.07	0.8	-0.9	0.3	0.1	0.0	0.0	0.1	0.3	0.6	0.2	1.5	0.5	1.3	6-79
HOMEWOOD ANNAS CHAMP.....	-55	48	10	42	0.59	0.1	-1.6	-0.2	1.2	84.5	79.5	-0.4	-1.0	0.8	1.7	0.9	0.5	1.4	6-79
WERNS BRIGHT DAISYS REVELATION	-55	23	11	31	-0.61	-0.2	-3.1	-0.3	-0.2	0.0	0.0	-0.4	-0.5	-1.1	-0.2	0.5	0.0	-0.4	6-79
OAKRIDGE CONQUEROR MCONLIGHT..	-55	26	17	34	-0.27	-0.1	-0.5	0.1	1.0	0.0	0.0	0.3	-0.7	-0.7	-0.4	0.3	0.2	-0.3	6-79
COLBYS MR MALANA.....	-55	53	10	43	-0.15	0.1	-0.9	-0.2	-0.2	0.0	0.0	-0.3	1.1	-0.9	-0.7	0.7	-0.6	-0.3	6-79
LANGWATER DEERSHORN.....	-55	93	140	87	-1.97	-1.7	-1.2	-1.2	-2.6	0.0	0.0	0.2	-0.9	-2.1	-2.9	-2.2	-0.7	-1.8	6-79
SHENMONT BILLY BOW.....	-55	39	6	33	-0.18	0.2	-0.9	0.3	1.3	0.0	0.0	0.3	1.3	-0.9	-1.1	-0.9	-0.8	-0.6	6-79
HO ETTES V FAME GALLANT.....	-55	35	16	37	-1.53	-0.8	-0.2	-1.7	-0.8	0.0	0.0	-0.7	0.6	-1.4	-1.4	-0.9	0.0	-1.0	6-79
PINE RIDGE LYNX.....	-56	27	6	25	-0.49	-0.6	-1.0	-0.5	0.2	79.5	79.5	-0.9	-0.5	0.2	-0.3	0.2	-0.3	-0.1	6-79
DENNIS FARM FORE JULIAN.....	-56	58	14	47	-1.38	-1.0	-1.9	-0.9	0.4	0.0	0.0	-1.5	0.5	-0.7	-0.6	0.0	0.0	-0.5	6-79
GOLDEN GEM GAY LAD.....	-56	22	9	28	0.48	0.6	0.6	0.0	0.2	74.5	74.5	0.3	-0.7	0.7	1.1	0.9	0.2	1.1	6-79
MAPLE LEAF ROCKY.....	-56	76	41	67	-0.07	0.4	-1.1	-0.1	-0.9	0.0	0.0	0.8	-0.1	0.0	-0.3	-0.2	0.3	0.0	6-79
BIG CREEK S KING.....	-56	30	11	37	0.07	0.5	0.4	-0.6	-0.1	0.0	0.0	-0.4	1.0	-0.2	-0.5	-0.8	0.7	-0.2	6-79
LAKE LOUISE ROSE HOLLISTAR....	-56	89	90	81	-1.64	-0.9	0.5	-0.2	-1.2	0.0	0.0	-0.7	0.0	-1.4	-1.6	-0.4	0.5	-1.1	6-79
GREAT ELM PHILS GERALD.....	-56	69	12	50	-1.05	-0.9	-0.5	-1.5	-0.3	0.0	0.0	-1.5	0.1	-2.1	-1.3	-0.9	0.0	-1.9	6-79
LAVON FARMS BILLYS CORKY.....	-56	23	8	27	-0.64	-0.5	-2.9	-0.3	0.5	0.0	0.0	-0.5	-0.5	-0.6	-1.0	-0.1	-0.2	-0.4	6-79
SHAMROCK PR SELECT.....	-57	23	7	27	-1.05	-0.1	-0.7	0.1	-0.7	0.0	0.0	-0.8	-0.9	-0.8	-0.8	-0.5	0.0	-0.3	6-79
SUNNYCREST FORE PEERLESS DANNY	-57	46	7	36	-0.32	0.1	-0.8	-0.9	-0.9	0.0	0.0	-1.3	-0.8	-0.1	0.2	0.3	-0.2	0.3	6-79
RAEMELTON L GRACES GRANDEUR...	-57	20	5	22	-0.20	-0.3	-0.6	0.9	0.2	0.0	0.0	-0.1	-1.2	0.0	0.9	0.1	-0.3	0.4	6-79
ELMWOOD AUSTIN.....	-57	41	22	46	-2.24	-0.9	-0.7	-1.6	-1.5	0.0	0.0	-0.6	-0.9	-0.6	-1.3	-0.8	-0.4	-0.7	6-79
VILLA CREST VAL LEE.....	-57	37	14	36	-1.95	-1.8	-0.8	-1.8	-2.4	0.0	0.0	-0.4	-1.3	-1.2	-1.7	-2.3	-0.2	-1.7	6-79
MAPLE LEAF JASON.....	-57	32	9	32	-0.57	-0.4	-0.9	-0.4	-0.6	0.0	0.0	-0.4	-0.3	-0.3	-0.6	-0.5	-0.2	-0.4	6-79
CLIFF DELL ROYAL CHAMPION.....	-57	27	7	26	-1.07	-1.2	-2.2	-1.6	-1.3	0.0	0.0	-0.5	-0.3	-0.9	-1.2	-1.2	-0.4	-1.2	6-79
HOMINY HILL SUNLIGHT.....	-57	64	60	68	0.44	1.2	-0.2	0.9	-0.1	84.5	84.5	0.1	1.1	-0.7	-0.4	0.2	0.3	-0.1	6-79
COLBYS FORTUNE.....	-57	34	16	37	-1.46	-0.8	-1.6	-0.2	-0.9	0.0	0.0	-0.5	1.4	-1.4	-1.4	-1.0	-0.4	-1.1	6-79
RITCHIEDALE DICTATORS ZORO....	-57	53	29	54	0.29	0.5	1.7	0.1	-0.6	74.5	84.5	-0.8	0.9	0.7	-0.1	0.3	0.6	0.3	6-79
ADOHR HORNET TOPNOTCH.....	-57	54	102	62	-0.42	0.9	-1.0	0.3	0.0	0.0	0.0	0.4	1.1	-2.0	-1.9	-1.2	-0.2	-1.5	6-79
IDEALS TRION.....	-57	70	100	68	0.90	1.3	1.6	0.7	-1.4	0.0	0.0	0.3	2.6	-0.5	-0.9	-0.9	-0.3	-0.7	6-79
MEADOWMARSH BUTTERFAT FLASH...	-57	55	23	51	0.36	0.3	-0.1	0.9	1.3	0.0	0.0	0.9	-1.2	0.7	0.6	0.0	-0.2	0.7	6-79
NORMANDY TIMBO.....	-57	32	19	39	0.31	0.4	-0.1	-0.3	1.5	0.0	0.0	-0.1	1.6	0.8	1.0	-0.3	-0.2	0.4	6-79
WESTERN GLOW F L BUTTERFAT....	-57	43	8	37	-1.44	-0.9	0.0	-0.7	-1.7	0.0	0.0	-0.5	0.0	-1.4	-1.2	-2.1	-0.5	-2.0	6-79
EDISTO FARMS J SATURN.....	-57	38	13	40	-0.83	0.0	0.0	0.4	-0.6	74.5	77.8	-0.3	0.4	-2.1	-2.3	-0.4	-0.2	-1.4	6-79
MANOR LODGE CHAMPIONS CHAMP...	-57	30	7	34	1.38	0.9	0.4	0.5	0.3	74.5	74.5	0.0	0.5	1.7	0.9	1.3	1.0	1.8	6-79
MEYER FARM LEVITY COLONEL.....	-58	40	7	28	-0.75	-0.8	-0.7	-0.5	-1.3	0.0	0.0	0.3	0.2	-0.4	-0.6	-0.1	-0.5	-0.4	6-79
EDISTO FARMS S BRIAN.....	-58	59	18	53	0.33	0.5	-0.5	0.5	0.6	74.5	74.5	0.4	-0.1	0.9	0.8	1.1	0.0	0.5	6-79
BAYVILLE LORD OF FORTUNE.....	-58	47	17	46	-1.14	-0.2	-0.8	0.3	-0.5	0.0	0.0	0.0	1.9	-2.4	-2.8	-3.4	-0.6	-2.9	6-79
TARBELL FAMES PRINCE.....	-58	41	8	39	-1.61	-1.2	-1.5	-1.0	-0.8	0.0	0.0	-0.6	-0.7	-0.5	-0.8	-0.5	-0.2	-0.1	6-79
JO BE MATCHERS PHILLIP.....	-58	48	16	53	-1.75	-1.5	0.0	-1.0	-0.4	0.0	0.0	-0.3	-0.1	-2.1	-2.1	-2.1	0.2	-1.8	6-79
MERIT D R FARMER.....	-58	40	10	40	-0.85	-0.5	-1.5	-0.8	0.2	79.5	74.5	0.0	0.1	-2.4	-2.0	-1.2	-0.4	-2.0	6-79
SYCAMORE BUTTERFAT AUTOCRAT...	-58	82	25	63	-1.99	-0.9	-0.5	-0.7	-1.5	0.0	0.0	-0.4	-0.6	-2.2	-1.8	-1.0	-0.2	-1.9	6-79
SHADY VIEW V JACK.....	-58	54	7	35	-0.45	-0.1	-0.2	-1.5	0.1	0.0	0.0	-0.1	0.9	-0.8	-1.1	-0.1	0.1	-0.5	6-79
ADOHR KING PERFECTOR.....	-58	40	12	37	-1.29	-1.2	1.6	-0.7	-1.5	0.0	0.0	-1.3	1.3	-1.0	-0.9	-1.5	0.4	-1.1	6-79
SAYRE FARMS JOLLY BEAU.....	-58	36	40	41	0.10	0.2	1.0	0.5	0.6	73.3	74.5	-1.3	1.6	0.2	0.4	0.2	0.0	0.1	6-79
YELLOW CREEK DARI KING.....	-58	29	7	33	0.56	0.0	1.1	0.3	0.5	74.5	74.5	0.3	-0.8	0.1	1.5	0.4	0.7	0.2	6-79
MAPLEWOOD A B DIV KARL.....	-58	27	16	37	0.59	0.2	1.2	0.5	-0.5	78.8	80.2	-0.8	1.7	1.2	0.1	0.2	0.1	0.6	6-79
EDISTO FARMS BLZ BANNER.....	-58	38	7	34	0.19	0.6	-1.3	-0.4	0.3	0.0	0.0	-0.1	1.5	-0.7	-0.7	-0.9	-0.7	-1.0	6-79
APPLEBROOK BONANZA COLONEL....	-58	82	37	75	-0.78	0.2	-0.6	-0.5	-1.7	0.0	0.0	0.1	1.7	-2.2	-1.8	-1.1	0.0	-1.6	6-79
WOODACRES MCS GEM.....	-58	39	21	38	-1.18	-0.6	-0.8	-0.2	-1.2	0.0	0.0	-0.7	0.3	0.2	-0.6	-0.2	-0.2	-0.2	6-79
LAY LAINE CHAMPIONS CHIEF.....	-58	22	11	31	0.83	0.8	-1.1	1.3	1.3	77.4	74.5	0.0	-1.2	1.5	1.0	1.3	0.5	1.6	6-79
NYALA BETTINAS ARISTOCRAT.....	-58	70	37	61	-1.60	-0.8	-0.8	-1.3	-0.6	0.0	0.0	-0.8	-0.5	-1.7	-1.8	-1.9	-0.2	-2.1	6-79
YELLOW CREEK BFT MONCPOLY.....	-58	42	13	41	-0.35	-0.1	-0.7	0.3	0.7	0.0	0.0	0.1	0.7	-1.1	-1.9	-0.9	-0.6	-1.4	6-79
FLASHS STARS NORMAN.....	-59	23	5	22	-0.73	-0.2	0.2	-0.5	-1.0	0.0	0.0	0.5	0.1	-1.5	-1.3	-1.1	-0.3	-1.3	6-79
JOY HILL C VICEROY.....	-59	42	9	36	-0.68	0.2	-1.1	-0.5	-0.2	0.0	0.0	0.0	0.1	-0.8	-1.2	-0.2	-0.2	-1.3	6-79
SPRING WALK WANDAS MASTER.....	-59	26	19	35	0.42	0.5	0.7	0.4	-0.8	73.3	76.4	-1.0	-0.5	0.5	0.6	0.5	0.6	0.5	6-79
WINACRES HI CHAMPION.....	-59	36	19	42	1.56	1.4	0.5	0.4	1.5	77.8	80.5	0.1	1.4	1.8	1.6	1.4	0.9	1.1	6-79
BROCKWELL A VAGABOND.....	-59	30	10	36	0.42	0.0	0.3	0.3	0.2	73.5	75.5	0.3	0.1	0.5	2.0	0.6	-0.1	0.8	6-79
LAUXMONT DANDY.....	-59	43	50	55	-1.19	-0.6	-3.0	0.4	-0.1	0.0	0.0	0.7	-0.3	-2.1	-2.6	-1.3	-0.2	-2.0	6-79
LOCUST GROVE M DAVID L.....	-59	35	8	33	-1.35	-1.7	-0.8	-0.9	-1.4	0.0	0.0	-0.5	0.2	-1.9	-1.9	-1.4	-0.2	-1.8	6-79
WOODACRES EMPERORS NOBLE.....	-59	49	21	48	-0.13	0.1	-1.7	1.4	0.4	84.5	84.5	0.2	0.2	0.6	-0.3	-0.3	-0.7	-0.1	6-79
LADY GRACES STEADFAST TUDOR...	-59	71	15	51	-0.86	-0.8	-0.5	-1.4	-0.7	0.0	0.0	-0.5	1.3	-1.6	-0.6	-1.1	0.0	-1.5	6-79
HENSLEE FARMS VAGABOY.....	-59	50	11	36	-1.43	-0.8	-0.9	-0.9	-0.9	0.0	0.0	-1.1	0.0	-1.8	-1.9	-1.4	-0.2	-2.0	6-79
APPLEBROOK VERNS GALLANT.....	-59	35	6	25	-1.09	0.0	0.6	-0.5	-0.8	0.0	0.0	-0.7	1.0	-2.4	-1.2	-0.6	-0.6	-1.5	6-79
MCDONALD FARMS RIVAL CAPTAIN..	-59	44	9	38	-1.04	-0.5	-0.8	-0.1	-1.1	0.0	0.0	-0.1	2.0	-1.0	-1.1	-0.8	-0.2	-1.3	6-79
COOKEBY GENERAL.....	-59	47	19	48	-1.52	-1.2	-0.8	-0.6	-1.0	67.8	74.5	0.0	1.1	-1.2	-1.2	-0.9	-0.9	-1.0	6-79
SPRING RIDGE GENERAL LAD.....	-59	51	30	59	-0.25	0.7	1.0	0.2	-0.8	0.0	0.0	-1.0	1.3	-1.1	-1.3	0.4	-0.3	-0.9	6-79
GREAT ELM T GREG.....	-59	36	8	34	-0.73	0.1	-0.9	0.0	-0.8	0.0	0.0	-0.5	-0.3	-1.6	-1.3	-1.0	-0.6	-0.9	6-79
BRYN DU DARI BOY.....	-59	30	5	27	0.82	0.2	1.0	0.9	0.2	0.0	0.0	0.6	1.5	0.7	0.7	0.5	0.2	1.1	6-79
WESTERN GLOW BUTTERFAT FAME...	-60	80	17	57	-1.67	-1.6	-0.5	-2.6	-1.9	0.0	0.0	0.1	-0.7	-0.4	0.0	0.4	0.0	0.0	6-79

GUERNSEY 7906

NAME OF BULL	PROD TYPE INDEX	PROD TYPE REP	NO DAU CLASS	TYPE REP	FINAL SCORE	GEN APPR	BD STAT	BD CHAR	BD RUMP	BD FEET	BD LEGS	DAIRY CHAR	CHEST & B	FORE UDD	REAR UDD	TEAT	SUSP LIGA	MAMM SYS	DATE SMD.
						PREDICTED DIFFERENCES FOR TYPE													
CURTISS CANDY STAR CURTISS....	-60	82	25	69	0.16	0.4	-0.5	0.5	0.7	0.0	0.0	-0.6	3.3	-2.0	-1.8	-2.7	-0.2	-2.2	6-79
HAM FARM S ODAS ANSWER.....	-60	35	17	37	-0.57	-0.1	-0.3	-0.9	-2.0	78.8	78.8	0.2	-0.4	-1.6	-1.0	-0.9	0.3	-1.3	6-79
GRASSLAND ROGERS MASTER.....	-60	30	9	36	-0.58	0.1	-3.1	-0.3	-0.4	0.0	0.0	-0.5	1.3	-0.1	-1.2	-0.7	-0.4	-1.3	6-79
FESSANT FARMS BUSTER.....	-60	37	13	39	-0.51	0.1	0.9	-0.2	-0.5	74.5	74.5	0.2	2.0	-2.1	-2.3	-0.8	-0.9	-2.0	6-79
WESTLYNN NORMAN.....	-60	69	26	61	-0.43	0.0	-0.8	0.1	0.4	0.0	0.0	-0.4	-0.5	-0.4	0.0	-0.6	-0.2	-0.2	6-79
FAVAS N C GREGORY.....	-60	28	21	36	-0.75	0.1	-0.7	0.3	0.3	0.0	0.0	0.3	0.6	-1.1	-0.7	-0.2	-0.3	-0.9	6-79
VALLEY SET FINANCIERS ARTIST..	-60	36	18	43	1.18	1.6	-1.2	1.1	1.1	0.0	0.0	-0.4	2.4	-0.2	0.0	0.6	-0.2	-0.2	6-79
LISETER BRILLIANT GOLD.....	-60	65	42	68	1.12	1.1	0.1	0.7	1.2	80.1	80.1	0.0	0.8	1.9	0.8	0.3	0.0	1.5	6-79
CHOZEN ACRES MRP STAN.....	-60	32	15	40	0.0	-0.7	-1.2	-0.3	0.7	75.3	77.6	-1.4	0.2	0.7	1.4	0.6	0.4	0.8	6-79
NORMANDY IMPERIALIST.....	-60	84	48	73	0.07	0.1	0.2	0.1	-0.1	0.0	0.0	0.2	1.2	-0.5	-0.6	-0.4	0.1	-0.6	6-79
DOUGLASTON ANITA-S CHALLENGER.	-60	75	18	55	-0.37	-0.8	-0.9	-1.2	-2.1	0.0	0.0	0.0	-0.8	-0.5	-1.1	-0.8	-0.6	-0.9	6-79
PRAIRIE VIEWS B D.....	-60	38	9	32	-0.23	0.4	-1.0	1.4	-1.5	0.0	0.0	-0.5	1.6	-1.8	-1.8	-1.8	-0.4	-1.5	6-79
SPRINGVIEW DARI JESTER.....	-60	26	23	36	-0.39	-0.2	-2.6	-0.3	-0.9	0.0	0.0	-0.1	0.1	0.5	0.0	-0.1	0.2	0.1	6-79
SHADOW LAWN FLASHS VALIANT....	-60	30	12	34	-1.14	-1.1	-1.5	-0.3	1.8	0.0	0.0	-0.6	-2.3	-0.5	0.6	-0.4	-0.2	0.2	6-79
ANTIETAM BRILLIANT.....	-60	30	16	37	-0.32	0.1	0.6	0.8	-0.2	84.5	74.5	-0.9	1.3	-1.2	-0.8	-0.1	-1.0	-0.8	6-79
PINE RIDGE TOP BANDIT.....	-60	49	16	50	-0.54	-0.2	0.7	0.9	1.5	0.0	0.0	-0.6	1.4	-1.4	-1.1	-1.6	-0.7	-1.5	6-79
BOEUF VALLEYS PRINCE CHARLIE..	-61	30	7	31	-0.37	0.1	-0.9	-0.5	-0.5	0.0	0.0	-0.4	-1.5	-0.3	-0.5	0.6	-0.1	0.0	6-79
CHAPMAN FARMS FORWARD STARRY..	-61	33	5	27	-1.67	-0.8	-1.4	0.0	0.6	0.0	0.0	0.1	0.6	-1.9	-1.0	-1.3	-1.3	-1.6	6-79
RED LEVEL BEAUTY PAULASON.....	-61	37	20	40	-0.99	-0.1	-0.8	0.1	-1.2	0.0	0.0	-0.2	0.1	-0.3	-0.5	-0.6	-0.2	0.0	6-79
VILLA CREST PRINCE.....	-61	32	10	38	0.61	1.5	0.6	0.4	1.7	0.0	0.0	-0.1	1.4	0.0	0.3	0.7	0.1	1.3	6-79
ROUGILLA LEVITY BARON.....	-61	73	9	41	-1.00	-1.1	-0.5	0.1	-0.6	0.0	0.0	-0.2	-0.5	-0.5	-1.4	-0.7	0.0	-0.6	6-79
PLATTCO DONS CHESTER.....	-61	36	8	37	-1.16	0.1	-0.5	-0.5	-1.4	0.0	0.0	-0.8	0.1	-0.8	-1.6	-1.5	0.0	-1.3	6-79
ELM MOORS DELIGHTS TRANSFER...	-61	46	6	27	0.14	0.1	-0.7	0.5	-1.1	0.0	0.0	0.0	0.4	-1.0	-0.1	0.0	-0.5	-0.4	6-79
VALLEY VIEW B MELBAS MIKE.....	-61	27	18	37	0.66	0.8	-1.0	0.6	1.5	76.4	75.8	0.3	-0.6	0.2	0.6	1.2	0.3	0.9	6-79
IDEALS KRAFT.....	-61	47	24	46	0.72	0.7	-0.2	0.7	-1.2	0.0	0.0	0.7	0.1	-0.6	-0.5	-0.3	-0.2	0.0	6-79
WESTERN GLOW BUTTERFAT TRAVLER	-61	82	49	73	-1.48	-1.9	-1.0	-1.2	-0.2	0.0	0.0	-0.2	-2.9	-0.4	0.4	0.8	-0.4	0.6	6-79
CLOVERDALE SOCIAL DORMAN.....	-61	58	123	62	0.11	1.0	-0.1	1.1	-0.6	0.0	0.0	0.0	2.3	-1.6	-1.3	-0.9	0.2	-1.5	6-79
HAPPYHOLME MAJESTY-S HERO.....	-61	64	9	44	-1.23	-0.5	-0.5	0.8	0.2	0.0	0.0	0.8	-0.4	-2.6	-2.3	-2.7	0.0	-2.5	6-79
HAPPY HILL TRANSFER DUKE.....	-61	27	11	30	-0.46	-0.4	1.2	0.3	-1.2	0.0	0.0	0.2	0.1	-0.6	-0.6	-0.4	-0.2	-0.7	6-79
BUTLER HILL EMPORERS RESPECT..	-61	24	11	31	0.53	0.5	-1.0	0.9	-0.4	84.5	84.5	-0.5	0.2	-0.1	0.0	0.0	0.2	-0.1	6-79
HART RIDGE LINFAIR VALOR.....	-61	32	6	27	-1.96	-2.0	-0.9	-1.6	-2.0	0.0	0.0	-1.2	-1.8	-1.7	-1.3	-0.8	-0.3	-1.3	6-79
MCDONALD FARMS SUPREME DEANIE.	-61	91	74	84	-0.87	-0.4	-0.4	-1.0	-2.5	0.0	0.0	-0.9	0.6	-1.3	-1.3	0.1	-0.1	-0.4	6-79
NORGERTS AMBASSADOR ROYAL.....	-61	66	15	53	0.74	0.6	2.8	0.5	0.3	0.0	0.0	-0.4	1.4	0.6	0.3	0.6	0.4	0.2	6-79
RODNEYS BONANZA.....	-61	31	5	30	0.75	1.6	0.6	-0.2	1.0	77.8	84.5	0.0	0.7	0.7	-0.1	0.3	0.5	0.2	6-79
QUAIL ROOST B MAGIC ALADDIN...	-61	28	5	22	0.34	0.5	-0.6	0.2	-0.2	0.0	0.0	-0.5	0.5	0.6	0.0	0.8	-0.2	0.1	6-79
GOLDEN GRANGE IDEAL RADAR.....	-61	72	18	55	-1.83	-0.8	-1.0	-0.6	0.4	0.0	0.0	-2.0	1.4	-1.5	-1.4	-0.8	-0.2	-1.5	6-79
HENSLEF FARMS GALAHAD VIRGEL.	-62	91	75	85	0.01	0.1	-1.9	-1.0	-0.2	0.0	0.0	0.1	0.4	0.3	-0.6	-0.2	-0.9	0.0	6-79
LAPO M B BS CHARLEMAGNE.....	-62	43	10	46	-0.52	0.2	-0.5	1.3	0.4	74.5	79.5	0.0	1.2	0.1	-0.6	-0.6	-1.1	-0.3	6-79
DINSMORE PAULSON BURKE.....	-62	26	11	30	-1.72	-0.7	-2.1	-0.4	-1.0	0.0	0.0	-0.8	-0.5	-0.7	-1.5	-0.8	-0.3	-1.1	6-79
FLYING HORSE ROSEMARY PROMISE.	-62	86	96	85	-1.23	-0.7	-0.5	-0.7	-0.8	0.0	0.0	-0.4	-0.5	-2.4	-2.3	-0.7	0.0	-2.4	6-79
GRAYCE FARMS CHIEF.....	-62	57	16	51	0.17	0.4	-1.4	1.1	0.3	0.0	0.0	-0.1	0.4	0.0	-0.2	0.7	-0.2	0.1	6-79
ELMWOOD EMORYS MAHOMET.....	-62	38	8	33	-0.84	-0.5	-0.8	-0.5	-0.4	0.0	0.0	-0.3	-0.4	-0.5	-1.1	-0.2	-0.2	-0.6	6-79
MAYWOOD ROAD NANCE LEOPOLD....	-62	25	7	28	-0.72	-0.1	-2.1	-0.7	-0.9	74.5	74.5	-0.6	-0.7	-0.4	-0.3	0.1	-0.2	-0.2	6-79
MCDONALD FARMS MISTER WOODMAN.	-62	38	18	35	0.49	0.4	0.0	0.1	1.1	0.0	0.0	-0.2	2.5	-0.6	-0.7	-0.3	-0.2	-0.5	6-79
SPRING RIDGE GALLANT LAD.....	-62	49	18	55	-0.31	-0.2	0.8	-1.2	-1.5	0.0	0.0	-1.0	1.3	-0.3	-0.5	-0.6	-0.1	-0.2	6-79
MULHOCAWAY BUTTERFAT SUNRISE..	-62	56	8	41	1.06	1.3	-1.2	1.2	-0.5	0.0	0.0	0.3	1.3	0.6	0.0	0.8	0.1	0.6	6-79
VALLEY SET NANCES ALIX.....	-62	31	10	35	0.25	0.6	-0.1	0.1	-0.7	0.0	0.0	0.4	0.6	-0.1	-0.2	-0.1	-0.2	0.0	6-79
MCDONALD FARMS JOLLY BERT.....	-63	83	51	77	0.27	1.0	-0.3	-0.7	2.4	0.0	0.0	0.4	0.1	-0.7	-0.5	1.1	0.0	-0.1	6-79
TARBELL PRINCE NICK.....	-63	39	9	46	-0.97	-0.7	-0.8	-0.2	0.2	0.0	0.0	0.7	-1.7	-1.1	-1.0	-1.8	-0.2	-1.5	6-79
ROSEWOOD ROYAL KING.....	-63	50	5	26	-1.08	-0.5	0.1	-0.4	0.0	0.0	0.0	-0.8	-0.1	-1.5	-1.2	-1.3	0.0	-1.2	6-79
GREAT ELM PHILS NORMAN.....	-63	39	13	35	-0.96	-1.7	-0.8	-0.1	-1.2	0.0	0.0	-1.2	0.5	-1.1	-0.6	-0.2	-0.2	-0.9	6-79
RIDGEVIEW FANCY PANTS.....	-63	28	5	22	-0.01	-0.2	-1.1	0.9	-1.4	0.0	0.0	0.5	-1.5	0.5	1.1	0.6	-0.4	0.7	6-79
MAURANA FINANCIERS GALLANT....	-63	80	48	76	-0.73	0.5	0.0	-0.2	-1.0	0.0	0.0	-0.1	2.2	-1.6	-1.0	-1.5	-0.1	-1.9	6-79
GWYNLLAN HONORABLE.....	-64	43	7	37	-2.19	-1.8	-1.2	-0.3	-0.6	0.0	0.0	-0.2	-1.7	-2.7	-2.3	-1.7	-1.3	-2.6	6-79
HOUSLEYS B BONUS.....	-64	39	22	35	-0.73	0.0	-0.7	-0.9	0.5	0.0	0.0	-0.9	0.8	-1.0	-1.4	-0.6	-0.4	-1.4	6-79
WAWASEE FARM PONTIAC.....	-64	32	10	39	0.92	1.5	0.3	1.7	0.9	0.0	0.0	0.7	0.7	-0.8	0.0	0.0	0.7	-0.5	6-79
DEEP LAKE FLASHS MAJOR.....	-64	34	8	33	0.11	0.9	1.0	0.4	-0.1	0.0	0.0	0.1	0.0	0.3	0.6	0.4	-0.2	-0.1	6-79
FLYING HORSE MELODY CHARTER...	-64	67	47	66	-0.69	-0.7	-0.8	-1.6	-0.2	0.0	0.0	0.0	1.8	-1.9	-1.1	-1.1	-0.2	-1.4	6-79
WAGNERS DUKE TAKY.....	-64	24	6	24	0.77	-0.1	1.9	0.1	0.9	76.2	74.5	0.2	-0.7	0.5	-0.3	-0.1	0.0	-0.3	6-79
LAUXMONT FELIX.....	-64	55	15	54	-1.22	-1.0	-0.3	-0.5	-1.2	0.0	0.0	-0.2	-0.1	-2.1	-2.0	-1.6	0.5	-1.9	6-79
CHEDCO FLASHS VICTORY.....	-64	50	39	52	0.05	0.3	-0.1	0.2	0.2	75.2	77.3	-0.8	0.1	0.9	0.5	-0.4	0.3	0.3	6-79
GATES H J CHAMPION.....	-65	32	14	32	-0.34	-0.2	-1.2	-0.7	-0.4	74.5	76.5	-1.2	-1.1	0.1	0.6	0.2	0.1	0.3	6-79
ROE RIDGE LEADERS G WHIZZ.....	-65	37	5	22	-0.65	0.1	-2.1	0.2	-0.3	0.0	0.0	0.1	0.2	-0.4	-0.6	-1.2	-0.4	-0.7	6-79
WOODACRES DARI HYLITE.....	-65	63	9	42	0.43	0.5	-0.1	0.4	-0.1	74.5	74.5	0.7	0.5	0.4	0.7	0.9	0.2	0.6	6-79
LYRENE MAY ROSE KING.....	-65	61	24	56	0.74	0.9	-0.9	-0.2	-0.5	0.0	0.0	-0.3	0.4	0.5	-0.4	-0.4	-0.6	0.2	6-79
VILLA CREST D HAMLET.....	-65	44	20	46	0.25	0.4	0.3	0.2	-1.8	0.0	0.0	-0.2	1.3	0.6	-0.7	-0.1	0.8	0.1	6-79
GRAYSMARSH MAINSTAY.....	-65	46	19	48	-1.05	-0.9	-0.1	-0.4	-0.8	0.0	0.0	-1.8	0.8	-1.6	-1.7	-1.7	-0.2	-1.9	6-79
SHAMROCK ROYAL EMINENT.....	-65	36	8	35	-0.59	0.0	0.6	0.1	-0.6	0.0	0.0	0.4	0.3	-1.9	-0.7	-1.4	-0.3	-1.3	6-79
SHADY BROOKS HONOR.....	-65	24	5	22	-1.13	-0.8	-1.5	0.0	-0.2	0.0	0.0	-0.4	-0.1	-0.8	-1.0	-0.4	0.2	-1.1	6-79
WOODACRES GOLDEN FLASH.....	-65	49	18	51	0.52	0.6	1.2	1.2	1.7	74.5	69.5	0.6	0.6	-1.1	-0.5	-0.1	-0.1	-0.7	6-79
WOODACRES BABETTS VAL.....	-65	33	13	36	-0.04	0.3	0.6	0.7	-1.1	0.0	0.0	-1.2	1.1	-0.2	0.5	0.2	0.0	0.1	6-79
RIVERVIEW CARITAS PRINCE.....	-65	42	13	41	-1.49	-0.8	-0.3	-0.2	-0.1	0.0	0.0	0.0	-1.6	-1.5	-1.4	-1.3	0.0	-1.0	6-79
SKYLINE NANCE TROUBADOUR.....	-65	26	5	27	-0.69	-0.2	0.1	-0.8	-1.2	74.5	74.5	-0.5	-0.1	-1.2	-1.1	-1.0	-0.4	-0.9	6-79
YELLOW CREEK MR JUPITER.....	-65	42	13	34	-0.06	0.2	1.2	0.4	-0.7	84.5	92.5	0.0	1.2	-0.9	-0.9	-1.2	-0.7	-1.2	6-79
HOMINY HILL HONOR.....	-66	47	17	40	-0.17	0.4	-0.9	0.3	-1.0	0.0	0.0	0.1	0.0	-0.9	-1.1	-0.4	-0.6	-0.9	6-79
FOREMOST MISSOURIAN PRINCE....	-66	32	7	33	-1.07	-1.0	-0.9	0.6	0.4	0.0	0.0	-0.4	0.3	-1.4	-1.4	-2.5	-0.6	-2.0	6-79
WOODACRES JOLLY DUKE.....	-66	81	56	78	-0.79	-0.4	-2.2	-0.7	-0.1	0.0	0.0	0.2	1.4	-0.5	-0.6	0.1	-0.3	-0.5	6-79
HAPPY HOLLOW DARI MASTER.....	-66	29	6	27	0.37	-0.2	-1.3	0.6	-0.7	0.0	0.0	0.8	0.0	1.0	0.0	0.5	0.4	0.3	6-79
FAUVER HILL HAL MAJOR.....	-66	28	6	30	0.40	1.0	-0.8	0.6	1.2	0.0	0.0	0.0	1.3	-0.7	-0.4	0.6	0.0	-0.2	6-79
SUNMEADOW B KINGS JUL BOY....	-66	25	11	30	-0.59	0.2	-0.2	0.7	0.0	74.5	71.8	-0.4	1.0	-0.9	-1.7	-1.5	-0.6	-1.3	6-79
BEETCHENOW FARMS DICK NIXON...	-66	46	15	52	-0.95	-0.4	2.6	0.2	1.3	82.0	82.0	0.5	0.1	-1.3	-2.3	-0.8	-1.0	-1.3	6-79
FOREMOST HAPPY NEPTUNE.....	-66	40	9	38	-0.82	-0.3	-0.3	-0.9	0.1	0.0	0.0	-0.2	1.8	-1.0	-1.1	0.2	-0.6	-0.1	6-79
GAYOSO VIEW FAME ROCKET.....	-66	52	6	34	-0.79	-0.2	-1.0	-0.5	0.2	0.0	0.0	-0.5	2.1	-1.0	-1.1	-0.9	-0.4	-0.9	6-79
MEADS NANCE JUPITER.....	-66	35	8	33	0.42	0.5	1.6	0.7	-0.4	0.0	0.0	0.7	0.7	0.1	-0.7	0.1	-0.4	-0.3	6-79
WANDAMERE PREDICTOR.....	-66	83	75	77	-0.50	-0.3	-0.4	-0.2	1.5	0.0	0.0	0.0	0.0	0.3	0.3	-0.3	-0.2	0.4	6-79
EBER LEA FARMS CLIMAX.....	-66	59	26	57	-0.50	-1.0	-0.4	0.8	-0.9	0.0	0.0	0.1	2.2	-1.7	0.6	-0.4	0.3	-1.0	6-79
SPAR HILL JOLLY BELLEDY.....	-67	50	11	47	0.0	1.0	1.4	0.8	-0.8	0.0	0.0	-0.9	1.2	-0.1	-0.4	0.4	-0.3	-0.3	6-79
GUERNSEY GROVE FAMES ROYAL....	-67	27	7	28	-0.89	-0.1	-2.2	-0.6	-1.1	0.0	0.0	0.0	2.3	-0.5	-1.2	-0.9	-0.4	-0.8	6-79
DEEP LAKE FLASHS HANDSOME.....	-67	46	5	25	-0.72	-0.5	-2.4	-0.4	1.1	0.0	0.0	0.0	-2.0	0.1	-0.1	0.2	-0.1	0.6	6-79
BOULDER CREEK L JET.....	-67	30	7	30	-0.90	-0.9	-1.0	0.3	-2.0	0.0	0.0	-0.1	0.9	-1.2	-1.1	-0.3	-0.6	-1.2	6-79
FLYING HORSE ROSEMARY MASTER..	-67	43	19	38	-1.77	-1.1	-0.9	-1.2	-1.3	0.0	0.0	-1.0	0.5	-2.0	-1.8	-1.9	-0.6	-1.9	6-79
YELLOW CREEK BFT CHEER LEADER.	-67	54	19	44	-1.59	-0.9	-0.7	-0.9	0.0	0.0	0.0	0.5	0.5	-2.0	-2.5	-2.1	-0.2	-2.0	6-79
FIRESIDE VALS GENERAL.....	-67	48	17	42	-1.13	-1.0	-0.9	-1.0	0.3	0.0	0.0	-0.2	-0.6	-1.1	-0.7	-0.2	-0.6	-0.5	6-79
HOLLIKNOLL PROUD HIGH TIME....	-67	57	27	59	-1.55	-1.4	-1.4	-0.5	0.1	0.0	0.0	-1.4	-0.1	-1.5	-2.2	-3.4	-0.2	-2.2	6-79
GENEGLOW TYRONE.....	-67	37	7	34	0.33	0.5	-2.3	0.7	1.4	71.2	81.2	0.0	-0.9	-0.2	0.9	0.5	0.1	0.2	6-79
ALFANNA RESOLUTE BEACON.....	-67	70	31	59	-0.86	-0.5	-0.8	-0.1	-0.8	0.0	0.0	-0.1	0.0	-1.3	-1.5	-0.4	-0.2	-0.7	6-79
KINGENDALE LEVITY-S EASTERN...	-67	46	12	42	-1.00	0.4	-0.3	-0.3	0.7	0.0	0.0	-1.3	0.6	-1.6	-1.7	-0.8	0.0	-1.2	6-79
FAIRLAWN ACTORS RECOLLECTION..	-67	62	38	61	-0.77	-0.6	0.0	-1.4	-0.4	0.0	0.0	-1.0	2.6	-1.3	-2.1	-0.7	-0.4	-1.8	6-79
CARR CREEK CHAMPIONS CLARENCE.	-67	24	15	33	0.11	0.1	-2.9	0.6	1.1	75.9	81.6	0.0	-1.2	1.3	1.3	-0.3	0.0	1.2	6-79
WANDAMERE B TOKEN.....	-67	45	24	49	0.33	0.6	-0.2	0.8	0.0	0.0	0.0	-0.4	0.2	0.5	0.0	0.5	0.7	0.5	6-79

GUERNSEY 7906 NAME OF BULL	PROD TYPE INDEX	PROD TYPE REP	NO DAU CLASS	TYPE REP	FINAL SCORE	GEN APPR	BD STAT	BD CHAR	BD RUMP	BD FEET	BD LEGS	DAIRY CHAR	CHEST & B	FORE UDD	REAR UDD	TEAT	SUSP LIGA	MAMM SYS	DATE SMD.
						PREDICTED DIFFERENCES FOR TYPE													
SPRING WALK MAMIES FLASH.....	-68	33	13	33	-0.37	0.2	-0.3	0.2	-0.3	74.5	74.5	0.4	1.0	-0.9	-0.5	0.1	0.2	-0.2	6-79
MCDONALD FARMS JOLLY VALOR.....	-68	62	9	43	-1.86	-1.8	-0.5	-1.4	-0.8	0.0	0.0	-0.7	-1.3	-0.3	-0.3	-0.6	0.0	-0.6	6-79
CLEVERLANDS PABLCS LANCER.....	-68	33	16	37	-1.53	-0.8	-0.9	-1.0	-0.7	0.0	0.0	-0.9	-0.9	-1.7	-1.5	-1.7	-0.2	-1.5	6-79
GREAT ELM DESIGNER.....	-68	39	12	39	-1.32	-1.0	-0.9	-0.6	-1.7	0.0	0.0	-0.5	-0.4	-0.7	-1.1	-0.3	-0.3	-0.9	6-79
HOUSLEYS C SATURN.....	-68	20	8	27	0.30	0.6	-1.1	1.2	1.4	79.5	75.8	-0.4	-0.5	1.1	1.0	0.2	0.2	0.9	6-79
CRONINS ACE DAWSON.....	-68	24	6	25	-1.00	-0.5	-2.3	-0.6	0.1	0.0	0.0	-0.5	-0.5	-1.1	-0.6	-0.6	-0.7	-0.6	6-79
ANSMIL JULIETTA ROYAL MAJESTY.	-68	69	33	72	0.29	0.7	2.7	1.1	-3.2	0.0	0.0	0.5	1.2	-0.1	0.1	1.1	0.2	0.0	6-79
MULHOCAWAY BUTTERFAT DOLPHIN..	-68	89	114	85	-0.03	1.0	-0.3	-0.2	-1.0	0.0	0.0	0.4	3.2	-0.7	-0.6	-0.1	0.4	-0.6	6-79
SHAMROCK PRECISES PARAGON.....	-68	56	22	48	-1.07	-0.6	-0.3	-0.4	-0.1	0.0	0.0	-1.3	1.7	-1.9	-2.3	-2.6	0.4	-2.3	6-79
GREYSTONE KING MO.....	-68	33	16	37	-1.60	-0.3	-0.8	-0.8	-1.0	0.0	0.0	-0.5	0.0	-1.3	-1.2	-0.7	-0.2	-1.4	6-79
FAUVER HILL HAL SATURN.....	-68	39	15	40	0.18	0.2	0.6	-1.2	-1.2	0.0	0.0	0.1	-0.3	0.4	-0.6	0.0	0.1	-0.1	6-79
LYRENE PEGS MAESTRO.....	-68	36	14	35	-0.41	0.2	-0.6	-0.1	-0.7	0.0	0.0	-0.6	0.4	-0.9	-0.3	-0.2	-0.2	-0.6	6-79
FLYING HORSE DOROTHYS GENERAL.	-68	69	14	51	-1.19	-0.7	-0.9	0.1	0.0	0.0	0.0	-1.3	0.3	-1.6	-1.4	-2.0	-0.6	-1.5	6-79
BAYVILLE MISTY MARINER.....	-68	28	6	24	-1.11	-1.1	-1.2	0.3	-2.3	0.0	0.0	0.1	0.3	-0.8	-0.5	-0.4	-0.5	-0.5	6-79
LES LEN DIVIDEND FREEDOM.....	-69	22	7	26	0.54	0.2	-1.5	0.2	-0.1	0.0	0.0	-0.6	0.1	0.5	0.0	0.8	0.8	0.5	6-79
PRIMROSE FARM PRIDE.....	-69	40	8	40	-1.36	-0.7	-0.9	-0.4	-1.2	0.0	0.0	-0.6	0.2	-1.3	-2.5	-1.4	-0.6	-2.2	6-79
WESTLYNN LANCER.....	-69	28	10	35	1.20	0.7	-1.3	1.3	1.5	78.8	81.6	-0.2	-0.3	1.5	2.7	1.4	0.7	1.7	6-79
MAPLE LEAF ROYAL ALERT.....	-69	32	10	37	-1.55	-1.0	-1.7	-0.3	-1.6	0.0	0.0	0.4	-0.9	-2.4	-1.9	-1.5	-0.1	-2.0	6-79
PRE EMINENT HERMES EMORY.....	-69	58	9	46	-2.27	-1.9	-0.2	-1.5	-1.2	0.0	0.0	-1.4	-0.8	-1.2	-2.2	-1.7	-0.4	-2.0	6-79
SKYLINE DAWNS VICTORY.....	-69	36	15	36	-2.42	-1.7	-0.8	-1.6	-2.8	0.0	0.0	-1.3	-1.6	-2.7	-2.5	-2.9	-0.2	-3.1	6-79
HOLLIKNOLL BONDS ENSIGN.....	-69	37	7	35	-1.76	-1.3	-0.8	-1.2	-0.5	0.0	0.0	-0.2	-0.7	-1.1	-1.2	-1.0	-0.2	-1.0	6-79
PATTONHOLM DIVIDEND.....	-69	25	10	29	-0.12	0.0	0.9	0.5	-0.9	73.5	74.5	-1.2	-0.8	0.0	0.2	0.2	0.0	0.0	6-79
VALLEY FARM MEL STRONGHEART...	-69	60	9	33	-1.71	-0.9	-0.5	-1.2	-1.1	0.0	0.0	-0.4	-1.0	-1.3	-1.7	-1.3	0.0	-1.3	6-79
STEADFAST KINGS COMRADE.....	-69	30	20	38	-0.79	-0.3	-1.0	0.1	0.1	0.0	0.0	-0.8	0.0	-2.5	-2.3	-1.9	-0.6	-2.3	6-79
MCDONALDFARMS JOLLY ARISTOCRAT	-69	65	8	42	0.36	0.2	0.9	0.2	-1.3	0.0	0.0	-0.4	1.0	-0.5	-1.1	0.3	0.1	-0.4	6-79
WYE HEIGHTS BON JACK.....	-70	41	11	42	-1.07	-0.7	-2.8	0.2	-1.1	0.0	0.0	-1.2	1.0	-1.7	-1.7	-1.7	-0.5	-0.8	6-79
GRACELAND S. J. BOMBER.....	-70	53	8	43	-0.11	0.0	-0.9	-1.3	-0.8	0.0	0.0	-1.1	-1.8	0.0	0.1	0.4	-0.6	0.2	6-79
WESTERN GLOW MURIELS BONANZA..	-70	69	42	71	-0.44	0.3	-2.0	-0.3	-0.7	0.0	0.0	-1.4	0.3	-0.1	0.1	-0.7	-0.5	-0.4	6-79
RIVERVIEW CORAS TRAVELER.....	-70	46	12	41	0.08	0.4	-0.8	0.0	0.3	0.0	0.0	-0.6	1.1	-1.0	-0.5	-0.1	-0.2	-0.7	6-79
ANSMIL AUGUSTAS PREMIER.....	-70	37	10	37	-1.83	-0.9	-1.5	-0.8	-1.3	0.0	0.0	-0.8	0.1	-2.4	-2.9	-1.9	-0.2	-2.6	6-79
WESTERN GLOW BUTTERFAT MASTER.	-70	84	68	81	-0.39	0.0	0.6	0.0	-0.8	0.0	0.0	0.3	-0.1	-0.1	-1.5	-0.1	0.0	-0.7	6-79
BROWNIES FARMS OFFICIAL.....	-70	82	46	76	-1.81	-0.8	-2.1	-2.4	-1.1	0.0	0.0	-1.4	0.4	-1.3	-1.7	-1.0	-0.1	-0.6	6-79
LOCKSHORE MAXIM LOCHINVAR.....	-70	86	62	77	-0.09	0.7	-0.6	1.3	1.7	0.0	0.0	-0.5	1.7	-0.5	-1.6	-0.1	-0.6	-0.5	6-79
HEWESHURST PEERLESS HANNIBAL..	-70	37	13	37	-2.45	-1.9	-0.8	-1.0	-1.5	0.0	0.0	-0.8	-1.2	-1.1	-1.2	-1.3	-0.5	-1.2	6-79
METZGER FARMS VINCENT VAN.....	-70	27	16	38	-1.28	-0.3	0.8	-0.4	-0.3	0.0	0.0	-1.0	0.0	-2.0	-2.1	-1.6	-0.6	-1.7	6-79
HI VU BUTTERFAT KOKOMO.....	-70	35	6	25	-1.99	-2.1	-0.8	-1.3	-2.9	0.0	0.0	-0.8	-1.0	-2.1	-2.0	-1.5	-0.2	-2.1	6-79
HOMINY HILL NERO.....	-71	86	89	76	-0.77	-0.5	-0.9	0.2	0.4	0.0	0.0	-0.1	1.1	-2.6	-0.9	-2.2	-0.6	-2.0	6-79
NORGERTS VIRGELS LEADER.....	-71	37	15	38	-0.21	-0.6	-1.7	-1.2	-1.1	0.0	0.0	0.5	-0.8	0.0	0.4	0.7	0.0	0.2	6-79
CLEVERLANDS NANCE JACQUES.....	-71	29	8	27	-0.93	-0.5	-2.1	-0.8	-0.4	74.5	74.5	-0.9	-2.3	-1.4	-0.6	-0.2	-0.7	-0.6	6-79
CAUMSETT DEERSLAYER.....	-71	76	38	65	1.48	2.1	-0.5	-0.1	2.1	0.0	0.0	0.9	1.4	0.3	0.4	0.9	0.0	0.0	6-79
COVE VIEW TOP SARGE.....	-71	29	7	33	-0.52	0.3	0.9	-0.2	1.4	0.0	0.0	-0.5	-0.5	-1.3	-0.6	-0.4	-0.3	-0.6	6-79
GOLDENWHITE L G BRIGHT STAR...	-71	34	20	36	-0.86	-0.5	-0.8	-0.9	-1.3	0.0	0.0	-1.1	0.5	-0.1	-0.5	0.1	-0.6	-0.3	6-79
FAVAS J C FROSTY.....	-71	22	8	28	0.02	0.1	-3.6	-0.5	-0.3	69.5	74.5	-1.2	-0.3	0.8	1.2	0.0	0.5	1.1	6-79
METZGER FARMS PRINCE SAM.....	-71	44	28	49	-0.22	-0.5	-2.5	-1.7	-0.8	74.5	79.5	-0.5	-0.2	0.1	0.4	0.2	0.1	0.4	6-79
MONTCLAIR SUGARS DESTINY.....	-72	36	8	27	-1.23	-1.2	-1.4	-0.4	-1.4	0.0	0.0	-0.7	-0.9	-1.1	-1.3	-0.9	-0.6	-1.3	6-79
LOCUST LANE C ALBERT.....	-72	30	7	30	0.11	0.3	-2.5	0.2	-0.7	69.5	77.0	0.0	-1.5	0.1	0.2	0.7	0.0	0.3	6-79
WALKER FARMS SPLENDOR.....	-72	39	7	32	-1.02	-0.1	-0.8	-0.4	-1.4	0.0	0.0	-0.6	-0.1	-1.1	-1.9	-1.6	-0.2	-2.0	6-79
SPRING RIDGE G HAL.....	-72	37	10	41	0.91	0.8	-2.3	0.8	-0.8	0.0	0.0	-0.2	0.3	0.5	0.8	1.9	0.3	0.7	6-79
LISETER BRILLIANT SAMPSON.....	-72	64	37	62	-1.98	-1.7	-1.0	-1.0	-2.4	0.0	0.0	-0.7	-0.6	-1.7	-2.6	-1.5	-0.9	-1.8	6-79
CLA ORE KNIGHTS BRAD.....	-72	51	5	26	-2.14	-1.9	-0.5	-2.1	-1.4	0.0	0.0	-0.6	-1.4	-1.3	-1.6	-1.8	0.0	-1.2	6-79
MAPLE LEAF FAME.....	-72	33	17	35	-1.01	-0.6	0.0	-0.3	-0.4	0.0	0.0	0.0	-0.2	-0.5	-1.1	0.3	-0.2	-0.5	6-79
BELMONT VIEW REMUS CHAMPION...	-72	40	18	44	-2.25	-1.6	-0.8	-0.3	-2.2	0.0	0.0	-0.5	-1.0	-2.4	-1.4	-2.4	-0.2	-2.1	6-79
GEURKINKS FAMES RASTUS.....	-72	29	8	28	-0.61	0.0	-2.2	-0.6	-0.9	0.0	0.0	-0.8	1.8	-0.7	-1.1	-0.2	-0.2	-0.5	6-79
TERANCO PATS WARRIOR.....	-72	22	10	29	-0.58	-0.1	-1.0	-0.6	-0.7	0.0	0.0	-0.2	0.1	-0.5	-0.6	-1.1	0.0	-0.8	6-79
CLEVERLANDS GOLDEN MIRACLE MAN	-72	37	27	46	-0.13	0.2	0.4	-0.7	-0.6	79.5	79.5	-0.6	0.3	-0.5	-0.4	-0.3	-0.5	-0.3	6-79
LINDEANS TINA FAVOR.....	-72	85	57	80	-0.80	-0.3	-2.6	0.9	-0.1	74.5	74.5	0.6	-1.6	-1.3	-0.2	0.9	-0.3	0.2	6-79
OAK GROVE PATRICK.....	-73	22	8	28	-1.22	-0.6	-2.5	0.7	-0.2	0.0	0.0	-0.9	-0.4	-2.2	-1.5	-0.9	-0.3	-1.8	6-79
YELLOW CREEK HERO JANUS.....	-73	41	15	46	-1.69	-1.5	-1.3	-1.8	-1.0	0.0	0.0	-0.9	0.4	-1.3	-1.4	-0.9	-0.2	-0.7	6-79
WESTERN GLOW BEAUTY BUTTERFAT.	-73	75	27	65	-0.47	0.2	-1.4	1.1	-1.4	0.0	0.0	0.1	-0.9	0.1	-0.8	-0.2	-0.2	-0.5	6-79
PHILLIPS DIAMOND.....	-73	31	8	28	0.42	0.6	0.9	0.6	0.1	72.8	72.8	0.8	0.5	-0.2	-0.2	0.1	-0.5	-0.3	6-79
HOLLIKNOLL MAN O WAR.....	-73	43	12	43	-0.87	-0.3	-0.8	-0.2	-1.6	0.0	0.0	-0.9	-1.3	-0.1	-0.2	0.1	-0.5	-0.1	6-79
NANCES REBEL OF LAY LAINE.....	-73	27	28	37	-0.76	-0.2	0.4	0.2	-0.2	0.0	0.0	0.7	-0.2	-1.4	-1.2	-0.8	-0.6	-0.8	6-79
CORVILLAS T MCDONALD.....	-73	55	14	48	0.02	0.7	-0.5	0.3	0.4	0.0	0.0	-0.6	1.8	0.7	-0.5	-0.2	0.2	0.4	6-79
PINE RIDGE HIGH BUCK.....	-73	29	7	31	-2.05	-1.3	-5.0	-0.5	-0.8	0.0	0.0	-1.3	-2.8	-0.4	-1.3	-0.5	-0.8	-1.4	6-79
MAPLE HILLS DARI DAN.....	-73	23	7	27	-0.77	-0.8	-3.8	-0.7	-0.5	84.5	74.5	-0.2	-0.2	0.2	-0.2	0.1	0.1	0.0	6-79
METZGER FARMS VALOR JOEL.....	-73	31	7	32	-0.75	-0.1	-0.2	-0.5	0.2	0.0	0.0	-1.1	0.6	-0.7	-0.5	-0.6	-0.3	-0.4	6-79
SPRUCE SHADOWS M THOR.....	-73	36	28	40	-0.37	0.0	-0.6	-0.1	-0.8	0.0	0.0	0.1	0.7	-0.2	-1.1	-0.1	-0.4	-0.6	6-79
LANGWATER SUPREMES PRINCE.....	-73	54	38	52	-2.24	-2.0	-1.4	-2.4	-3.0	0.0	0.0	-1.1	-0.6	-1.9	-1.7	-0.4	-0.2	-1.4	6-79
MAURANA FINANCIERS GUS.....	-73	35	15	42	0.42	0.6	-1.0	0.1	-1.4	0.0	0.0	-0.4	1.7	0.4	-0.6	0.4	-0.5	-0.7	6-79
LOCKSHORE PRE FORESQUIRE.....	-73	28	19	35	-1.50	-1.0	-2.2	-1.1	0.0	0.0	0.0	-0.9	-0.6	-1.0	-1.5	-1.6	-0.4	-1.6	6-79
LAKE LOUISE KINGS BUTTERGOLD..	-73	32	7	32	0.34	0.0	-0.9	0.8	0.2	0.0	0.0	-0.6	1.5	-0.1	0.2	0.9	-0.6	0.1	6-79
MAXIM OF MCDONALD FARMS.....	-74	77	131	71	1.17	1.4	-0.9	1.6	1.6	0.0	0.0	0.8	1.8	-0.8	-0.2	-1.5	-0.6	-0.5	6-79
CHIEF Q EMORY.....	-74	48	13	48	-2.05	-2.2	-1.1	-1.1	-2.6	0.0	0.0	-0.6	-1.4	-2.2	-2.2	-1.2	-0.7	-1.6	6-79
LOCKSHORE FORESQUIRE VIKING...	-74	46	14	43	-0.52	-0.3	0.6	-1.2	-0.3	74.5	74.5	-0.5	-0.1	-0.6	-0.3	-0.2	0.0	-0.6	6-79
BROWNIES FARMS NEHRO.....	-74	23	11	30	-2.18	-1.5	-4.5	-0.7	-1.2	0.0	0.0	-0.4	-2.1	-1.1	-1.5	-1.0	-0.7	-1.5	6-79
ROSEWOOD BEA HAZEN.....	-74	78	25	63	-3.80	-3.0	-3.0	-1.2	-3.1	0.0	0.0	1.4	-2.5	-4.4	-3.9	-3.1	-0.6	-3.2	6-79
WILGORLAN FARMS LIEUTENANT....	-74	62	20	46	-0.97	-1.4	-0.9	-0.8	-1.4	0.0	0.0	-0.6	-1.8	-1.5	-0.7	-0.2	-0.6	-1.0	6-79
LISETER BEACONS REWARD.....	-74	24	5	27	0.23	0.2	-0.5	1.1	-0.1	69.5	74.5	-0.5	2.1	0.2	-0.1	0.7	-0.4	0.4	6-79
MAXVALES D M DARIMAN.....	-74	40	19	35	-0.02	-0.3	-0.6	-0.5	-1.1	79.5	79.5	0.1	-1.5	0.3	0.4	0.8	0.4	0.4	6-79
RIVERVIEW MALITAS PROMISE.....	-74	60	40	62	-1.48	-1.0	-0.8	-2.0	-0.9	0.0	0.0	-0.9	-0.4	-1.3	-1.7	-1.0	-0.2	-1.1	6-79
NEPTUNES JEWEL OF DOLLY RUN...	-74	27	7	27	-2.15	-1.3	-2.3	-0.6	-2.0	0.0	0.0	-1.2	0.6	-2.7	-2.2	-2.4	-1.0	-2.8	6-79
MYOWN TRUBOY.....	-74	33	6	26	-0.97	-0.6	-1.3	-0.7	-0.8	0.0	0.0	-0.5	-0.6	-1.7	-1.5	-1.2	-0.3	-1.5	6-79
CROASDAILE HEROS ADMIRAL.....	-74	24	8	27	-1.65	-0.7	-2.1	-0.3	-0.9	0.0	0.0	-0.3	1.1	-2.9	-2.6	-2.2	-1.3	-2.5	6-79
DORELLA VICTORYS CHAMPION.....	-75	46	42	48	-1.22	-0.6	-1.0	-0.9	-2.2	0.0	0.0	-1.2	0.0	-0.4	-1.0	0.0	-0.6	-0.5	6-79
SHERBURNE PRAIRIE SPORTSMAN...	-75	75	21	58	-0.88	-1.6	-1.5	-1.4	0.0	0.0	0.0	0.0	0.1	-1.9	-1.6	1.0	-0.6	-0.9	6-79
BROWNIES FARMS ONWARD.....	-75	46	18	48	-3.14	-2.1	-0.8	-2.7	-1.2	0.0	0.0	-0.8	-2.2	-2.0	-1.4	-1.6	-0.2	-2.0	6-79
VILLA CREST F MASTER.....	-75	43	9	37	-1.46	0.4	-0.8	-0.6	-1.8	0.0	0.0	-1.0	0.7	-2.0	-1.4	-1.4	-0.2	-1.4	6-79
IDEALS JOSIAH.....	-75	85	27	68	-1.40	-0.6	-0.5	-0.7	-2.1	0.0	0.0	-0.8	0.7	-0.8	-0.5	-1.4	0.0	-0.9	6-79
WESTERN GLOW DUCHESS SUPERIOR.	-75	96	271	94	-1.01	-0.4	-1.8	-1.8	-0.8	74.5	84.5	0.0	-1.5	-0.6	-0.3	0.3	1.1	-0.1	6-79
DINSMORE LANNIE.....	-75	43	12	31	-1.48	-0.8	-0.5	0.1	-0.5	0.0	0.0	0.1	-0.2	-1.4	-1.8	-1.5	-0.3	-1.8	6-79
SNIDERS CHIEFS DOC.....	-75	34	17	37	0.16	0.0	1.1	0.6	-1.4	74.5	77.0	0.8	-0.1	-0.2	0.0	0.2	-0.1	-0.2	6-79
FAIRLAWN K PRINCETON.....	-75	82	55	64	-0.69	0.0	-1.2	-0.1	-0.8	0.0	0.0	0.2	-0.2	-1.0	-1.3	-2.1	-0.4	-1.7	6-79
GAYCSO VIEW P MONARCH.....	-75	33	5	25	-1.94	-1.7	-1.0	-1.4	-1.0	0.0	0.0	0.0	-1.5	-1.0	-1.8	-0.7	-0.4	-1.3	6-79
GONTERMANS BUTTERFAT HERO.....	-75	34	11	35	-1.15	-0.5	-0.4	-0.5	-1.4	0.0	0.0	0.1	0.5	-2.2	-1.7	-2.0	-0.4	-2.2	6-79
MCDONALD FARMS JV INSPIRATION.	-75	27	13	40	0.18	1.0	1.6	0.1	-0.4	0.0	0.0	-0.4	2.3	0.3	-0.4	0.1	0.2	0.1	6-79
IDEALS HERO.....	-76	53	13	48	-0.24	0.2	-0.4	0.7	-1.6	0.0	0.0	-0.4	0.9	-0.8	-0.5	0.0	-0.2	-0.3	6-79
PENN DEL BRILLIANT BOY.....	-76	35	31	46	-0.24	0.4	0.2	-0.4	-1.1	77.8	77.8	-0.6	1.0	-1.1	-1.0	-1.2	0.2	-1.1	6-79
IDEALS ORPHEUS.....	-76	48	14	43	-1.89	-1.2	-0.9	-1.8	-2.8	0.0	0.0	-0.3	0.4	-2.1	-1.8	-2.3	-0.6	-2.1	6-79
YELLOW CREEK B CHARITY MASTER.	-76	46	23	44	-0.96	-0.3	-0.8	0.5	-2.6	0.0	0.0	0.2	-0.7	-0.5	-1.3	-0.6	-0.2	-0.6	6-79
COLBYS MR CALICIA.....	-76	32	9	34	-1.39	-1.2	-0.3	-1.1	-0.4	0.0	0.0	-0.1	-0.5	-1.8	-2.1	-1.6	0.0	-2.1	6-79

GUERNSEY 7906

NAME OF BULL	PROD TYPE INDEX	PROD TYPE REP	NO DAU CLASS	TYPE REP	FINAL SCORE	GEN APPR	BD STAT	BD CHAR	BD RUMP	PREDICTED DIFFERENCES FOR TYPE FEET	BD LEGS	DAIRY CHAR	CHEST & B	FORE UDD	REAR UDD	REAR TEAT	SUSP LIGA	MAMM SYS	DATE SMD.
GRAND VIEW MODELS HECTOR.....	-76	43	5	29	-1.78	-0.8	-0.9	-1.0	-1.0	0.0	0.0	-0.5	-1.9	-1.3	-1.2	-0.9	-0.6	-1.6	6-79
KLONDIKE CHIEFMOST.....	-76	48	11	36	-2.26	-1.4	-0.9	-1.8	-0.7	0.0	0.0	-1.7	-0.1	-1.0	-0.9	-1.5	-0.6	-1.2	6-79
HAPPY HOLLOW FAME.....	-76	29	19	35	-1.17	-0.5	-1.9	-0.9	-1.3	0.0	0.0	-0.6	-0.1	-0.6	-0.8	-0.8	-0.2	-0.7	6-79
TOFAI-S RADIANT.....	-77	51	8	39	-1.72	-1.8	-0.9	-1.0	-3.9	0.0	0.0	-0.4	-0.5	-0.7	-1.2	-1.3	-0.6	-1.2	6-79
RAY RICH BONANZA.....	-77	31	13	32	-1.81	-1.0	-1.5	0.1	-2.3	0.0	0.0	-0.8	0.2	-3.0	-2.9	-1.9	-0.3	-2.7	6-79
DUTCH HILL VALORS TIP.....	-77	20	5	24	-0.36	0.2	-0.5	0.7	-1.1	0.0	0.0	-0.2	0.5	-0.7	-0.4	0.2	-0.5	-0.3	6-79
MAURANA KINGS SHANE.....	-77	54	17	50	-0.68	-0.4	-0.8	-1.5	1.2	0.0	0.0	-0.3	0.6	-0.3	-0.8	-0.7	-0.2	-0.5	6-79
HIGH MEADOWS ATLAS.....	-77	67	5	27	-1.14	-0.9	-0.3	-1.3	-1.1	0.0	0.0	-0.8	-0.5	-1.4	-0.8	-0.7	0.0	-1.4	6-79
GOLDEN HARVEST DILL LYNDSEY...	-77	38	5	31	0.60	1.1	-0.2	0.5	-0.1	0.0	0.0	0.2	0.9	0.4	0.2	-0.5	0.2	-0.2	6-79
BROCKWELL H J C ADMIRAL.....	-77	42	13	42	0.50	0.7	-0.2	1.7	1.0	77.4	78.8	0.5	0.2	0.7	1.3	-0.3	-0.1	0.5	6-79
LAKE LOUISE KINGS RELIABLE....	-77	44	24	43	-0.40	0.3	-0.9	0.2	-1.2	0.0	0.0	0.2	1.3	-1.7	-1.1	-1.4	-0.6	-1.2	6-79
KELSOS SUPREMES CHALLENGER....	-77	23	10	31	-0.72	-0.3	-1.6	-0.1	-0.8	0.0	0.0	-0.4	0.1	0.5	0.3	0.5	-0.7	0.2	6-79
GOLDWOOD HARVEY.....	-77	29	7	28	-2.09	-1.1	-0.8	-0.9	-2.4	0.0	0.0	-0.7	-1.5	-2.6	-2.0	-2.6	-0.2	-2.4	6-79
LAKE LOUISE NOBLE FLASH.....	-77	39	5	29	-0.65	0.7	0.8	0.4	-0.3	0.0	0.0	-0.4	2.5	-2.0	-2.1	-1.6	-0.5	-1.9	6-79
HANOVER HILL PRE STEADFAST....	-77	43	13	41	0.38	1.1	-0.9	0.7	0.5	0.0	0.0	-0.2	1.6	0.0	-0.1	0.0	-0.2	0.0	6-79
HENSLEE FARMS SCHNEIDERMAN....	-77	63	10	48	-0.58	-0.9	-0.9	-0.4	1.1	0.0	0.0	-1.5	-1.1	-0.2	-0.1	0.3	-0.6	0.1	6-79
HOMINY HILL MASCOT.....	-77	50	49	55	-0.13	-0.2	-0.9	-0.8	-1.4	0.0	0.0	-0.3	-0.5	0.0	0.0	-0.3	-0.6	0.2	6-79
ELMWOODS BANDMASTER.....	-77	79	24	65	-0.64	-0.4	-0.3	0.2	1.2	0.0	0.0	-1.0	1.9	-1.9	-2.3	-2.0	0.0	-1.9	6-79
LOCKSHORE LANCES CHIEF.....	-77	29	11	35	0.77	0.4	1.3	0.0	0.5	74.5	74.5	0.7	0.8	0.6	0.1	0.1	-0.1	0.3	6-79
BROAD HILL ROYAL PIERRE.....	-77	40	8	34	-0.65	-1.1	-0.8	-0.9	0.9	0.0	0.0	-0.4	0.4	-0.5	-0.9	-0.2	-0.2	-1.0	6-79
RIDGEROLL NOBLE KING.....	-77	39	24	44	1.20	1.2	0.4	0.0	-1.0	84.5	74.5	0.0	1.3	0.1	-0.3	0.6	-0.2	0.4	6-79
LOCKSHORE FANAS CHAMPION.....	-77	37	12	39	-0.06	0.4	0.9	0.7	1.9	0.0	0.0	-1.0	-0.8	0.0	0.4	-0.7	-0.3	0.0	6-79
VILLA CREST L VICTOR.....	-78	45	35	52	0.90	1.6	-0.7	-0.6	1.0	71.2	74.5	0.1	1.5	-0.1	0.5	0.1	0.6	0.1	6-79
GUERNSOEL FRED.....	-78	61	34	61	-1.11	-0.5	-0.7	0.1	-0.9	74.5	77.8	-0.1	0.5	-1.1	-1.7	-2.9	-0.4	-2.5	6-79
GOLDWOOD NAVIGATORS NADH.....	-78	33	5	33	-0.42	0.4	-0.9	1.3	-0.2	0.0	0.0	-0.6	0.8	-1.5	-1.4	-1.4	-0.6	-1.9	6-79
YELLOW CREEK BFT JOHN GLEN....	-78	55	17	53	-2.39	-1.1	0.5	-0.9	0.1	0.0	0.0	-1.0	2.4	-3.4	-2.4	-1.6	-0.8	-3.3	6-79
MCDONALD FARMS PRE TOMMY.....	-78	64	9	39	-2.39	-1.6	-0.8	-2.3	-2.2	0.0	0.0	-1.6	0.9	-2.5	-1.7	-2.5	-0.6	-2.8	6-79
CURTISS CANDY CHEERFUL.....	-78	80	25	62	-1.24	-0.6	-1.5	-0.9	-2.1	0.0	0.0	0.0	0.0	-0.7	-1.7	-1.7	-0.3	-1.5	6-79
ELSVIEW FARMS ATLAS.....	-78	65	13	44	-0.42	0.1	0.8	1.0	1.2	77.8	77.8	-0.1	1.7	-1.0	-0.5	-0.2	-0.2	-0.4	6-79
BAYVILLE ROYAL MARSHAL.....	-78	63	42	55	-1.32	-1.4	-1.3	-0.8	-2.6	0.0	0.0	0.2	0.1	-0.9	-1.2	-1.3	-0.6	-1.2	6-79
HARVEST GOLD BRENDAS BARBIE...	-78	37	17	34	-2.58	-2.1	-0.8	-0.6	-2.4	0.0	0.0	-0.3	-0.6	-3.2	-2.2	-3.1	-0.2	-2.9	6-79
NORGERTS NANCE SCOTT.....	-78	50	39	56	-0.83	-0.8	-1.4	-0.9	-0.4	0.0	0.0	0.5	0.4	-0.8	-1.4	-0.1	-1.3	-1.2	6-79
TWIN BROOK C B PAULSON.....	-78	69	20	53	0.40	0.2	2.0	1.0	0.2	64.5	54.5	0.7	1.9	-1.6	-1.1	-1.0	-0.6	-1.0	6-79
GREEN FIELDS P DARIUS.....	-78	28	8	33	0.20	0.4	1.3	-0.5	0.4	0.0	0.0	0.8	0.8	0.8	0.7	-0.5	0.0	0.2	6-79
IMPERIAL ROYAL MAN.....	-78	28	25	36	-0.39	-0.3	0.1	0.0	-0.8	78.5	78.5	-0.3	-0.2	-0.5	-0.4	-0.1	-0.6	-0.3	6-79
LAUXMONT BOHEMIAN.....	-78	65	9	41	-0.67	0.0	-0.4	1.2	-2.4	0.0	0.0	-0.1	1.9	-1.2	-1.0	-1.5	-0.2	-1.2	6-79
MAPLE DAWN WADE TIGER.....	-78	33	14	34	-0.50	0.4	-0.2	-0.1	-0.8	0.0	0.0	0.4	-0.1	-1.5	-1.2	-1.5	-0.6	-1.8	6-79
JANOE BUTTERFAT NOBLE.....	-78	44	20	47	-1.93	-1.7	-0.9	-1.5	-2.9	0.0	0.0	-0.9	-0.7	-0.6	-1.2	-0.2	-0.6	-0.6	6-79
FAIRLAWN ACTOR-S NOVICE.....	-78	42	8	35	-1.14	-1.0	-0.5	-0.3	-0.2	0.0	0.0	-0.7	0.4	-1.1	-0.7	-0.9	0.0	-0.7	6-79
MCDONALD FARMS MISTER ELVIS...	-78	32	14	35	-0.15	0.4	-1.0	0.9	-0.5	0.0	0.0	-0.5	0.5	-1.5	-1.4	0.0	0.0	-1.0	6-79
FRANCHESTER F CONQUEROR.....	-78	37	8	39	-1.77	-1.4	-0.8	-1.5	-2.3	0.0	0.0	-0.8	-0.7	-2.2	-1.1	-1.3	-0.2	-1.9	6-79
GREEN MOOR FLOYS VENTURE.....	-78	22	7	26	-0.61	-0.8	0.1	-0.1	-2.2	0.0	0.0	-1.3	-1.0	-0.7	-1.1	0.5	-0.1	-0.3	6-79
DUMAR FARM BONANZA LUCKY.....	-78	46	45	46	-0.86	-0.3	-1.5	-0.2	-0.8	0.0	0.0	-1.1	1.8	-1.5	-1.6	-1.1	-0.5	-0.9	6-79
MCDONALD FARMS PRE LAST SUN...	-79	75	18	61	-0.61	-0.1	-0.3	-1.3	0.2	0.0	0.0	-1.6	0.4	0.2	-0.4	-0.3	0.0	0.4	6-79
FOISTO FARMS STARS FLASH.....	-79	48	9	41	-1.42	-0.7	-1.9	0.9	-1.1	74.5	77.0	0.0	-0.9	-1.6	-1.5	-1.9	-1.6	-2.4	6-79
BROWNIES FARMS OZZIE.....	-79	59	29	57	-1.53	-0.2	0.0	-0.2	-0.6	0.0	0.0	-1.3	0.3	-1.9	-2.4	-1.1	-0.3	-1.7	6-79
BAYVILLE O DANDY.....	-79	46	11	42	-0.45	0.6	2.7	0.1	-1.7	74.5	84.5	-0.6	1.0	0.4	0.5	-0.4	0.6	0.3	6-79
HOMINY HILL PAT.....	-79	34	8	29	-0.61	-0.4	-0.7	-0.8	0.3	0.0	0.0	0.1	0.1	-1.1	-1.8	-0.8	0.4	-1.2	6-79
IDACREST 8 BOURBON.....	-79	52	20	56	-0.77	0.4	-1.5	-0.3	0.0	0.0	0.0	-0.1	0.7	-1.7	-1.9	-2.4	-0.3	-2.0	6-79
SPRING RIDGE ENSIGN LAD.....	-79	38	10	34	-0.49	-0.5	-1.9	-0.7	-1.6	0.0	0.0	0.5	-1.2	0.1	0.3	0.5	-0.6	0.2	6-79
RIVERVIEW CASCADES DIPLOMAT...	-79	36	8	39	-0.45	0.0	-0.8	0.4	0.1	0.0	0.0	0.0	2.6	-1.5	-0.9	-0.9	-0.2	-1.2	6-79
BLENHEIM SPRINGS O PATTON.....	-79	21	5	22	-1.45	-1.5	-6.1	-1.6	-1.2	72.5	64.5	-0.3	-2.2	-0.9	-0.7	-0.2	-0.7	-0.3	6-79
FRANCHESTER CECILIAS NUGGET...	-79	54	22	57	-0.03	1.0	-1.0	0.1	-1.6	0.0	0.0	0.1	1.5	-0.7	-1.5	-0.8	-0.4	-1.3	6-79
ROSFLORNS KEYSTONE.....	-80	37	15	36	-0.74	0.4	0.1	-0.3	0.1	0.0	0.0	0.4	-1.3	-0.6	-1.1	-0.6	-0.7	-0.6	6-79
MULHOCAWAY BUTTERFAT NOBLE....	-80	67	26	57	-1.81	-2.0	-0.9	-0.3	-0.2	0.0	0.0	-0.7	0.0	-0.9	-1.1	-0.1	-0.6	-0.6	6-79
SUNNYMEDE ACTORS SUPERIOR.....	-80	47	19	39	-2.01	-1.4	-0.8	-1.7	-2.2	0.0	0.0	-0.5	-1.2	-2.0	-2.1	-1.1	-0.2	-1.9	6-79
HOUSLEYS PRINCE BUGLER.....	-80	31	22	45	-0.90	-0.9	-1.4	-0.5	-0.5	77.0	75.8	-0.6	-0.2	-0.9	-0.6	-0.3	-1.0	-1.4	6-79
HOMESTEAD DARI FLASH.....	-80	29	10	29	0.35	0.2	-0.4	-0.3	0.8	0.0	0.0	-0.3	-0.9	0.9	0.9	1.4	0.4	0.9	6-79
GAYOSO VIEW GOLDEN FAME.....	-80	94	142	91	-1.10	-0.2	-1.7	-0.5	0.2	74.5	84.5	-0.4	0.4	-1.7	-1.4	-0.7	-0.5	-0.8	6-79
IDEALS FACTOR.....	-80	66	42	67	0.26	0.8	0.2	-0.7	-0.6	0.0	0.0	-0.6	0.8	0.7	0.1	0.2	-0.7	0.7	6-79
DFFP LAKE FLASHS SHEIK.....	-80	60	28	57	2.67	3.1	-1.3	0.9	2.2	0.0	0.0	2.0	-0.7	3.1	1.9	3.0	-0.1	2.5	6-79
VILLA CREST F CASH.....	-80	37	7	33	-0.76	-0.3	-0.8	-0.2	-0.5	0.0	0.0	-0.1	1.2	-1.1	-1.4	-1.1	-0.2	-1.0	6-79
YELLOW CREEK BFT DON LEE.....	-80	88	62	81	-0.60	0.0	-1.1	1.5	0.9	0.0	0.0	-0.7	2.2	-1.9	-1.6	-0.4	0.1	-1.4	6-79
PLYMOUTH LANE ANDY.....	-80	38	7	32	0.22	0.7	0.1	0.8	-0.7	74.5	84.5	-0.5	0.6	0.6	1.0	-0.2	0.5	1.0	6-79
WANDERING BROOK J V MATADOR....	-80	34	7	32	-0.60	0.2	0.0	-0.3	0.0	0.0	0.0	-1.3	0.4	-0.6	-0.6	0.1	-0.4	-0.6	6-79
CLEARBRANCH NANCE NEPTUNE.....	-80	55	28	51	-0.96	-0.3	-0.5	0.6	1.8	0.0	0.0	0.0	0.2	-2.6	-1.9	-2.4	-0.5	-1.0	6-79
BROOKBERRY JOLLY JACOBIN.....	-81	31	12	35	-1.94	-1.2	-1.4	-0.8	-1.1	0.0	0.0	-0.2	-2.1	-0.9	-1.3	-1.4	-0.2	-1.0	6-79
FAIRLAWN ACTORS ROYAL VALOR...	-81	83	43	75	-0.58	0.2	-0.5	0.3	0.4	0.0	0.0	-0.2	0.3	-1.6	-2.2	-0.9	0.0	-1.3	6-79
COULEE COUNTRY HANNABUL.....	-81	37	6	30	-1.95	-1.2	0.0	-1.5	-1.5	0.0	0.0	-1.0	-1.1	-2.1	-2.1	-1.6	0.0	-1.7	6-79
GAYOSO VIEW FAMES M SUPREME...	-81	68	11	51	-0.27	0.8	-0.3	0.0	-0.4	0.0	0.0	-0.5	0.5	-0.5	-0.4	0.3	-0.2	0.2	6-79
BROOKBERRY ROYAL.....	-81	36	20	43	-0.23	-0.1	-0.3	-0.9	0.5	0.0	0.0	-0.2	-0.5	-0.4	-0.4	-0.3	-0.7	-0.3	6-79
MCDONALD FARMS LE PATRIOT.....	-81	81	35	62	-2.24	-1.9	-0.9	-0.2	-2.1	0.0	0.0	-1.5	-0.8	-0.5	-1.3	1.0	-0.6	0.0	6-79
WESTERN GLOW GAY DUKE.....	-81	33	14	34	-1.33	-0.7	-2.5	-1.3	-1.1	0.0	0.0	-0.5	-1.2	-0.4	-0.5	0.3	0.2	-0.1	6-79
VALLEY VIEW MR JAMES.....	-81	21	8	27	0.19	0.1	-0.6	-0.7	0.9	73.1	73.1	0.0	-1.6	1.1	0.8	0.3	0.1	0.7	6-79
MULHOCAWAY BUTTERFAT IROQUOIS.	-81	84	46	77	-1.82	-1.3	-0.3	-1.0	-1.9	0.0	0.0	-0.9	-1.7	-1.9	-1.5	-2.9	0.0	-2.0	6-79
BAYVILLE DON QUIXOTE.....	-81	46	9	41	0.13	0.2	-0.1	1.3	1.0	0.0	0.0	-0.4	1.2	0.9	0.2	1.7	-0.2	0.9	6-79
MERRI DALES SPARTIN.....	-82	45	8	39	-0.72	-0.4	-1.0	0.5	-0.3	0.0	0.0	0.3	0.3	-0.6	-1.3	0.0	-0.2	-0.9	6-79
COLDSPRING-S B. R. DESIGNER...	-82	86	72	83	-2.40	-2.3	-0.5	-0.7	-2.1	0.0	0.0	-1.4	0.3	-1.1	-1.4	-0.6	0.0	-0.7	6-79
NORTHERN HERMES MAY ROYALTY...	-82	42	11	43	-0.62	0.3	-0.9	0.6	-1.5	0.0	0.0	0.1	0.5	-2.1	-1.7	-0.6	-0.6	-1.4	6-79
HILL GIRT SPARTAN.....	-82	74	21	46	-2.04	-2.4	-0.3	-0.5	-1.7	0.0	0.0	-0.6	0.6	-1.1	-1.0	-2.4	0.0	-1.5	6-79
MAYWOOD ROAD C KING TRIUMPH...	-82	33	22	38	0.36	0.6	0.7	1.6	0.0	74.5	74.5	-0.7	1.4	-0.7	-1.0	-0.3	-0.3	-1.2	6-79
SUNNYMEDE CHIEFS LEADER.....	-82	36	6	31	-1.78	-1.5	-0.8	-1.4	-1.9	0.0	0.0	-1.2	-0.9	-0.4	-0.1	0.5	-0.2	0.1	6-79
CHEDCO MATIES PRINCE.....	-82	32	6	30	0.73	0.3	2.5	-0.3	0.3	0.0	0.0	-0.1	1.6	0.5	1.0	0.6	0.4	0.4	6-79
SHAMROCK FORTUNE HOWARD.....	-82	37	10	40	-0.63	-0.9	-0.6	0.0	1.2	75.6	76.7	-0.3	-0.7	-0.3	-1.1	-0.6	-0.7	-0.5	6-79
GOLD BANNER S GRANT.....	-82	44	23	49	-1.95	-1.4	-2.6	-0.2	-0.1	0.0	0.0	0.3	0.2	-3.1	-1.9	-1.8	-0.8	-2.3	6-79
CONOVERS PATRON MAX.....	-82	53	17	49	-1.29	-1.2	-2.4	0.0	-1.4	74.5	74.5	0.3	-1.3	-1.8	-1.3	-1.0	-0.8	-1.4	6-79
GREAT ELM PHIL-S ROMAX.....	-82	44	7	33	-0.53	-0.4	-0.5	0.0	1.3	0.0	0.0	-1.5	1.2	-1.0	-1.2	-1.7	0.0	-1.5	6-79
CLEAR SPRINGS LEADERS SUN....	-82	39	8	35	-1.88	-1.3	-0.9	-2.6	-2.4	0.0	0.0	0.5	-0.6	-1.0	-0.9	-0.3	-0.6	-0.7	6-79
CASTLE BROOK KINGS DAVID.....	-83	36	13	42	-2.73	-2.3	-1.5	-1.5	-1.2	0.0	0.0	-0.9	-1.4	-2.2	-1.7	-2.4	-0.2	-1.5	6-79
YELLOW CREEK C GENERAL.....	-83	57	28	56	-2.71	-2.2	-1.4	-1.0	-1.3	0.0	0.0	0.2	-0.7	-2.1	-3.7	-2.0	-0.2	-2.7	6-79
WANDERING BROOK MAR MC.....	-83	87	43	74	-1.80	-0.9	-0.9	-0.8	-1.3	0.0	0.0	-1.0	-1.2	-0.2	-1.4	-0.5	0.0	-0.5	6-79
PATTONHOLM CONTEST.....	-83	23	11	31	-0.03	0.3	0.2	0.8	1.1	72.5	72.5	0.1	-0.4	-0.4	-0.5	0.4	0.3	0.1	6-79
COLBYS GABRIEL.....	-83	88	53	76	-2.52	-1.6	-0.5	-0.2	-0.4	0.0	0.0	0.0	-1.2	-3.5	-2.4	-3.5	0.0	-3.2	6-79
HAMILTON COUNTY FREE MAC.....	-83	51	18	49	-1.73	-1.9	-0.9	-2.3	-2.5	0.0	0.0	-2.0	-0.5	-0.7	-1.3	0.9	-0.6	-0.5	6-79
LAKE LOUISE KINGS WHITTLER....	-83	48	20	38	-2.00	-1.8	-0.9	-0.7	-1.2	0.0	0.0	-1.8	-0.3	-0.9	-1.6	-0.9	-0.6	-1.2	6-79
WILSONA GOLDEN BOY.....	-83	51	21	49	-1.89	-1.4	-0.8	-0.3	-0.6	0.0	0.0	-1.4	-0.7	-1.2	-2.0	-1.0	-0.2	-1.7	6-79
VALLEY OAKS HORNETS SPARTAN...	-83	60	12	46	-1.38	-0.4	-0.5	-0.7	-1.4	0.0	0.0	-1.4	1.6	-2.2	-1.9	-2.0	-0.2	-1.7	6-79
DEWAN FARMS LYN VICERCY.....	-83	56	16	42	-2.34	-2.0	-0.8	-1.7	-2.4	0.0	0.0	-0.2	-0.3	-2.4	-1.8	-2.4	-0.2	-2.4	6-79
GRAIN MEADOW D HERMAN.....	-83	21	7	26	-0.74	-0.2	-0.1	0.1	-0.2	0.0	0.0	-0.8	1.2	0.0	-0.1	-0.1	-0.2	0.0	6-79
VIADUCT LAD.....	-83	49	36	48	-1.01	-0.4	-1.7	-0.6	-1.7	0.0	0.0	-0.5	-0.2	-1.6	-1.0	-0.6	0.0	-1.5	6-79

GUERNSEY 7906

NAME OF BULL	PROD TYPE INDEX	PROD TYPE REP	NO DAU CLASS	TYPE REP	FINAL SCORE	PREDICTED DIFFERENCES FOR TYPE: GEN APPR	BD STAT	BD CHAR	RUMP	FEET	LEGS	DAIRY CHAR	CHEST & B	FORE UDD	REAR UDD	TEAT	SUSP LIGA	MAMM SYS	DATE SMD.
ARIZONA FARMS AMIGO	-83	23	8	27	0.0	0.2	-2.0	0.0	-0.1	78.3	79.5	-1.0	-1.5	0.8	0.7	0.6	0.0	0.7	6-79
HOMINY HILL PREMIER	-83	62	11	40	-2.04	-1.3	-0.5	-2.2	-0.3	0.0	0.0	-2.8	0.5	-2.2	-2.6	-1.9	0.0	-2.8	6-79
MULHOCAWAY BUTTERFAT SUPER	-83	25	10	33	0.08	1.0	-1.3	-0.2	-0.4	0.0	0.0	0.1	1.2	0.4	0.8	0.0	0.4	0.7	6-79
NORGERTS BEA ALEXIS	-84	47	17	35	-1.27	-0.9	0.0	-1.3	-0.9	0.0	0.0	-0.2	0.1	-1.7	-1.4	-1.1	-0.2	-1.5	6-79
PECKS PHAROAHS HORNET	-84	42	40	48	-0.46	-0.1	1.7	0.5	0.2	78.3	75.8	0.0	0.8	-1.3	-0.7	-0.7	-0.4	-1.1	6-79
WESTERN GLOW C F MAINMAST	-84	71	26	62	-2.21	-2.0	-0.5	-1.0	-0.4	0.0	0.0	-1.9	-1.9	-1.1	-1.4	-1.6	0.0	-0.9	6-79
ROSEWOOD DIAMONDS SOUVENIR	-84	40	27	46	-2.70	-2.1	-0.8	-2.2	-0.3	0.0	0.0	-0.9	-0.2	-2.6	-2.9	-2.3	-0.2	-2.5	6-79
APPLE CREEK ROYAL CAN ADIEN	-84	28	13	32	-0.68	-0.9	0.2	-0.4	-0.1	0.0	0.0	-0.6	0.0	-0.6	-0.7	-0.7	0.2	-0.6	6-79
BREEZY INN FRANK	-84	35	5	30	-0.57	-0.5	-1.5	-0.7	-1.3	0.0	0.0	-0.6	0.7	-0.9	-0.9	0.2	-0.6	-1.1	6-79
BREN BERN JACK FROST	-84	38	6	36	-3.41	-2.6	-0.8	-2.5	-3.0	0.0	0.0	-1.6	-1.8	-2.0	-1.6	-1.1	-0.2	-1.6	6-79
MAPLE LAWN PAL	-84	61	8	34	-1.00	-0.5	-0.5	-1.2	-1.2	0.0	0.0	-0.5	1.3	-0.9	-1.0	-1.4	0.0	-1.2	6-79
RAEMELTON FLASHS COMET	-84	83	43	75	-1.54	-1.1	0.7	-0.3	-1.4	0.0	0.0	-1.6	1.2	-2.1	-1.8	-1.5	-0.6	-2.3	6-79
WOODACRES MERIMOST	-84	31	5	22	-0.10	-0.1	-0.5	0.9	-0.2	0.0	0.0	0.2	-0.6	0.0	-0.9	-0.2	-0.4	-0.8	6-79
ELMWOOD PREMIER	-85	67	16	50	-3.07	-2.2	-1.3	-2.1	-3.1	0.0	0.0	-1.7	-1.3	-2.0	-1.1	-0.5	-0.4	-1.1	6-79
MCDONALD FARMS ORNATE VICK	-85	63	10	37	-0.52	0.0	-0.5	0.1	-1.3	0.0	0.0	-0.6	0.2	-0.3	-0.2	0.6	0.0	0.0	6-79
WILSONA JASONS GEMINI	-85	30	9	36	-1.35	-1.0	-1.1	-1.6	-0.7	0.0	0.0	-0.9	-0.3	-0.6	-1.6	-1.0	-0.6	-1.0	6-79
MCDONALD FARMS B GRAND DUKE	-85	58	18	59	-0.08	0.9	-0.6	-0.1	2.1	0.0	0.0	-0.2	1.8	-0.8	-0.6	0.7	-0.2	-0.2	6-79
BAYVILLE ROYAL LESLIE JR	-85	39	11	39	-0.81	-0.2	-0.9	-0.6	-1.2	0.0	0.0	-1.8	0.6	-0.4	-0.4	0.2	-0.2	-0.2	6-79
BEE ROS CHAMP FINANCIER	-85	22	9	28	0.41	0.9	-1.0	0.8	1.9	75.8	73.3	-0.3	-1.1	0.4	1.5	-0.3	0.0	0.9	6-79
SUNNYSAGE GENTLEMAN	-85	32	5	29	-0.32	-0.5	-0.4	0.9	1.3	77.0	77.0	0.3	0.0	0.3	-0.7	0.2	-1.1	-0.3	6-79
GIPPY COMMAND SULTAN	-85	40	26	43	0.38	0.8	1.2	0.2	-0.4	79.5	77.0	0.7	1.3	-0.1	0.1	-0.3	0.8	-0.4	6-79
SHAMROCK WATCHFUL CORPORAL	-85	23	7	28	-1.24	-1.2	-0.8	-1.2	0.4	72.0	74.5	-0.4	-1.0	-0.6	-0.3	-0.8	0.0	-0.4	6-79
HOMINY HILL IMPERIAL	-85	85	46	68	-1.41	-0.7	-1.4	0.4	-1.1	0.0	0.0	-0.1	-0.5	-2.2	-1.1	-1.3	-0.8	-2.2	6-79
HIGHFIELD VALORS FASHION	-85	39	11	33	-2.33	-1.5	-0.3	-0.9	-1.8	0.0	0.0	-0.9	-0.8	-2.3	-2.4	-2.0	-0.4	-2.0	6-79
IDEALS NANETTES SUPERIOR	-85	92	77	85	-1.25	-0.2	-0.5	-0.4	-3.7	0.0	0.0	-0.9	3.0	-1.3	-1.9	-1.9	0.0	-1.9	6-79
RED LEVEL PERT RAMBLER	-85	39	14	41	-1.13	-0.1	-1.6	0.6	-2.4	0.0	0.0	-0.6	-0.5	-0.4	-0.8	-0.9	-0.1	-0.9	6-79
LAUXMONT DESTINY	-85	51	10	41	-1.15	-0.8	0.9	-0.2	0.0	0.0	0.0	-1.0	0.5	-1.9	-1.2	-0.9	-0.8	-1.9	6-79
HENSLEE FARMS O FORWARD	-85	68	34	62	-0.37	-0.1	-0.9	0.5	0.7	0.0	0.0	-1.2	1.1	0.7	0.4	1.7	0.2	1.2	6-79
EDISTO FARMS J MAJOR	-85	34	6	27	-2.72	-1.7	0.2	-0.5	-1.2	0.0	0.0	-0.4	1.0	-3.0	-3.4	-3.7	-1.3	-3.2	6-79
IDEALS SUPPORT	-85	41	13	44	-3.87	-3.7	-0.9	-2.6	-3.6	0.0	0.0	-2.5	-0.5	-2.1	-2.4	-2.3	-0.6	-2.3	6-79
SUNNYSIDE G D KENNETH	-86	20	5	22	-1.15	-0.9	-2.9	-0.8	-0.7	0.0	0.0	-0.7	-1.5	0.7	0.5	0.4	-0.4	0.1	6-79
HAZEL FARM BELTANE	-86	36	8	32	-1.77	-1.8	-0.8	-1.2	-2.2	0.0	0.0	-0.4	0.2	-2.2	-2.0	-0.9	-0.5	-1.8	6-79
WERNS CALLA LILYS HERC	-86	44	21	48	-2.61	-1.7	-1.1	-1.9	-2.7	0.0	0.0	-2.2	-0.9	-2.0	-3.0	-3.0	-0.9	-2.6	6-79
MCDONALD FARMS MISTER HOOVER	-86	30	9	34	-1.43	-1.4	-0.7	-0.4	-0.1	0.0	0.0	-0.9	0.0	-1.3	-1.2	-1.6	-0.2	-0.9	6-79
KNEIPP SPRING NANCYS BONANZA	-86	30	10	33	-0.41	0.5	0.2	0.7	-0.7	0.0	0.0	-0.3	1.7	-1.9	-1.0	-1.0	-0.4	-1.6	6-79
HAM FARM S PEACHS TCM	-86	28	10	32	-0.86	0.0	-1.9	-0.4	-1.2	74.5	84.5	0.1	-0.1	-1.7	-1.7	-1.6	-0.1	-1.8	6-79
MISS LILYS NEPTUNE	-86	95	127	87	-0.82	0.2	-2.2	0.5	-0.6	0.0	0.0	-0.4	2.5	-1.0	-0.8	-0.7	0.0	-0.8	6-79
BAY MEADOW COUNTS DUCE	-86	32	7	31	-0.05	0.2	0.5	-1.0	0.3	0.0	0.0	0.0	0.7	-1.0	-0.3	0.1	0.0	-0.5	6-79
RIVERVIEW TILETAS KING	-86	56	5	27	-2.90	-2.3	-1.0	-2.3	-1.9	0.0	0.0	-1.7	-1.9	-1.9	-2.2	-1.5	-0.3	-2.3	6-79
ANSMIL D SUPREME	-86	43	18	49	-0.30	-0.5	-0.2	-0.1	-0.2	81.2	74.5	0.2	0.4	-1.1	-1.1	-0.2	0.8	-0.9	6-79
FLYING HORSE G R PHIL	-86	64	6	30	-1.49	-1.2	-0.9	-1.6	-1.1	0.0	0.0	-0.2	0.2	-2.4	-2.3	-2.0	-0.6	-2.7	6-79
FAIRLAWN K. CONQUEST	-86	76	26	65	-1.95	-1.4	-0.9	-0.4	-1.4	0.0	0.0	-2.3	-1.0	-0.8	-1.4	-0.1	-0.6	-1.0	6-79
YELLOW CREEK B HARMON	-86	45	9	41	-0.58	-0.5	-0.3	-0.5	-0.8	0.0	0.0	0.5	-1.4	-1.1	-0.8	-0.5	-0.2	-0.6	6-79
CLOVELLY TOP HARRY	-87	50	18	44	0.33	0.3	-0.7	-0.1	-0.7	79.5	84.5	0.1	1.2	0.4	-0.9	0.3	0.0	-0.4	6-79
LAKE LOUISE KINGS AMBITION	-87	54	11	43	-1.27	-0.5	-0.1	-0.6	0.7	0.0	0.0	-1.6	0.6	-1.8	-1.5	-1.0	-0.1	-1.3	6-79
IDEALS TRISUPER	-87	97	284	94	-0.10	0.4	-0.9	-0.7	0.6	0.0	0.0	-0.7	1.4	-0.5	-0.6	0.0	0.3	-0.5	6-79
ZEITLER ORPHIA BUTTERFINGER	-87	53	27	53	-0.53	-0.4	-1.5	-0.6	-0.3	0.0	0.0	0.9	1.7	-1.6	-2.3	-1.3	-0.6	-2.1	6-79
PARTRIDGE LEADING ACTOR	-87	22	7	26	-0.73	-0.1	-1.3	-0.6	-0.4	0.0	0.0	-0.1	0.6	-0.3	-0.9	-0.5	-0.2	-0.4	6-79
PRESTDALE KINGS REVERE	-87	28	6	27	-1.47	-0.1	-0.8	-0.8	-0.4	0.0	0.0	-1.2	0.1	-2.6	-2.4	-2.3	0.2	-2.1	6-79
SENRAB P. COUNT	-87	60	11	39	-1.56	-1.4	-0.8	-0.7	-3.5	0.0	0.0	-0.9	-1.1	-1.2	-1.9	-1.7	-0.2	-1.7	6-79
PINE RIDGE CASHER	-87	46	19	51	-1.60	-1.1	-0.1	-1.0	0.6	0.0	0.0	-0.3	-1.3	-2.3	-1.2	-1.9	-2.0	-1.8	6-79
LAKE LOUISE PENN DEL	-87	50	14	45	-0.39	-0.7	-0.8	0.4	-0.6	0.0	0.0	-0.8	-0.4	-0.7	-0.8	0.0	-0.6	-0.6	6-79
MAPLE LEAF LANCER	-87	46	25	45	-0.66	0.0	-0.7	-0.5	-0.3	0.0	0.0	-0.3	2.2	-1.6	-1.4	-1.1	0.1	-1.1	6-79
COLBYS RAMBLER	-87	63	33	61	-0.12	1.2	0.6	0.0	-0.1	0.0	0.0	-0.8	1.0	-0.5	-1.1	0.0	-0.1	-1.0	6-79
PRIDES THUNDER STORM	-87	22	6	24	-1.11	-0.5	-0.5	0.2	-1.8	0.0	0.0	-0.1	-0.9	-1.2	-0.6	0.0	-0.5	-0.5	6-79
SHADY LAWN FARMS J JAY	-87	32	8	32	-1.64	-1.2	0.2	-1.5	-1.9	0.0	0.0	-0.7	-1.3	-2.4	-2.3	-2.0	-0.4	-2.5	6-79
CATOCTIN BRANN S ROYAL	-88	21	6	25	-1.94	-1.3	-1.4	-1.3	-1.6	74.5	79.5	-0.5	0.0	-1.6	-1.4	-1.7	-0.8	-1.5	6-79
MESA VIEW FOREMOST M FLASH	-88	25	15	33	-1.03	-1.0	-1.2	-0.8	-0.4	69.5	74.5	0.9	-1.5	-1.4	-1.1	-0.2	-0.7	-1.0	6-79
MANOR LODGE PAULETTES T M PAUL	-88	27	9	33	-0.92	-0.7	-0.7	-0.4	0.5	74.5	72.8	-1.1	-2.1	-0.9	0.4	0.8	-0.1	-0.1	6-79
WOODACRES VALIANT LEADER	-88	65	5	28	0.21	0.4	-0.5	-0.3	-1.0	0.0	0.0	0.0	2.2	0.3	-0.1	0.1	0.0	0.2	6-79
LAKE LOUISE ROYAL LANCER	-88	51	24	48	-2.17	-1.9	-3.1	-2.1	-0.8	0.0	0.0	-1.2	-0.6	-1.3	-1.2	-1.3	0.0	-1.4	6-79
HO ETTES KING HAL GEORGE	-88	72	15	54	-1.13	-0.9	-3.3	-1.2	-1.1	67.8	71.2	-0.3	-0.6	-0.6	-0.1	-0.8	-0.4	-1.0	6-79
OAK HOLLOW R TILDAS ADMITTER	-88	42	12	38	-1.83	-1.6	-0.8	-2.5	-1.8	0.0	0.0	-1.2	-0.7	-2.0	-1.0	-1.6	-0.2	-1.7	6-79
YELLOW CREEK R BEACON	-88	76	41	67	-0.45	-0.4	-0.8	0.3	-0.9	0.0	0.0	-0.1	-1.8	0.2	-1.0	-0.4	-0.2	0.0	6-79
ROSEWOOD JETSTAR	-88	29	10	34	-1.20	-1.1	0.8	-1.0	-1.7	0.0	0.0	-1.4	0.2	-1.3	-1.5	-1.0	-0.4	-1.6	6-79
IDEALS SAMUEL	-88	35	11	34	-0.07	0.3	-0.8	0.1	0.5	0.0	0.0	-0.6	1.5	-0.7	-0.6	-0.6	0.2	-0.7	6-79
NORGERTS SCOTSMAN GENERAL	-88	47	19	45	-0.13	0.6	-0.8	0.0	0.3	0.0	0.0	-0.6	0.8	-1.3	-1.2	-0.5	-0.2	-1.6	6-79
MALABOO WAY MO HERCULES	-88	20	6	24	-0.31	-0.5	1.2	0.0	-0.2	79.5	77.8	-0.3	-2.3	0.7	0.9	0.5	-0.3	0.6	6-79
FIRESIDE GENERAL	-88	42	23	49	-3.21	-2.7	-0.9	-2.2	-1.6	0.0	0.0	-1.3	-1.4	-3.0	-2.1	-1.8	-0.6	-2.9	6-79
NORTHERN ASTORS MAJESTY	-89	65	37	61	-1.13	-0.3	-0.5	-0.6	-1.1	0.0	0.0	-0.8	0.0	-0.9	-0.6	-0.4	-0.6	-0.6	6-79
IDEALS JANS SUPERIOR	-89	86	42	77	-1.67	-0.5	-1.1	-1.2	-0.1	0.0	0.0	-1.7	1.6	-1.1	-1.5	-2.3	0.0	-1.7	6-79
PRE EMINENT KARENS ANGELO	-89	31	14	35	-2.15	-2.0	-1.5	-1.8	-1.2	0.0	0.0	-0.7	-2.3	-1.1	-1.7	-1.4	-0.6	-0.9	6-79
DAVISS A BOOSTER	-89	32	7	28	-1.80	-1.5	-0.7	-1.9	-1.9	0.0	0.0	-1.9	-0.2	-2.1	-1.9	-0.5	-0.5	-1.3	6-79
GRAYSMARSH DAGGER	-89	38	17	41	-0.55	-0.4	-0.2	1.0	-0.5	0.0	0.0	-1.1	1.8	-0.2	-1.1	-0.2	0.2	-0.2	6-79
MERIT PREM AGNICK	-89	30	7	31	0.25	0.8	-0.7	-0.9	-1.5	0.0	0.0	-0.3	1.2	-0.6	-0.5	-0.4	-0.5	-0.4	6-79
WANDAMERE DOUGLAS BERWICK	-89	49	17	41	-2.02	-1.4	-0.5	-1.7	-0.8	0.0	0.0	-0.9	-1.8	-1.4	-0.8	-0.7	0.0	-0.8	6-79
WINN RAY ARISTOCRAT	-89	33	11	39	-0.93	-0.6	-2.2	-0.8	-1.0	74.5	75.9	0.3	-1.5	-0.2	-0.8	-0.3	-0.4	-0.5	6-79
COOPERS IMPROVERS HILT	-89	43	9	28	-1.35	-0.7	-0.7	-0.5	-2.1	0.0	0.0	-0.8	-0.7	-1.1	-1.2	-1.2	-0.5	-1.3	6-79
HOWMARS ROUGILLA GRANDEE	-89	51	10	32	0.13	0.1	-0.8	-0.1	-0.5	0.0	0.0	-0.3	1.7	-0.5	-0.9	-0.6	-0.4	-0.9	6-79
FOREMOST NANCE HERMAN	-89	22	7	27	-2.16	-1.7	-4.4	-1.7	-0.4	74.5	74.5	-1.2	-1.6	-1.8	-1.8	-1.0	-0.4	-1.7	6-79
YELLOW CREEK BFT GYPSY BOY	-89	58	27	57	-2.96	-2.1	-0.7	-1.7	-1.7	0.0	0.0	-0.8	-0.7	-2.8	-2.3	-2.2	-0.2	-2.1	6-79
MOSELEY FARMS FINANCIERS VANCE	-89	32	5	27	1.18	1.2	2.8	0.9	0.7	84.5	84.5	0.6	0.9	1.1	1.0	0.4	0.5	1.0	6-79
FOREMOST J CS STRONGHEART	-89	50	10	33	-1.77	-1.2	-0.9	-0.1	-1.8	0.0	0.0	0.0	1.2	-2.8	-2.4	-2.7	-0.6	-2.9	6-79
ADOHR JOLLY MOHAWK	-89	49	13	46	-1.99	-2.0	-0.7	-1.0	-1.5	0.0	0.0	-0.5	-0.2	-2.7	-2.3	-2.2	-0.3	-2.2	6-79
WOODACRES FIDES LEADER	-90	54	11	44	-0.98	-0.2	-0.9	-0.4	-2.6	0.0	0.0	0.2	0.5	-1.0	-1.1	-1.9	-0.6	-1.5	6-79
NIXONS M THOR	-90	37	16	40	-0.89	-0.5	-0.8	-1.1	-2.1	0.0	0.0	-0.6	-0.3	-0.4	-1.4	-1.2	-0.2	-0.8	6-79
HAWL JUN CLIPPER	-90	39	11	41	-1.69	-0.5	-0.9	-1.3	-1.7	0.0	0.0	-1.5	-0.2	-2.3	-2.2	-1.9	-0.6	-2.3	6-79
SKYFIELDS QUFENS FLASH	-90	53	24	51	-0.54	-0.3	-1.5	-0.1	-1.6	0.0	0.0	-0.2	-1.0	0.7	1.2	0.7	-0.2	0.8	6-79
LAKE LOUISE DENISES KENYON	-90	31	10	30	-0.15	-0.5	-0.8	-0.5	-1.3	0.0	0.0	-0.8	0.5	-0.4	-0.6	0.0	-0.2	-0.5	6-79
FAIRLAWN PRINCES SAILOR LAD	-90	65	23	58	-0.22	0.3	-0.9	-0.1	2.7	0.0	0.0	0.4	-0.1	-1.1	-0.3	-0.9	-0.6	-1.2	6-79
HILLCREST ACRES BONANZA	-90	40	8	35	-0.66	-1.0	-1.5	0.4	-1.6	0.0	0.0	-0.2	0.2	-1.3	-1.5	-1.4	-0.5	-1.3	6-79
SUNNYCREST LOUIE	-90	34	16	43	-1.86	-1.7	-2.1	-1.6	-3.8	0.0	0.0	-0.7	-1.9	-1.8	-1.2	-0.4	-0.4	-1.2	6-79
ROSENDAHL V FIRECRACKER	-90	25	6	24	-1.26	-0.5	-0.8	-0.1	-0.4	0.0	0.0	0.4	-0.2	-1.3	-1.4	-0.5	-0.6	-1.0	6-79
IDEAL-S NETORIA S KING	-90	69	19	45	-2.86	-1.7	-0.9	-2.3	-2.0	0.0	0.0	-2.1	0.7	-2.4	-3.7	-2.6	-0.6	-3.3	6-79
WILLOWMERE PRE BATTALION	-90	39	9	42	-2.35	-1.4	-0.9	-0.1	-0.8	0.0	0.0	-0.7	-1.3	-2.7	-2.0	-2.0	-0.6	-3.0	6-79
BELMONT VIEW REMUS	-90	37	6	30	-0.86	-1.4	-0.8	-1.1	-2.2	0.0	0.0	-0.7	-1.7	-0.4	-0.8	-0.8	-0.2	-0.4	6-79
NORTHERN ADMIRALS KIP	-90	95	144	90	-4.32	-3.1	-3.6	-1.3	-4.3	74.5	74.5	-1.5	-2.4	-4.4	-4.8	-3.8	-1.2	-4.6	6-79
LAKE LOUISE KINGS STEADFAST	-90	72	93	70	0.02	0.0	-0.8	0.4	0.8	0.0	0.0	-1.4	1.8	0.0	-1.2	0.6	-0.2	-0.9	6-79
BAY MEADOW JOLLY DERBY	-90	34	19	39	-0.02	0.4	1.1	1.0	-0.3	0.0	0.0	-0.5	1.6	-0.8	-0.2	0.0	-0.3	-0.7	6-79
WESTLYNN C BUTTER MASTER	-91	33	15	41	-2.12	-1.2	-3.3	-1.5	-2.4	0.0	0.0	-0.7	-2.4	-1.1	-0.9	-0.9	-0.3	-0.6	6-79

GUERNSEY 7906 NAME OF BULL	PROD TYPE INDEX	PROD TYPE REP	NO DAU CLASS	TYPE REP	FINAL SCORE	GEN APPR	GEN STAT	BD CHAR	BD RUMP	BD FEET	BD LEGS	DAIRY CHAR	CHEST & B	FORE UDD	REAR UDD	REAR TEAT	SUSP LIGA	MAMM SYS	DATE SMD.
						PREDICTED DIFFERENCES FOR TYPE													
SPRING GROVE G MARTIN.....	-91	20	5	24	-1.77	-1.2	-3.3	-0.6	-1.1	74.5	77.0	-1.4	-0.6	-0.2	-0.2	-0.1	0.0	-0.2	6-79
SCOCORO NOBLEMAN BENJAMIN.....	-91	23	5	22	-1.11	-0.7	-1.3	-0.1	-0.1	0.0	0.0	-0.5	0.7	-1.1	-1.8	-1.3	-0.5	-1.5	6-79
YELLOW CREEK S STAR.....	-91	42	13	36	-2.56	-1.5	-0.7	-0.7	-1.6	0.0	0.0	-0.2	-0.4	-2.5	-2.5	-2.7	-0.2	-2.4	6-79
GRAIN MEADOW EASTERN KING.....	-91	81	37	74	-1.01	-0.6	-1.5	-0.6	-0.6	0.0	0.0	-1.3	0.0	-0.6	-0.5	0.6	-0.2	-0.2	6-79
MAPLE DAWN WINDSOR DAGON.....	-91	67	32	58	-1.39	-0.8	0.8	-0.4	-1.9	0.0	0.0	0.2	0.4	-2.5	-2.6	-2.2	-0.4	-2.5	6-79
WOODACRES NANCES LAD.....	-91	76	16	51	-0.81	-0.3	0.1	0.4	0.7	0.0	0.0	1.1	-1.5	-0.6	-2.2	-1.1	-0.7	-1.9	6-79
HOUSLEYS PRINCE SELECTO.....	-91	55	13	46	1.22	0.9	-0.1	0.2	0.6	79.5	74.5	-0.2	1.3	0.5	0.6	0.6	0.7	0.0	6-79
BAYVILLE JOLLY KASPER.....	-91	46	23	42	-0.85	-0.9	-1.0	-1.9	-0.2	0.0	0.0	-0.2	-0.6	-1.0	-1.1	-0.1	-0.2	-1.5	6-79
VALLEY VIEW VICTOR.....	-91	49	22	52	0.04	0.2	-1.1	0.4	-0.2	0.0	0.0	-0.3	1.5	-0.2	-1.1	-0.6	-0.2	-1.0	6-79
MCDONALD FARMS JV FABULOUS....	-91	61	29	69	1.19	1.9	0.4	1.2	0.1	0.0	0.0	-1.3	2.7	1.3	1.0	0.9	1.1	1.3	6-79
HO FTTES KING HAL GOVERNOR....	-91	30	7	27	0.80	0.4	0.1	0.6	1.2	0.0	0.0	0.1	1.9	0.7	1.0	0.7	0.8	0.8	6-79
BROOKBERRY FASHIONS CARLTON...	-92	38	5	26	-0.32	0.1	-0.9	0.3	-0.5	0.0	0.0	-0.9	0.6	-1.0	-0.4	-0.7	-0.6	-0.8	6-79
HOUSLEYS CHIEF JULIUS.....	-92	56	14	48	0.32	0.4	-1.0	-0.1	-0.9	0.0	0.0	-0.3	0.6	0.0	-0.3	-0.1	0.0	0.1	6-79
SUNNY LEA PRINCE-S HERO.....	-92	62	9	43	-3.85	-2.7	-0.8	-1.6	-3.0	0.0	0.0	-1.5	-2.9	-2.8	-4.1	-2.9	-0.2	-3.2	6-79
YORKLYNN EMORYS LAD.....	-92	28	7	34	-0.83	0.2	-0.8	-0.4	-0.2	0.0	0.0	-1.1	1.0	-0.8	-0.8	0.0	0.1	-0.4	6-79
NORMANDY TITAN.....	-92	68	8	39	-0.39	0.1	-0.5	-0.2	0.8	0.0	0.0	0.5	0.6	-0.8	-1.6	0.2	0.0	-1.1	6-79
GOLDEN GRANGE PETUNIAS VERNER.	-92	72	17	59	-0.74	-1.1	0.0	-0.2	-1.0	0.0	0.0	0.1	-0.5	-1.6	-2.3	-1.5	0.0	-2.0	6-79
CHEDCO VICKYS ACTOR.....	-92	59	17	60	1.49	2.1	3.3	1.6	2.0	74.5	74.5	-0.2	1.7	0.7	1.3	-0.6	0.9	0.5	6-79
LLAN FAIR WESTERN PA WARRIOR..	-92	59	7	28	-0.89	-1.1	-0.3	-0.4	-1.6	0.0	0.0	-0.7	0.8	-1.2	-1.0	-0.8	0.0	-0.7	6-79
YELLOW CREEK HAPPY FELLOW.....	-92	41	8	36	-0.43	-0.5	-0.3	-0.4	0.2	77.0	82.0	0.3	-0.3	-0.3	0.4	-0.5	-1.2	-0.2	6-79
LUEMOS CONQUERORS PREMIUM.....	-92	25	11	30	-0.35	0.0	-2.4	-0.5	0.2	0.0	0.0	-0.4	-0.8	-0.8	-0.4	-0.8	0.6	-0.7	6-79
GOLDEN HILLS E L DESIRE.....	-92	28	5	26	-0.94	-0.3	0.5	-0.1	-0.3	74.5	64.5	-0.8	0.2	-0.5	-0.3	-0.8	0.1	-0.2	6-79
IDEALS ANDREW.....	-92	29	6	27	-0.88	-0.6	-1.0	-0.4	-2.1	0.0	0.0	0.3	0.1	-2.0	-1.3	-1.9	-0.6	-1.7	6-79
GUERNSEY LAND M BONUS.....	-92	55	9	44	-1.53	-0.5	-0.6	0.0	-0.7	0.0	0.0	0.4	0.6	-2.0	-1.2	-1.7	0.0	-0.8	6-79
FAIRLAWN HORNETS GALLANT.....	-93	79	24	61	-0.79	-0.1	-0.5	-0.7	-0.8	0.0	0.0	-0.3	0.1	-2.6	-0.6	-1.9	0.0	-2.1	6-79
BUTLER HILL DONNAS CHAMPION...	-93	31	12	37	-0.33	-0.8	-1.7	1.2	0.9	74.5	79.5	-0.6	-1.5	0.0	0.7	1.0	0.0	0.3	6-79
KIMBERTON CHUCK.....	-93	36	11	35	-0.22	-0.1	-1.0	-0.8	-1.2	0.0	0.0	-0.4	1.1	-1.2	-1.2	-0.4	-0.6	-1.3	6-79
COZY NOOKS V LADDIE.....	-93	53	22	49	-2.19	-1.4	-0.8	-2.4	-0.8	0.0	0.0	-2.0	2.4	-2.0	-2.7	-1.2	-0.2	-2.1	6-79
RUS MARS MAGIC LADYSMAN.....	-93	34	6	29	0.48	0.7	1.1	0.0	-0.7	0.0	0.0	-0.4	1.1	0.3	0.4	0.7	-0.5	0.3	6-79
LAUXMONT LADYSMAN.....	-93	21	6	25	-1.41	-1.0	-0.1	-0.2	-1.4	0.0	0.0	-0.7	0.1	-1.6	-1.4	-1.2	0.3	-1.6	6-79
VALORIES LADDY.....	-93	49	20	50	-1.02	-1.1	-1.2	-1.3	-1.6	0.0	0.0	-0.2	-0.6	-0.9	-1.7	0.6	-0.2	-0.6	6-79
MYRTLEDALES STAR ANDY.....	-93	43	7	37	-0.68	0.0	0.5	2.3	0.1	0.0	0.0	0.6	-0.4	-1.9	-1.4	-1.5	-0.8	-1.1	6-79
LAKE LOUISE DENISES TRAVELER..	-93	71	18	60	-1.53	-1.0	-0.3	-1.0	-0.8	0.0	0.0	-1.7	1.2	-2.4	-1.7	-1.1	0.0	-1.7	6-79
B H H ROYALS RASCAL.....	-93	39	5	21	-1.72	-1.2	-0.5	-1.3	-1.0	0.0	0.0	-1.3	0.8	-1.8	-1.4	-1.2	0.0	-1.0	6-79
QUAIL ROOST COMMANDS TRUMPETER	-93	24	8	32	0.28	-0.3	0.6	0.8	1.6	84.5	84.5	-0.4	0.1	0.6	-0.8	-0.1	0.2	0.0	6-79
HIGH MEADOWS GALLANT JOE.....	-93	55	12	45	-0.48	-0.5	-0.3	0.1	0.5	0.0	0.0	-1.1	0.1	-0.6	-0.3	-1.3	0.0	-0.6	6-79
KINGFNDALE JOLLY LOUIS.....	-93	48	17	40	-1.30	-0.3	-1.5	-0.7	-1.4	0.0	0.0	-1.4	0.1	-1.3	-1.0	-0.8	-0.6	-1.1	6-79
YELLOW CREEK S SPRUCE.....	-93	26	9	32	-0.25	0.0	-1.7	-0.5	-0.5	74.5	77.8	-0.2	0.7	-0.1	-0.8	-0.4	-0.5	-0.6	6-79
SKYLINE LEES DANCER.....	-93	39	14	36	-1.48	-0.8	-0.9	-1.5	-2.1	0.0	0.0	-1.6	-0.6	-1.5	-1.2	-0.2	-0.6	-1.2	6-79
WOODACRES ROYAL LEADER.....	-93	87	69	75	-1.81	-1.7	-0.9	-0.8	-0.9	0.0	0.0	-1.5	1.1	-1.5	-1.4	-1.6	-0.6	-1.7	6-79
IDEALS PEARL KING.....	-94	73	25	57	-2.45	-2.3	-0.9	-1.5	-3.5	0.0	0.0	-1.4	-0.1	-2.3	-2.1	-1.2	-0.6	-2.5	6-79
FREDELLA D PRINCE.....	-94	33	9	35	0.77	0.3	-0.1	-0.5	1.7	74.5	74.5	0.7	1.2	0.9	1.1	0.4	0.5	0.7	6-79
BROWNIES FARMS ROCKY.....	-94	81	29	64	-1.55	-0.6	-0.8	-0.5	-1.3	0.0	0.0	0.2	-1.1	-2.4	-1.1	-1.2	-0.2	-1.8	6-79
LOCUST GROVE I. MARCUS.....	-94	55	6	32	-0.41	0.1	-0.5	-0.2	-1.6	0.0	0.0	-0.7	0.2	-0.9	-1.6	-0.5	0.0	-1.4	6-79
FIRESIDE NEROS CROWN.....	-94	37	20	36	-1.74	-0.8	-0.8	-0.9	-1.7	0.0	0.0	-0.4	0.4	-1.9	-1.9	-1.5	-0.2	-1.9	6-79
MCDONALD FARMS JV EDUCATOR....	-94	31	16	37	-1.21	0.0	0.0	-0.3	-1.7	0.0	0.0	-0.9	1.0	-0.6	-1.1	0.2	-0.4	-0.4	6-79
SPAR HILL JOLLY REPEATER.....	-94	35	14	37	-1.90	-1.1	1.3	-0.6	0.5	0.0	0.0	-1.9	0.9	-1.7	-0.9	-1.1	-0.6	-1.2	6-79
MULHOCAWAY BUTTERFAT PRIMATE..	-94	84	72	73	-0.87	0.1	0.6	-0.7	-1.5	0.0	0.0	-1.3	1.1	-0.7	-0.6	0.0	0.2	-0.4	6-79
LEAFY LANE HI CHIEFTAN.....	-94	41	19	48	-1.04	-0.7	-1.0	-0.5	0.5	0.0	0.0	-1.2	1.3	-1.4	-1.4	-0.9	-0.6	-0.9	6-79
METZGER FARMS MASTER VIC.....	-94	37	9	33	-1.89	-1.1	-1.0	-1.2	-3.3	0.0	0.0	-0.7	-0.5	-2.7	-2.7	-2.3	-0.6	-2.6	6-79
WOODACRES NOBLE VIKING.....	-95	40	5	29	-0.23	0.3	-0.5	-0.1	0.7	0.0	0.0	-0.1	0.8	-0.5	-0.6	-2.2	0.0	-1.1	6-79
MCDONALD FARMS GOLDEN BART....	-95	68	49	65	0.51	1.1	3.1	0.2	-1.3	79.5	74.5	-0.4	2.3	0.1	0.0	-0.4	0.3	-0.5	6-79
HAWL JUN CORKEY N.....	-95	39	5	31	-1.30	-1.1	-0.8	0.0	-0.6	0.0	0.0	-1.0	-0.6	-0.9	-1.2	-0.3	-0.6	-1.0	6-79
SENRAB COUNT NOBLE.....	-95	28	9	32	-1.70	-1.6	-0.8	-1.1	-1.8	0.0	0.0	-1.0	-1.2	-1.2	-1.2	-1.6	-0.2	-1.2	6-79
FRANCHESTER MODELS DICTATOR...	-95	41	31	42	0.58	0.8	-0.9	0.8	0.3	0.0	0.0	-0.2	1.1	-0.7	-0.2	0.6	-0.6	-0.3	6-79
LYRENE PRINCE DYNAMO.....	-95	31	7	30	-0.01	-0.2	0.4	-1.4	0.4	0.0	0.0	-0.8	-0.3	0.1	0.6	0.6	0.5	0.0	6-79
VILLA CREST TOP COMMAND.....	-95	45	11	40	0.56	0.3	1.9	0.3	-0.5	79.5	74.5	0.9	1.3	0.3	-0.4	-0.5	-0.1	0.0	6-79
VILLA CREST H DAIRYMAN.....	-95	38	12	41	-0.17	-0.2	-0.1	-0.9	-0.5	74.5	84.5	0.5	0.5	-0.2	-1.8	-0.7	0.1	-0.8	6-79
ROSEBUD FARM FOOTPRINT.....	-95	53	8	34	-1.71	-1.3	-0.9	-0.8	-1.6	0.0	0.0	-0.9	-1.1	-1.3	-0.6	-1.9	-0.6	-1.6	6-79
BAYVILLE JOLLY SNOW KING.....	-95	45	10	43	-0.41	-0.1	-0.8	0.2	1.1	0.0	0.0	-0.2	0.0	-0.7	-1.1	-1.8	-0.2	-1.2	6-79
MULHOCAWAY BUTTERFAT FALLMARK.	-95	56	50	58	-0.82	0.0	-0.8	0.1	-0.6	0.0	0.0	-0.5	-0.4	-1.9	-1.5	-2.0	-0.3	-2.3	6-79
PRESTDALE BON VIGILENT.....	-95	49	6	29	-1.98	-1.2	-1.5	-0.1	-0.5	0.0	0.0	-0.6	-0.2	-2.8	-2.9	-1.9	-0.5	-2.1	6-79
SKYFIELDS SWEET WILLIAM.....	-96	35	5	25	-1.42	-0.5	-0.8	-0.3	-0.9	0.0	0.0	-0.6	-0.2	-1.3	-1.7	-0.9	-0.2	-1.1	6-79
MANATAWNA T PRINCE.....	-96	46	8	42	-0.97	-0.1	-0.3	-0.7	-0.6	0.0	0.0	-0.8	-0.5	-1.5	-1.0	-1.1	-1.0	-1.0	6-79
MARFRED C COMMANDER.....	-96	37	14	38	-3.55	-2.3	-1.0	-1.5	-0.7	0.0	0.0	0.3	-0.5	-2.9	-2.7	-1.8	-0.5	-2.6	6-79
ROFTTA D BIG BOY.....	-96	47	17	52	-2.32	-1.6	-1.5	-1.2	-1.3	0.0	0.0	-1.2	0.8	-2.1	-2.0	-0.8	-0.6	-1.8	6-79
GOLDEN HILLS FAMES SARGEANT...	-96	37	6	34	-1.80	-0.8	-0.2	-0.3	-0.1	0.0	0.0	-0.4	1.3	-1.6	-1.8	-1.7	-0.3	-1.8	6-79
WOODACRES ABLE CHIEF.....	-96	34	15	43	-0.94	0.0	-0.1	-0.4	-1.1	0.0	0.0	-1.3	0.0	-0.8	-1.8	-1.1	0.2	-1.1	6-79
FOREMOST DISTINCTIVE SUPERO...	-96	38	11	40	-1.02	-1.2	-0.5	-0.8	-1.4	0.0	0.0	-1.3	0.6	0.2	0.0	1.0	0.0	0.4	6-79
HOMINY HILL MUSIC PRINCE.....	-96	84	32	67	-0.85	0.4	-0.5	0.9	1.3	0.0	0.0	-0.8	0.1	-2.1	0.0	-1.0	0.0	-1.6	6-79
WOODACRES MERYLS FAME.....	-96	34	28	38	-0.55	-0.1	-1.0	-0.2	-0.7	0.0	0.0	-0.2	1.8	-0.5	-0.7	0.3	-0.4	-0.3	6-79
NOLICHUCKEY C CHARMER.....	-96	25	6	27	0.68	0.9	-1.7	0.6	1.0	74.5	64.5	-0.1	0.0	1.2	1.3	0.3	0.3	1.4	6-79
MULHOCAWAY BUTTERFAT ASSURANCE	-96	59	9	37	-1.02	-0.5	-0.5	-0.6	-0.8	0.0	0.0	-0.2	-1.2	0.0	-1.2	0.4	-0.2	-0.1	6-79
IDEALS ORLANDO.....	-96	43	7	33	-2.56	-1.9	-0.9	-2.4	-3.0	0.0	0.0	-1.9	-2.4	-2.0	-3.1	-1.6	-0.6	-2.4	6-79
SPRING RIDGE NOBLE LAD.....	-96	63	53	63	-0.90	-0.7	0.7	-0.6	-1.9	74.5	74.5	-0.3	0.8	-1.1	-2.2	-0.3	-0.2	-0.8	6-79
ELMWOOD CARYLS VALOR.....	-97	57	25	52	-0.62	-0.5	-1.2	-0.7	-1.0	0.0	0.0	-0.3	1.6	-1.3	-2.4	-0.7	-0.1	-0.7	6-79
LOCKSHORE MASTERBLEND.....	-97	35	14	37	0.09	-0.1	-2.1	-0.1	-0.1	0.0	0.0	-0.3	1.0	0.3	-0.4	0.6	-0.2	-0.1	6-79
MCDONALD FARMS LE RAIDER.....	-97	52	20	44	-3.39	-2.9	-0.9	-2.6	-2.6	0.0	0.0	-1.0	-2.4	-2.0	-1.6	-1.2	-0.6	-1.8	6-79
ROSEWOOD BEA CECIL.....	-97	28	5	22	-0.90	-0.8	-1.6	-1.5	-0.2	0.0	0.0	-0.1	0.2	-1.3	-1.2	-1.0	-0.2	-1.2	6-79
BLAKEFORD GOVERNORS BONANZA...	-97	34	14	33	-0.33	0.4	-0.1	0.5	-0.3	0.0	0.0	-0.5	2.6	-2.1	-1.6	-1.9	-0.6	-1.8	6-79
WYNO HAMLETS HORNET.....	-97	82	93	80	0.52	1.0	1.9	-0.5	1.5	74.5	74.5	1.1	2.0	1.2	-0.1	1.0	-0.2	0.3	6-79
FOREMOST HAPPY MIXTER.....	-97	40	10	35	-2.21	-1.3	-0.2	-1.4	-3.4	0.0	0.0	-1.4	-1.2	-2.3	-2.3	-1.6	-0.6	-1.7	6-79
MERIT P ROYALIST.....	-97	38	7	32	-1.42	-0.9	-0.8	-0.1	-1.4	0.0	0.0	-1.3	-0.3	-1.4	-1.0	-0.3	-0.6	-0.5	6-79
SHADY LANES SPOTLIGHT.....	-97	35	6	28	-0.76	-0.2	-0.8	-0.7	-0.5	0.0	0.0	-1.0	1.2	-0.7	-0.6	-0.6	-0.2	-0.7	6-79
CLFVERLANDS NALDAS SUPERIOR...	-97	26	14	36	-0.91	-0.3	-3.1	-1.8	-1.3	74.5	74.5	0.0	-0.5	-0.2	-0.5	0.6	0.5	-0.3	6-79
U OF D JOLLY BELLRINGER.....	-98	39	8	30	-1.09	0.1	0.7	-0.9	-0.4	0.0	0.0	-1.5	0.3	-1.8	-1.3	-1.2	-0.4	-1.6	6-79
SKYLINE TWILIGHTS NANCE.....	-98	35	5	29	-1.66	-0.8	0.7	-0.6	0.2	0.0	0.0	-0.9	-0.1	-1.7	-0.8	-0.6	-0.5	-1.0	6-79
PINEMONT ROSETTA CHAMP.....	-98	36	12	44	1.89	1.9	-0.2	1.1	2.8	84.5	84.5	0.2	0.4	1.4	1.9	1.0	1.5	1.6	6-79
GOLDEN HARVEST WYN LINUS.....	-98	37	15	37	-0.22	0.6	2.2	0.4	1.3	0.0	0.0	0.0	0.7	-0.3	-0.1	0.3	0.1	0.2	6-79
HENSLEE FARMS D MARKSMAN.....	-98	53	6	35	-2.36	-2.0	-0.9	-1.6	-1.1	0.0	0.0	-1.5	-1.3	-1.0	-2.3	-1.6	-0.6	-2.2	6-79
SUNNY MEADOWS B FAME.....	-98	29	15	34	-1.75	-1.3	-1.3	-0.4	-1.5	0.0	0.0	-0.9	1.0	-1.4	-1.7	-1.2	-1.2	-1.4	6-79
BEN VENUE EDITHS SUPERIOR.....	-98	51	12	40	-0.89	-0.5	-0.8	0.0	-0.9	0.0	0.0	-0.7	1.7	-1.7	-1.6	-1.0	-0.2	-1.8	6-79
MCDONALD FARMS RC HANDSOME....	-98	29	8	27	-1.80	-0.7	-0.8	-0.2	-1.3	0.0	0.0	-1.3	0.7	-1.3	-1.5	-0.9	0.2	-0.9	6-79
YELLOW CREEK T SHAWN.....	-98	53	16	49	-0.51	0.3	-0.1	-0.4	-0.7	74.5	84.5	0.7	-0.4	-1.7	-0.8	-0.8	-0.5	-1.5	6-79
LAUXMONT CENTURION.....	-98	39	24	49	-3.34	-2.5	-1.8	-2.4	-2.6	0.0	0.0	-1.0	-1.3	-3.5	-3.4	-2.5	-0.6	-3.1	6-79
BROWNIES FARMS BELMONT.....	-98	44	13	50	-1.70	-0.4	-0.8	0.1	-2.1	0.0	0.0	-1.8	-0.8	-1.9	-1.6	-1.1	-0.2	-1.7	6-79
MULHOCAWAY BUTTERFAT DESMOND..	-98	35	8	33	-1.39	0.1	-1.3	0.2	-0.2	0.0	0.0	0.0	0.4	-1.0	-1.2	-1.6	0.3	-0.9	6-79
MEADOW LANE JOLLY.....	-98	35	5	26	-3.12	-2.1	-0.5	-2.3	-2.5	0.0	0.0	-0.1	0.1	-3.3	-2.6	-2.6	0.0	-3.3	6-79
RANSOM GAILLEES NOMINEE.....	-99	35	8	34	-1.29	-0.8	-0.9	-0.7	-0.4	74.5	79.5	-0.9	0.3	-1.3	-0.7	-0.3	0.1	-0.9	6-79
KA WA ANGELO.....	-99	43	34	38	-1.38	-1.5	0.0	-0.8	-0.3	0.0	0.0	-1.2	-0.3	-1.0	-1.5	-0.9	0.2	-1.1	6-79

GUERNSEY 7906 NAME OF BULL	PROD TYPE INDEX	PROD TYPE REP	NO DAU CLASS	TYPE REP	FINAL SCORE	GEN APPR	BD STAT	BD CHAR	BD RUMP	BD FEET	BD LEGS	DAIRY CHAR	CHEST & B	FORE UDD	REAR UDD	TEAT	SUSP LIGA	MAMM SYS	DATE SMD.
						PREDICTED DIFFERENCES FOR TYPE													
ANSMIL D GUANTITYS PEERLESS...	-99	26	19	35	-1.41	-1.0	-0.2	-0.8	-1.7	0.0	0.0	-1.4	-1.2	-0.7	-0.7	-0.1	0.4	-0.7	6-79
CLEVERLANDS INAS CURTISS.....	-99	37	21	36	-1.69	-1.3	-0.8	-0.8	-0.6	0.0	0.0	-1.2	0.1	-1.8	-1.9	-1.8	-0.2	-1.9	6-79
CLEARVIEW FARMS P SAILOR.....	-99	60	5	28	-1.02	-0.3	-0.3	0.5	-2.1	0.0	0.0	-0.6	-0.4	-0.3	-0.3	-0.3	0.0	-0.8	6-79
MCDONALDS BILLYS GENERAL.....	-99	34	13	39	-0.27	-0.1	-0.7	0.2	-0.5	0.0	0.0	0.0	0.1	0.1	-0.1	0.1	-0.2	-0.9	6-79
HOUSLEYS J BIMBO.....	-99	78	45	74	0.38	0.5	-0.1	-0.3	0.3	84.5	74.5	-0.9	0.4	1.1	0.8	-0.3	-0.1	0.0	6-79
NYALA FERNS ADVANCER.....	-99	62	23	54	-0.70	-0.6	-3.1	0.7	-0.1	75.3	76.0	-0.3	-0.9	-0.2	0.2	0.5	-0.3	0.1	6-79
WESTERN GLOW DUCHESS ROSE KING	-99	82	48	77	-0.37	-0.7	0.1	-0.6	-2.0	71.2	71.2	0.8	0.5	-1.3	-0.6	-0.5	-1.1	-0.8	6-79
LAY LAINE DORIANS ROYALMOST...	-99	26	17	34	-0.68	-0.2	-0.8	0.0	-0.7	74.5	84.5	-0.5	0.6	-0.6	-0.6	-0.5	-0.1	-0.7	6-79
GAYVIL EMORYS MACBETH.....	-100	47	9	42	0.14	0.3	0.2	0.3	-0.6	0.0	0.0	-0.9	0.4	0.5	-0.3	0.7	0.0	0.5	6-79
W J MIKE SHADE.....	-100	22	8	27	-2.44	-1.5	-0.3	-1.3	-1.7	0.0	0.0	-1.9	-1.8	-2.1	-2.3	-1.5	-0.6	-2.1	6-79
CROASDAILE NANCES DUKE.....	-100	26	13	31	-1.82	-0.8	-0.9	-0.2	-1.3	0.0	0.0	0.1	-2.0	-1.8	-1.7	-1.3	-1.5	-2.1	6-79
GREYSTONE CHIEF.....	-100	52	5	26	-0.24	0.5	-0.3	0.5	0.1	0.0	0.0	-0.8	1.7	-0.5	-0.9	-0.2	0.0	-0.4	6-79
IDEALS MENTOR.....	-100	47	10	38	-2.02	-1.0	0.0	-1.2	-2.0	0.0	0.0	-1.9	1.1	-0.7	-1.4	-1.1	-0.5	-1.3	6-79
MCDONALD FARMS JOLLY ZESTFUL..	-100	64	22	54	-2.48	-1.8	-0.8	-2.5	-1.5	0.0	0.0	-2.6	1.9	-1.5	-1.2	-0.4	-0.2	-0.9	6-79
NJFS IDEAL SUPERIOR HARPIST...	-100	62	13	43	-1.41	-0.8	-0.3	-1.5	-1.7	0.0	0.0	-1.4	-0.2	-2.1	-1.7	-1.2	0.0	-1.8	6-79
BROCKWELL FLASH ALCATRAZ.....	-100	34	23	40	0.23	0.3	-2.2	0.8	-0.9	0.0	0.0	0.0	-0.5	0.7	1.0	0.2	-0.3	0.7	6-79
GREEN PASTURES B LINCCLN.....	-100	27	6	27	-1.00	-0.2	-0.7	0.4	-0.5	0.0	0.0	-0.5	1.2	-1.8	-1.8	-1.5	-0.2	-1.8	6-79
RAEMELTON JOLLY CE VERN.....	-101	77	56	76	0.94	1.6	2.6	2.9	-0.5	0.0	0.0	0.0	2.8	0.2	-0.3	0.9	-0.3	0.3	6-79
MCDONALD FARMS JOLLY VAL.....	-101	98	694	97	-0.12	0.7	1.0	-0.5	0.8	74.5	81.2	-1.6	2.2	-0.2	-0.6	0.6	0.2	0.2	6-79
KLONDIKE JOLLY SIGNAL.....	-101	45	5	33	-0.40	0.4	-0.9	0.2	0.1	0.0	0.0	0.2	0.6	-1.5	-0.7	-1.8	-0.6	-1.3	6-79
BRAWLEY RANCH DANDY FLASH.....	-101	24	5	23	-2.33	-1.4	-3.4	-0.7	-2.4	0.0	0.0	-0.6	-1.9	-2.1	-1.2	-1.5	-0.4	-1.7	6-79
MCDONALDFARMS SKYLINESATELLITE	-101	43	19	44	-0.51	0.6	-0.9	0.0	0.1	0.0	0.0	-0.5	1.5	-1.2	-1.4	0.1	-0.6	-1.0	6-79
WAYSIDE PRINCES DUKE.....	-101	29	5	27	-0.50	0.1	-2.4	-0.2	-1.0	74.5	74.5	-0.6	-0.7	-0.3	0.8	0.3	-0.1	0.0	6-79
WELCOME WISTFUL BONANZA.....	-101	39	15	35	-0.70	-0.2	-2.0	0.1	-0.3	0.0	0.0	-0.8	0.1	-0.4	-0.7	-0.1	-0.5	-0.6	6-79
YELLOW CREEK T WILLIE.....	-101	47	13	49	-0.29	0.3	2.0	-0.9	-0.5	0.0	0.0	-0.2	1.2	-1.7	-1.8	-1.7	-0.7	-1.2	6-79
FIRCREST ROYAL ROMULUS.....	-101	52	38	67	-1.42	-1.2	-0.8	-0.9	-0.9	0.0	0.0	-0.9	-1.0	-1.6	-1.4	-1.5	-0.2	-1.5	6-79
NANCE DEACONS REBEL.....	-101	29	12	32	-1.00	-0.1	-2.2	-0.6	-0.4	0.0	0.0	0.4	-0.3	-1.0	-1.7	-1.4	-0.6	-1.3	6-79
WOODACRES ROYAL CORONATION....	-101	46	24	53	-1.37	-0.6	-0.9	-2.7	-1.9	0.0	0.0	-2.1	0.3	-1.0	-1.3	-0.3	-0.6	-0.8	6-79
GOLDEN HARVEST K MAJOR.....	-101	51	10	42	-1.67	-1.2	-0.3	-1.7	-1.4	0.0	0.0	-0.3	-1.1	-1.6	-1.5	-1.9	0.0	-1.3	6-79
HOLLIKNOLL BONDS BORKMAN.....	-101	39	9	42	-0.94	-0.5	-0.8	-1.7	1.7	0.0	0.0	-0.9	-0.2	0.2	-0.9	0.2	-0.6	-0.7	6-79
MER DONS FOREMOST BEAUTY KING.	-101	43	14	41	-2.09	-1.6	-0.4	-1.0	-2.7	0.0	0.0	-2.0	-1.9	-1.3	-2.1	-1.2	-0.2	-1.6	6-79
PINNACLE VIEW HANNIBAL PRINCE.	-101	25	6	24	-1.48	-0.8	-0.9	-0.3	-1.3	67.8	77.8	-0.6	0.9	-1.7	-0.4	-0.5	-0.6	-0.4	6-79
BAY MEADOW ST HANK.....	-101	93	117	87	-0.60	-0.5	-1.1	-0.8	-1.1	76.2	79.5	-0.4	1.5	-0.3	-0.5	-0.7	-0.2	-0.9	6-79
MONTEREY L KING.....	-101	63	41	60	-1.23	-0.2	0.6	0.1	-1.9	0.0	0.0	-0.7	0.6	-1.2	-1.8	-1.6	-0.6	-1.9	6-79
GRAIN MEADOW V ROSE KING.....	-101	46	31	57	-0.62	0.2	0.0	0.4	0.1	0.0	0.0	-1.7	1.3	-0.7	-0.4	0.1	-0.3	-0.5	6-79
WHITE HOUSE BRILLIANT LUCKY...	-102	44	13	35	0.38	0.4	1.3	0.7	1.2	0.0	0.0	-0.6	1.2	-0.1	-0.9	0.0	-0.3	-0.4	6-79
FOREMOST HAPPY JUSTIN.....	-102	38	26	37	-1.14	-1.0	-1.5	-1.5	-0.6	0.0	0.0	0.0	-0.3	-0.9	-1.5	-0.6	-0.6	-0.8	6-79
WANDERING BROOK J V PEGASUS...	-102	38	17	45	-0.37	0.4	0.0	1.6	0.0	0.0	0.0	-0.9	1.0	-0.7	0.5	0.6	-0.4	0.2	6-79
MCDONALD FARMS JV GALORE.....	-102	40	6	30	-0.19	0.5	1.6	0.3	-1.0	0.0	0.0	-0.2	1.3	-0.6	0.1	-0.2	-0.1	0.2	6-79
OSBORNE HILL LODEMASTER.....	-102	51	60	46	-1.90	-1.0	-0.8	-0.8	-2.6	0.0	0.0	-0.7	0.0	-1.8	-1.9	-1.9	-0.8	-2.0	6-79
GOLDEN HARVEST WYN LEVERETT...	-102	31	10	37	-1.50	-0.9	-0.7	0.6	-2.0	0.0	0.0	0.1	-0.5	-1.4	-1.2	-0.1	0.2	-0.6	6-79
GOLDEN GLADE NOBLE CLETIS.....	-102	28	5	22	-2.42	-1.3	-1.5	-1.3	-2.7	0.0	0.0	-0.9	0.5	-2.2	-1.2	-1.9	-0.2	-2.0	6-79
SUMMITSTEADS W ROSE STEADFAST.	-103	56	21	39	-1.70	-1.2	-0.8	-0.7	-1.9	0.0	0.0	-1.4	0.5	-1.7	-1.6	-0.6	-0.1	-1.7	6-79
CANADIAN VALLEYS HONEYBULLY...	-103	32	15	37	-0.91	-0.3	0.4	0.0	-0.7	0.0	0.0	-0.7	1.7	-1.4	-1.1	-0.7	-0.5	-1.3	6-79
COGNIACS CHARMING GLENN.....	-103	22	9	29	-0.61	-0.3	0.3	-0.1	0.4	0.0	0.0	-0.7	-1.8	-0.7	0.2	0.1	0.1	-0.3	6-79
HIGH MEADOWS JOLLY INDICATOR..	-103	39	26	44	-0.74	-0.3	-1.2	-0.2	-1.7	0.0	0.0	-0.9	-0.9	-0.4	-0.1	0.4	-0.4	0.1	6-79
YELLOW CREEK S TRAVELER.....	-103	92	133	87	-0.79	0.1	0.6	-0.6	0.0	74.5	64.5	1.2	-0.1	-2.4	-2.0	-2.0	-0.5	-2.2	6-79
CRESTVIEW MEMOS NOBLE.....	-103	31	9	32	-2.28	-2.1	-3.1	-1.5	-1.2	0.0	0.0	-1.7	-0.2	-1.7	-2.1	-2.1	-0.2	-2.1	6-79
PATS ROYAL ROBERT.....	-103	23	8	28	-1.31	-0.7	0.3	-0.3	-0.9	0.0	0.0	-0.2	0.2	-0.5	-0.8	0.0	-0.1	-0.4	6-79
HILLDALE LUCKY STRIKE.....	-103	33	21	41	-0.37	-0.2	-2.5	0.1	0.5	76.5	78.5	0.2	0.0	-0.1	0.6	-0.1	0.3	-0.1	6-79
VALLEY VIEW B BCN.....	-103	32	11	41	-1.80	-0.7	-1.5	0.3	-1.2	0.0	0.0	-1.5	0.5	-2.1	-2.7	-1.9	-0.4	-2.0	6-79
YELLOW CREEK BFT WATCHMAN.....	-103	57	37	55	-0.05	0.0	2.2	-1.2	0.1	74.5	84.5	-0.4	2.1	-0.4	-0.5	-0.4	-0.1	-0.1	6-79
BAYVILLE BRILLIANT MAGIC.....	-103	88	68	84	0.22	0.1	0.6	-0.4	-1.0	79.5	80.8	-1.2	2.2	0.2	0.1	0.6	0.3	0.8	6-79
BUTLER HILL R JACKSCN.....	-103	27	8	34	1.52	1.0	-1.0	0.8	2.1	80.5	78.5	-0.2	-0.4	1.8	2.2	1.3	0.2	1.7	6-79
WINDYVIEW CHUMS CLAIRE.....	-103	32	9	30	-1.77	-0.6	-0.9	-0.7	-1.4	0.0	0.0	-0.9	-0.6	-1.1	-1.7	-0.8	-0.6	-1.0	6-79
PRAIRIE MOON BINGO ROMEO.....	-103	33	18	40	-0.25	-0.8	-0.5	-0.9	0.3	72.0	82.0	-0.2	-0.3	-0.6	0.1	0.5	0.0	-0.1	6-79
BELMONT VIEW OLIVER PRINCE....	-103	31	5	26	-1.47	-0.8	-0.6	-0.7	-0.3	0.0	0.0	-1.3	0.9	-1.2	-1.1	-0.7	-0.6	-0.7	6-79
MELCHERT FARMS S AUGUSTUS.....	-103	33	11	41	-0.48	-0.8	0.8	-0.2	-0.9	0.0	0.0	-0.5	2.1	-0.4	-1.7	-1.8	-0.1	-1.7	6-79
CHEDCO A HOLLYHOCKS FLASH.....	-104	55	16	55	0.42	1.0	-1.1	0.3	-0.3	0.0	0.0	-0.3	-1.1	1.2	1.2	0.9	1.0	0.7	6-79
K NAOMIS VIRGELS TRAVELER.....	-104	40	9	43	-0.35	-0.3	-1.5	-1.5	-1.1	0.0	0.0	-1.1	-1.0	0.2	-0.1	1.5	-0.2	0.3	6-79
IDEALS LEANDER.....	-104	54	32	45	-0.50	0.3	-0.2	0.4	-0.5	0.0	0.0	-0.6	0.9	-1.1	-1.0	-0.7	-0.2	-0.8	6-79
CHAMPIONS SUPERIOR.....	-104	37	16	44	0.01	0.1	0.1	1.1	1.0	75.5	78.5	-0.4	-1.1	0.7	0.7	0.9	0.6	0.8	6-79
COLBYS PRINCE LYRENE.....	-104	46	16	52	-2.17	-1.6	-0.8	-0.7	-1.1	0.0	0.0	-0.4	-1.2	-1.7	-2.3	-0.4	-0.2	-1.6	6-79
HOUSLEYS J SUPERIOR.....	-104	35	7	37	-0.41	0.3	-0.1	0.4	0.7	0.0	0.0	0.6	-0.5	-1.5	-2.0	-0.5	-0.6	-1.2	6-79
LAKELANDS HERMES COLONEL.....	-104	32	19	36	-1.99	-1.1	-0.7	-0.5	-1.6	0.0	0.0	-0.7	-0.8	-1.3	-2.0	-1.8	-0.4	-1.9	6-79
CLEARVIEW BARTS GREG.....	-104	23	8	30	0.17	0.7	-0.7	0.4	0.2	74.5	84.5	-0.5	0.6	0.6	-0.5	0.2	0.5	0.1	6-79
SCHWINGHAMER FARM OSCAR.....	-104	37	7	29	0.02	0.2	2.0	0.6	1.9	0.0	0.0	0.8	1.9	-1.7	-1.9	-0.7	-0.9	-1.6	6-79
GRAYCE FARMS MOS CHIEF.....	-105	33	5	28	-0.11	0.6	-0.8	0.8	-1.2	0.0	0.0	0.1	-0.4	-0.9	0.3	0.1	-0.2	-0.9	6-79
IDEALS TAURUS.....	-105	37	11	39	-2.13	-1.6	-0.8	-1.6	-3.3	0.0	0.0	-1.3	-1.3	-1.4	-1.9	-1.7	-0.2	-1.7	6-79
LYRENE EMORYS BEACON.....	-105	35	9	34	-1.28	-0.4	-0.8	-1.5	-0.3	0.0	0.0	-1.7	-0.1	-1.5	-1.0	-0.9	-0.2	-2.2	6-79
SANDY LANE FLASH ACE.....	-105	32	36	39	1.36	1.0	-0.8	0.7	0.2	0.0	0.0	1.0	-0.5	1.3	1.4	1.1	0.1	1.7	6-79
DEFASHORN K VICTOR.....	-105	42	25	37	-2.53	-1.5	-1.8	-0.6	-0.8	0.0	0.0	-1.2	-0.1	-2.9	-2.6	-2.1	-0.2	-3.0	6-79
BAYVILLE ROYAL HERCULES.....	-105	32	8	30	-1.70	-0.9	-0.7	-1.1	0.4	0.0	0.0	-0.6	0.9	-2.6	-2.3	-0.8	-0.6	-1.9	6-79
LAUXMONT TUSCAN.....	-105	40	20	41	-1.53	-1.2	0.2	-1.4	-2.0	0.0	0.0	-0.2	0.8	-2.1	-2.1	-2.0	0.0	-1.8	6-79
WINDY HILL CRIS PRINCE.....	-105	53	46	55	-0.75	-0.4	-0.7	-0.4	-1.5	0.0	0.0	-0.5	-1.3	-1.2	-1.1	-0.1	-0.5	-1.1	6-79
WESTLYNN NEROS NAVAHO.....	-105	48	19	46	-0.13	0.1	-0.8	0.2	-0.7	0.0	0.0	0.0	0.1	-0.7	-0.1	0.0	-0.2	-0.2	6-79
ONAHILL ROYAL COLONEL.....	-105	25	8	28	-1.37	-0.8	-2.1	-0.6	0.3	0.0	0.0	-0.1	-1.6	-0.4	-0.9	-0.4	-0.4	0.0	6-79
WESTERN GLOW DUCHESS BONANZA..	-106	36	5	29	-0.79	-0.4	-1.5	0.3	0.9	0.0	0.0	-0.9	-0.3	-1.3	-1.4	-0.9	-0.5	-1.6	6-79
FRA HIB MARYS P TOPCAT.....	-106	71	25	59	0.68	0.4	3.6	0.1	2.8	76.5	74.5	0.3	1.3	0.2	0.8	1.1	0.5	0.5	6-79
FOREMOST FOOTPRINT ROYAL.....	-106	55	12	41	-2.03	-1.2	-0.9	-1.4	0.0	0.0	0.0	-1.8	-0.7	-1.7	-1.6	-2.4	-0.6	-2.2	6-79
VALLEY OAKS PRISCILLAS PEER...	-106	63	27	53	-1.37	-1.0	-0.9	-0.2	-0.8	0.0	0.0	-1.1	-0.5	-0.9	-0.8	-0.8	-0.6	-1.1	6-79
WESTLYNN B NAVIGATOR.....	-106	48	29	56	-0.48	0.4	0.5	-0.6	-1.3	0.0	0.0	-0.5	0.5	-0.9	-0.4	-0.7	-0.8	-1.2	6-79
YELLOW CREEK BUTTERFAT SUCCESS	-106	80	56	77	-1.16	-1.4	-0.5	0.4	-1.6	0.0	0.0	-0.4	1.4	-1.4	-0.8	-1.8	-0.4	-2.4	6-79
LANGWATER BLAKEFORD.....	-106	34	9	37	-0.06	0.3	-0.9	0.3	-1.6	0.0	0.0	-0.7	-0.5	0.2	-0.4	0.0	-0.6	-0.2	6-79
HOUSLEYS J BEAU.....	-106	74	19	54	-2.22	-1.5	-1.3	-1.5	-1.7	84.5	84.5	-0.6	-0.7	-0.6	-1.1	-0.2	-0.6	-1.0	6-79
AUGUSTO NANCE BELLBOY.....	-106	31	6	25	-1.43	-0.3	0.0	0.1	-0.6	0.0	0.0	0.6	0.2	-1.6	-1.4	-1.8	-0.3	-1.6	6-79
CLEVERLANDS DORIAN.....	-106	35	31	37	-2.44	-1.6	-4.1	-2.0	-2.3	0.0	0.0	-1.4	-0.1	-2.5	-2.4	-1.7	-0.3	-2.3	6-79
BRENROCK FREDDY.....	-106	21	8	28	-1.27	-0.1	-0.6	-0.7	-0.6	0.0	0.0	-1.1	0.3	-0.6	-0.7	-0.4	-0.7	-0.6	6-79
COLBYS RONALD.....	-106	22	8	28	-1.31	-0.6	-2.3	-0.1	-0.6	0.0	0.0	-0.6	-1.2	-2.1	-1.5	-2.7	-0.4	-2.2	6-79
TILLAMOOK MEADOWS WILLIE.....	-106	31	15	36	-1.46	-1.1	0.0	-1.5	-1.5	0.0	0.0	-1.0	-1.2	-1.7	-2.3	-1.8	-0.2	-1.8	6-79
IDEALS FRANK.....	-106	71	114	61	-0.50	-0.6	-0.7	-0.7	-2.2	0.0	0.0	-0.8	1.7	-0.9	-1.0	-2.3	-0.7	-1.4	6-79
HIDEAWAY TRANSFER PEDRO.....	-107	42	17	41	0.15	0.8	-0.9	0.3	0.2	0.0	0.0	-0.5	0.1	0.0	0.1	0.3	-0.6	0.3	6-79
ARRUS LAUREL JESTER.....	-107	50	16	53	0.14	0.3	-0.8	-0.6	0.2	0.0	0.0	0.1	1.1	0.2	-0.3	0.8	-0.5	0.5	6-79
WOODACRES KING PHAROAH.....	-107	44	29	51	-1.32	-1.4	-0.8	-1.6	-2.2	76.5	78.5	-1.0	-1.0	-1.2	-1.7	-1.2	-0.1	-1.8	6-79
MUNGLES J C ROCKY.....	-107	34	11	34	-2.53	-1.7	-0.8	-0.7	-2.4	0.0	0.0	-2.2	-1.1	-1.4	-1.8	-0.5	-0.2	-1.2	6-79
BAYVILLE ROYAL ORSON.....	-107	73	59	69	-0.55	0.9	-1.7	0.5	-0.8	0.0	0.0	-0.9	0.8	-0.6	0.4	1.0	-0.3	0.1	6-79
MUEHLING MEADOWS T DAVE.....	-107	32	5	31	-1.29	-0.9	0.0	0.3	-0.4	0.0	0.0	-1.2	1.0	-0.7	-0.9	-1.4	0.0	-0.3	6-79
WESTLYNN LAWLESS CHAMP.....	-107	37	5	27	-1.31	-0.6	-2.1	-0.4	-0.9	0.0	0.0	-1.0	-1.8	-1.4	-1.4	0.0	-0.5	-0.9	6-79
BAY MEADOW BILLYS CUCE.....	-107	77	35	72	-1.98	-1.5	-1.6	-1.1	-0.1	0.0	0.0	-0.4	0.9	-2.2	-1.8	-1.6	-0.9	-2.0	6-79
BUNKER HILL B C GENERAL.....	-107	27	9	31	-1.49	-1.2	-1.2	-0.6	-1.4	0.0	0.0	-0.6	-0.4	-1.0	-1.7	-0.8	-0.3	-0.9	6-79

GUERNSEY 7906

NAME OF BULL	PROD TYPE INDEX	PROD TYPE REP	NO DAU CLASS	TYPE REP	FINAL SCORE	GEN APPR	BD STAT	BD CHAR	BD RUMP	BD FEET	BD LEGS	DAIRY CHAR	CHEST & B	FORE UDD	REAR UDD	TEAT	SUSP LIGA	MAMM SYS	DATE SMD.
						PREDICTED DIFFERENCES FOR TYPE													
BROOKBERRY FASHIONS DESIGNER..	-107	41	6	31	-1.09	-1.2	-0.8	-1.3	-0.7	0.0	0.0	-1.4	-0.9	-0.1	-0.7	-0.8	-0.2	-0.6	6-79
MCDONALD FARMS RIVAL ADMIRAL..	-107	42	31	38	-0.52	0.1	-0.1	-0.1	-0.8	0.0	0.0	-0.7	1.1	-0.5	-0.8	-0.2	0.1	-0.9	6-79
OLD HOMESTEAD KINSMAN.....	-107	67	6	34	-0.16	-0.9	-0.3	0.1	-0.3	0.0	0.0	0.6	-1.0	0.9	0.1	1.3	0.0	1.0	6-79
IDEALS LUMINARY.....	-107	80	59	63	-0.88	-0.4	-0.9	-1.2	-1.1	0.0	0.0	0.6	0.4	-2.0	-2.5	-2.4	-0.6	-2.4	6-79
MARFRED LOBELIAS PRINCE.....	-107	24	8	28	-0.44	-0.4	1.0	0.8	0.3	0.0	0.0	-0.1	0.5	-0.3	0.3	0.4	-0.6	-0.3	6-79
DINSMORE SUPER MESSIAN.....	-107	39	18	34	-0.30	0.0	-0.3	0.0	-0.2	0.0	0.0	0.0	0.4	-0.3	-0.7	-0.8	0.0	-0.8	6-79
DEERPATH EMORYS GORDON.....	-108	34	21	40	-0.24	0.4	0.3	-0.9	-0.6	76.5	74.5	-0.4	0.3	-0.7	-1.6	-0.2	0.0	-0.8	6-79
WYCHMERE JORDAN.....	-108	49	10	44	-2.39	-2.2	-0.5	-0.8	-1.7	0.0	0.0	-0.9	-2.6	-1.1	-1.1	-1.3	0.0	-0.7	6-79
SENRAB BLOSSOMS PREDICTION....	-108	46	14	43	-2.76	-2.1	-0.9	-2.6	-1.6	0.0	0.0	-1.1	-1.1	-1.8	-2.0	-1.9	-0.6	-2.2	6-79
MR WISCONSIN.....	-108	41	17	39	-2.43	-2.2	-0.8	-1.0	-0.6	0.0	0.0	-0.9	-1.6	-1.8	-1.4	-1.3	-0.2	-1.4	6-79
MCDONALD FARMS R L DIVIDEND...	-108	97	483	97	0.49	0.7	0.8	1.9	-1.4	75.4	78.1	-1.6	0.8	0.8	1.4	0.2	1.6	0.6	6-79
MELLDORO D WINSTON.....	-108	23	11	30	-0.51	-0.3	-0.5	0.2	-0.9	0.0	0.0	-1.2	0.5	0.5	0.1	-0.7	0.3	0.2	6-79
CHEDCO SAMSON.....	-108	65	52	62	-1.15	-0.8	-2.1	-0.9	-0.3	0.0	0.0	-1.4	-0.3	-1.4	-1.6	-0.5	-0.4	-1.2	6-79
FRANCHESTER MODELS PETER PAN..	-108	47	11	44	-2.07	-1.4	-0.9	-1.4	-0.3	0.0	0.0	-1.1	-0.4	-2.8	-2.1	-2.1	-0.6	-2.2	6-79
LISETER SOVEREIGN.....	-108	32	11	35	-0.74	0.6	0.3	0.6	0.0	0.0	0.0	-0.9	1.2	-0.8	-0.6	0.1	-0.2	-0.5	6-79
MAURANA MASTERS KEYMAN.....	-108	77	20	55	-2.02	-2.1	-1.0	-2.5	-2.1	0.0	0.0	-1.0	-2.0	-2.0	-1.3	0.3	-0.6	-1.0	6-79
MANOR NANCES DEFENDER.....	-108	30	5	23	-0.88	-0.2	0.9	-0.8	-0.4	0.0	0.0	-0.1	0.0	-0.8	-0.7	-0.5	-0.5	-0.6	6-79
VILLA CREST DESIGNER.....	-108	44	7	33	-0.58	0.1	-1.6	0.1	-0.1	0.0	0.0	-0.2	1.4	-1.2	-1.2	-1.4	-0.1	-0.6	6-79
BAYVILLE JOLLY MARKER.....	-108	77	22	51	-2.80	-1.5	-0.3	-1.4	-1.5	0.0	0.0	-2.6	0.4	-3.3	-2.9	-3.0	0.0	-3.2	6-79
VILLA WAY B SOVEREIGN.....	-108	26	8	32	-1.18	-0.6	-0.8	-0.4	-0.6	0.0	0.0	-0.7	0.1	-1.6	-1.7	-1.1	-0.4	-1.9	6-79
HOUSLEYS F S MILKMAN.....	-108	27	12	35	-0.37	-0.1	0.4	0.9	0.4	0.0	0.0	0.0	0.6	-0.4	-0.4	-0.3	0.1	-0.6	6-79
WYNO STATELY HARLEQUIN.....	-108	57	19	51	0.02	0.1	0.0	-0.2	-0.2	0.0	0.0	-0.7	1.8	0.1	0.1	0.4	0.3	0.4	6-79
MCDONALD FARMS RIVAL WINNER...	-109	37	19	42	-0.26	0.1	-0.9	0.3	-1.0	0.0	0.0	-0.9	2.6	-0.5	-0.8	0.1	-0.6	-0.5	6-79
FAUVER HILL P EMPHASIS.....	-109	32	12	37	0.14	0.2	1.0	-0.1	-0.2	0.0	0.0	-0.5	1.3	0.1	1.5	0.4	0.5	0.7	6-79
MCDONALD FARMS PRE ROSE LAD...	-109	79	36	73	-0.70	-0.4	-0.9	0.4	-2.3	0.0	0.0	-0.4	1.2	-1.0	0.3	-0.1	-0.6	-0.4	6-79
MEADOW LANE EMBLEM.....	-109	32	9	28	-1.85	-1.5	-0.4	-0.9	-1.3	0.0	0.0	-1.1	0.2	-1.9	-2.7	-1.4	-0.2	-2.4	6-79
FLYING HORSE G R COLONEL.....	-109	38	20	35	-1.57	-0.9	-0.9	-1.0	-0.1	0.0	0.0	-0.9	-0.2	-1.7	-2.4	-2.4	-0.6	-2.4	6-79
YELLOW CREEK MR SPECIAL.....	-109	32	15	33	-1.29	-0.9	-0.5	-0.9	-0.2	0.0	0.0	-0.3	1.0	-1.4	-1.6	-1.4	-0.4	-1.4	6-79
ELMWOOD JULIETS VALOR.....	-109	41	28	49	-1.99	-1.1	-2.0	-0.2	-2.9	0.0	0.0	-1.0	0.2	-2.1	-1.8	-1.5	-0.5	-1.4	6-79
IDEALS SIGNET.....	-109	49	18	47	-1.83	-1.6	-0.9	-1.5	-3.2	0.0	0.0	-1.3	0.2	-2.5	-2.3	-2.5	-0.6	-1.9	6-79
FAIRLAWN HORNETS TRAVELER.....	-109	46	12	46	-3.02	-2.6	-0.9	-2.2	-3.0	0.0	0.0	-0.7	-1.6	-2.4	-1.8	-1.8	-0.6	-2.5	6-79
MAPLE DAWN BEACON HAL.....	-109	37	15	34	-1.83	-1.3	-0.8	-0.3	0.0	0.0	0.0	-1.0	-0.5	-2.1	-1.8	-0.5	-0.2	-1.8	6-79
GRANDVU MEL HOUDEANIE.....	-110	70	23	60	0.11	0.8	-0.4	1.1	-1.5	0.0	0.0	-0.2	1.5	-0.5	-0.1	0.6	-0.6	0.4	6-79
PRE EMINENT SUSIES FANCIER....	-110	32	14	36	-2.06	-1.6	-0.7	-0.7	-1.4	0.0	0.0	-1.9	-1.2	-1.5	-1.3	-1.1	-0.2	-1.6	6-79
GRAYSMARSH LUMBERJACK.....	-110	30	7	30	-1.86	-0.9	-0.7	-1.2	-0.8	0.0	0.0	-1.8	-0.4	-2.2	-2.6	-1.6	-0.5	-2.3	6-79
BROWNIES FARMS COMET.....	-110	38	7	35	-1.07	-0.3	-1.7	-0.8	0.6	0.0	0.0	-0.9	2.1	-1.7	-1.4	-2.4	-0.2	-2.2	6-79
BLUFF VIEW BILLYS SHERIFF.....	-110	33	6	32	-1.33	-1.4	-1.3	-1.3	-1.4	0.0	0.0	-0.5	1.2	-1.0	-0.7	-0.8	-0.1	-1.0	6-79
SNIDERS ACMES ARCO.....	-110	39	17	37	-0.94	-1.3	-2.1	0.0	-1.2	75.8	75.8	-0.5	-1.2	-0.2	-0.9	-1.2	-0.4	-0.9	6-79
COOKEBY ADVANCER.....	-110	40	24	44	-1.11	0.0	-0.3	0.2	-0.8	0.0	0.0	-0.4	-0.7	-1.2	-0.9	-0.7	-0.2	-1.1	6-79
LAGREEN VI CORPORAL.....	-110	31	5	22	-0.94	-0.8	-0.8	-0.5	-0.1	0.0	0.0	-0.8	-0.2	-0.6	-0.5	-0.5	-0.2	-0.5	6-79
BEN VENUE ETTAS SUPERIOR.....	-110	52	5	29	-2.50	-1.5	-0.3	-2.0	-1.6	0.0	0.0	-1.7	0.0	-2.7	-1.7	-2.1	0.0	-2.0	6-79
HOUSLEYS DARI LEADER.....	-111	31	19	43	0.12	0.1	-2.4	-0.2	0.4	77.0	82.0	0.1	-0.7	0.4	0.3	0.1	0.5	0.3	6-79
RAE MAR VICEROYS REX.....	-111	38	16	44	-1.64	-1.3	-0.8	-0.4	-1.3	0.0	0.0	-0.4	-0.9	-1.4	-1.5	-1.3	-0.5	-1.0	6-79
HANOVER HILL VICEROY.....	-111	46	8	38	-1.63	-0.3	-1.4	-1.7	-1.0	0.0	0.0	0.1	-1.2	-1.8	-1.8	-0.8	-0.4	-1.7	6-79
MAXVALES D M MONERA.....	-111	61	50	63	0.12	0.5	-0.6	-0.4	-0.9	78.8	82.8	0.1	-2.2	0.5	0.8	0.6	0.9	0.7	6-79
MAPLE DAWN CAGON SHOWMAN.....	-111	24	8	28	-1.70	-1.0	-0.3	-0.3	-1.2	0.0	0.0	-0.1	-0.8	-3.1	-2.0	-1.5	-0.3	-2.2	6-79
WOODRUFF FARM C RUDY.....	-111	36	8	28	-0.73	-0.2	-0.6	0.2	-0.8	0.0	0.0	-0.3	1.5	-0.7	-0.2	-0.6	-0.4	-0.3	6-79
PRESTDALE T VAGABOND.....	-111	68	13	49	-2.93	-2.2	-0.9	-2.4	-1.1	0.0	0.0	-1.9	-1.9	-3.9	-2.9	-2.2	-0.6	-3.1	6-79
MAPLE BORDER PRE LEWIS.....	-111	26	7	26	-2.03	-1.0	-0.9	-1.2	-2.9	0.0	0.0	-1.0	1.9	-1.2	-1.4	-0.5	-0.6	-0.9	6-79
YELLOW CREEK MR SHERIFF.....	-111	41	14	44	-0.58	-0.4	0.9	-0.9	-0.6	0.0	0.0	-0.9	1.0	-0.9	-0.9	-0.5	0.2	-1.0	6-79
VALLEY VIEW MARKSMAN.....	-111	43	16	46	-1.42	-1.5	-0.8	-1.4	-1.6	0.0	0.0	-1.4	-1.5	0.2	-0.5	0.3	-0.2	-0.2	6-79
MCDONALD FARMS JV FREEMAN.....	-111	36	17	40	-1.26	-0.3	0.2	-1.0	-0.6	0.0	0.0	-1.7	0.1	-1.2	-1.6	0.2	-0.5	-1.0	6-79
SAYRE FARMS CE COMET.....	-111	33	11	39	0.52	0.9	0.9	0.8	-0.2	74.5	84.5	-0.2	1.3	0.7	0.5	0.8	-0.2	0.3	6-79
CHEDCO SWEETBRIARS MASTER.....	-111	24	5	24	-1.00	-0.6	-0.1	0.1	-0.2	0.0	0.0	-0.3	-0.1	-1.4	-1.2	-0.8	-0.7	-0.9	6-79
RANSOM SATANTAS SCHOLAR.....	-111	82	16	56	-3.07	-2.7	-1.4	-2.5	-1.4	0.0	0.0	0.1	-0.9	-2.7	-3.0	-2.3	-0.6	-2.7	6-79
LEAFY LANE SELECT PROSPER.....	-112	44	16	46	-1.93	-1.0	-0.8	-1.8	-1.4	0.0	0.0	-2.0	1.3	-0.7	-1.3	-1.3	-0.6	-1.1	6-79
GRAY HAVEN P CONQUEST.....	-112	47	16	53	-0.44	0.3	-0.7	-0.7	0.7	0.0	0.0	-1.0	1.3	-0.1	0.3	0.7	-0.5	-0.2	6-79
KEYSTONE NEPTUNES OSCAR.....	-112	21	7	27	-1.95	-1.0	-1.2	-1.1	-0.5	0.0	0.0	-0.9	0.4	-1.4	-0.9	-1.4	-0.6	-1.2	6-79
MULHOCAWAY BUTTERFAT ASTRONAUT	-112	33	35	38	-1.59	-1.3	-0.8	0.0	-1.0	0.0	0.0	-1.6	1.2	-1.8	-1.4	-1.3	0.0	-1.6	6-79
KNEIPP SPRING NANCYS DUKE.....	-112	47	8	39	-1.97	-2.0	-1.7	-1.2	-1.9	0.0	0.0	-0.2	-0.8	-0.7	-0.4	0.9	-0.2	-0.1	6-79
PRICE BLACK ROSELINS ALBERT...	-112	30	8	30	-0.52	-0.4	-0.7	-1.5	0.1	74.5	84.5	-0.9	-0.1	-0.9	-0.5	-0.5	-0.7	-0.8	6-79
FAIRLAWN HORNETS PEERLESS.....	-112	60	47	50	-2.82	-2.3	-0.9	-1.3	-4.1	0.0	0.0	0.1	-0.6	-3.5	-2.8	-3.4	-0.6	-3.4	6-79
BELNEMUS EMORY CORONEL.....	-113	45	18	49	-2.86	-1.4	-0.9	-0.8	0.2	0.0	0.0	-0.8	0.7	-2.6	-2.6	-2.1	-0.6	-2.6	6-79
NYALA FERNS DUKE.....	-113	64	12	48	0.26	1.1	-0.4	1.1	1.4	0.0	0.0	0.8	1.4	-0.4	-0.5	0.5	0.1	0.4	6-79
IMIG FARMS VERN FEAT.....	-113	34	15	41	-1.25	-0.7	0.9	0.5	-0.3	0.0	0.0	-1.1	0.4	-1.1	-1.5	-1.1	-0.1	-1.5	6-79
NORGFRTS NANCE RANDY.....	-113	47	8	38	-0.01	-0.1	-2.9	1.6	0.7	0.0	0.0	0.5	0.1	0.8	-0.2	1.3	-0.5	0.6	6-79
HOB NOB GLFES JUBILEE.....	-113	68	8	37	0.58	1.5	-0.5	0.6	-1.2	0.0	0.0	-0.9	1.3	0.2	0.0	1.5	0.0	1.2	6-79
ANITAS SAINT.....	-113	44	5	26	-0.62	-0.5	-0.9	-0.2	-0.5	0.0	0.0	-0.7	-0.6	-0.2	0.2	0.9	-0.6	0.0	6-79
NORTHERN F HERMES ROYAL HONOR.	-113	38	12	34	-0.62	-0.3	-0.9	-0.1	-0.6	0.0	0.0	-1.2	0.4	-0.5	-0.2	0.6	-0.6	-0.1	6-79
MAURANA A BUTTERFATS CHERUB...	-113	36	6	31	-1.10	0.0	-0.8	-0.9	0.2	0.0	0.0	-1.1	0.0	-2.1	-1.5	-1.9	-0.5	-1.9	6-79
EDISTO FARMS BLZ VANN.....	-113	23	8	27	-1.67	-1.2	-1.2	-1.5	-2.3	0.0	0.0	-0.7	-0.9	-1.5	-1.9	-1.7	-0.4	-1.8	6-79
MALZ FARM STARLIGHTS TITUS....	-113	39	5	29	-2.21	-1.4	0.0	-1.6	-1.5	0.0	0.0	-1.7	-0.7	-2.1	-2.4	-1.6	-0.2	-2.1	6-79
NYALA BONANZA LORD JEFF.....	-113	30	11	32	-1.04	-0.2	-1.5	0.7	-0.8	0.0	0.0	-0.2	1.0	-2.4	-2.1	-1.5	-0.5	-2.3	6-79
SUNFLOPES FLASH EASMENT.....	-113	44	8	32	0.27	0.5	-1.5	-0.5	-0.9	0.0	0.0	-0.7	-0.2	1.1	0.8	-0.2	-0.2	1.0	6-79
FAIRLAWN HORNETS VALOR.....	-114	57	30	57	-2.36	-1.8	-0.9	-1.5	-0.4	0.0	0.0	-0.9	-1.6	-1.8	-1.8	-2.4	-0.6	-1.9	6-79
BROWNIES FARMS PRINCE.....	-114	50	11	45	-1.87	-0.6	-0.1	0.1	-1.7	0.0	0.0	-1.5	1.8	-3.6	-3.2	-3.2	-0.5	-2.8	6-79
NORTHERN CADET.....	-114	78	36	60	-0.19	1.0	-0.3	-0.2	2.5	0.0	0.0	0.3	1.7	-0.3	-0.6	1.4	0.0	0.4	6-79
LONE ACRES NOBLE DAVID.....	-114	37	10	38	-1.98	-2.0	-2.6	-1.6	-1.2	0.0	0.0	-0.6	-1.5	-1.2	-2.2	-1.5	-0.5	-1.7	6-79
RAEMELTON EMORYS BEAR.....	-114	50	11	44	-0.12	-0.6	-0.5	-0.6	0.3	74.5	84.5	-0.8	-0.8	0.0	-0.4	-0.5	-0.5	-1.1	6-79
VALLEY VIEW COUNT.....	-114	39	9	38	-3.40	-2.5	-0.9	-0.9	-1.8	0.0	0.0	-1.1	-0.8	-2.2	-2.2	-2.1	-0.6	-3.1	6-79
COLDSPRINGS B V KNIGHT.....	-114	83	27	62	-1.55	-1.4	-0.9	-1.2	0.9	0.0	0.0	-0.6	-1.3	-2.3	-1.2	-2.0	-0.6	-1.8	6-79
MECCA ROSE L D BF HORNET.....	-114	38	6	30	-0.92	-0.8	-1.3	-0.5	-1.0	77.0	74.5	-0.2	-0.6	-1.1	-0.1	0.3	-0.2	-0.2	6-79
GOLDEN GRANGE P CORPORAL.....	-114	84	72	75	-0.84	-0.4	-0.9	-0.7	-1.3	0.0	0.0	-0.9	1.6	-0.8	-1.5	-0.5	-0.6	-0.4	6-79
HIGH MEADOWS JOLLY DUKE.....	-114	37	18	43	-0.40	-0.4	0.8	0.3	0.2	0.0	0.0	-0.8	-0.4	-0.4	-0.3	0.2	0.2	-0.1	6-79
VALLEYLAND HALLMARK.....	-115	81	35	72	-1.32	-1.6	-1.0	-1.0	-1.6	0.0	0.0	-0.5	0.1	-0.1	-1.0	0.6	1.2	-0.1	6-79
MAPLE LEAF LUCERO.....	-115	26	8	24	-1.17	-0.8	0.5	-1.1	-2.0	0.0	0.0	-0.7	0.3	-0.1	-1.3	-1.1	0.2	-0.6	6-79
KLONDIKE JOLLY AIM.....	-115	49	7	35	-0.62	0.4	-0.8	-0.2	-0.2	0.0	0.0	-0.1	0.0	-0.4	-1.1	0.1	-0.2	-0.9	6-79
LOCKSHORE L V HIGHLANCER.....	-115	63	58	63	-0.90	-0.1	-0.8	0.5	-2.5	0.0	0.0	0.1	0.9	-0.7	-2.1	-0.7	-0.2	-1.2	6-79
BENEDICTINE JOLLY VERN.....	-115	36	14	36	-0.83	0.0	2.2	0.5	-1.3	0.0	0.0	-0.8	0.6	-0.9	-1.0	-0.7	0.1	-1.0	6-79
STEWARTS NATHAN.....	-115	24	9	31	-0.63	-0.4	-2.3	-0.4	1.0	70.5	70.5	-0.7	-1.4	0.4	1.1	1.1	0.0	0.7	6-79
HIGH MEADOWS REGAL CAPTIVATOR.	-115	27	9	29	-1.09	-1.1	-1.4	-0.9	-1.3	0.0	0.0	-1.7	-0.1	-1.2	-1.3	-0.8	-0.6	-1.3	6-79
CLEVERLANDS PRINCE JERRY.....	-115	27	19	42	0.15	-0.2	-0.6	0.5	-0.4	0.0	0.0	0.0	-0.9	-0.2	0.2	-0.3	0.3	-0.2	6-79
ROSEWOOD ROSE REGAL.....	-115	34	7	28	-1.14	-0.3	0.0	0.6	-0.2	0.0	0.0	-0.4	-0.8	-2.0	-1.3	-1.9	-0.5	-1.0	6-79
U CREEK BFT HEARTSEASE REX....	-115	45	17	49	-3.32	-2.0	-0.9	-0.6	-2.0	0.0	0.0	-0.8	-1.0	-2.6	-3.3	-2.7	-0.2	-2.7	6-79
HANOVER HILL MO CZAR.....	-115	71	13	51	-1.56	-0.6	-0.3	-1.3	-0.8	0.0	0.0	-0.2	0.7	-1.8	-1.9	-1.4	0.0	-2.3	6-79
FULLER FARMS MAESTRO.....	-116	39	5	26	-0.98	-0.9	-0.8	-0.1	-1.1	0.0	0.0	-1.1	-0.8	-0.4	0.3	0.1	-0.2	0.0	6-79
HATHAWAYS FARM R NOBLE.....	-116	36	11	33	-1.83	-1.8	-2.6	-0.8	-0.6	0.0	0.0	-0.2	0.2	-1.9	-1.8	-1.1	0.0	-1.7	6-79
CLEVERLANDS DIANAS INDEX.....	-116	29	18	40	-0.32	-0.5	-1.1	-0.8	-0.5	74.5	74.5	-0.5	-0.7	-1.5	0.2	0.4	-0.1	-0.3	6-79
WANDERING BROOK J V LOT.....	-116	34	5	24	-1.07	-0.4	-1.9	0.2	-0.9	0.0	0.0	-0.8	-0.1	-0.4	-0.3	0.3	0.2	-0.1	6-79
MAURANA B BUTTERFAT KAVALIER..	-116	50	12	45	0.45	1.0	-1.3	1.0	0.3	0.0	0.0	0.2	1.6	-0.1	-0.2	-0.1	-0.3	0.0	6-79

GUERNSEY 7906

NAME OF BULL	PROD TYPE INDEX	PROD TYPE REP	NO DAU CLASS	TYPE REP	FINAL SCORE	GEN APPR	BD STAT	BD CHAR	BD RUMP	BD FEET	BD LEGS	DAIRY CHAR	CHEST & B	FORE UDD	REAR UDD	TEAT	SUSP LIGA	MAMM SYS	DATE SMD.
						PREDICTED DIFFERENCES FOR TYPE													
VILLA CREST P HIGHLANDER.....	-116	22	6	26	-0.01	0.7	-0.2	-0.1	0.6	0.0	0.0	-0.5	1.2	-0.3	0.2	-0.8	-0.3	-0.3	6-79
SPRUCE SHADOWS KING ARNOLD....	-116	68	23	56	-0.30	-0.1	-0.5	-0.1	-0.5	0.0	0.0	0.1	0.9	0.6	-1.5	1.5	0.0	0.0	6-79
LANGMORE ACTORS PREMIER.....	-116	78	58	69	0.09	0.4	0.6	0.1	-0.9	0.0	0.0	-1.3	2.6	-1.0	-1.1	-0.6	-0.6	-0.4	6-79
NORMANDY ROYAL NOBLE.....	-116	53	10	42	0.07	-0.3	-0.3	-0.3	0.0	0.0	0.0	0.7	0.8	0.2	-0.3	0.0	0.0	0.1	6-79
KLONDIKE NANCES ROYAL.....	-116	40	12	37	-2.44	-1.0	0.6	-0.1	-2.3	0.0	0.0	-0.4	-0.3	-2.0	-2.3	-2.4	-0.5	-2.0	6-79
MCDONALD FARMS JOLLY DEFENDER.	-116	35	13	32	-0.08	0.1	-0.4	-0.1	-0.7	0.0	0.0	-0.7	0.9	-0.5	-0.2	0.2	-0.3	0.0	6-79
CROWN STONE ANDY.....	-116	49	11	41	-1.61	-0.9	-1.9	-0.8	-1.5	74.5	84.5	0.1	-0.3	-3.3	-2.1	-2.2	-1.2	-2.6	6-79
NORMANDY ELECTOR.....	-116	55	16	44	-2.50	-1.7	-0.8	-1.0	-1.5	0.0	0.0	-0.9	0.5	-2.7	-2.4	-3.3	-0.2	-2.9	6-79
COBBLE CREEK BUNNYS COMMET...	-117	27	9	28	-2.18	-1.6	-0.8	-1.7	-1.8	0.0	0.0	-0.6	-1.0	-1.9	-2.0	-1.4	-0.2	-1.7	6-79
WALNUT CORNERS BUTTER EARL....	-117	32	5	22	-3.11	-2.6	1.2	-1.8	-3.2	0.0	0.0	-1.6	-1.6	-2.6	-2.2	-1.4	0.4	-2.0	6-79
B H H MAJESTYS JOE.....	-117	63	12	36	-2.27	-1.4	-0.9	-2.0	-1.4	0.0	0.0	-1.6	-1.5	-1.2	-1.1	-1.1	-0.6	-1.0	6-79
LAND OF LIVING BEN HUR.....	-117	61	57	65	-0.04	0.6	-1.4	0.3	-0.1	0.0	0.0	-0.4	0.9	-0.9	-0.7	-0.8	-0.8	-0.5	6-79
WOODACRES CHIEFS BOND.....	-117	49	8	41	-0.52	0.0	-0.3	0.3	0.4	0.0	0.0	-0.8	0.8	-0.6	-0.5	-0.2	-0.2	-0.5	6-79
ROBERTS FARM ROYALS PEER.....	-117	83	114	79	-1.23	-0.9	-2.8	0.1	-2.8	79.5	79.5	0.0	-1.0	-1.8	-1.5	-1.7	-0.5	-1.6	6-79
ERMINES K H HONDA.....	-118	34	12	38	-0.63	-0.6	-0.5	0.3	-0.4	64.6	72.0	0.1	-0.1	-0.9	-1.3	-0.1	-0.3	-1.0	6-79
YELLOW CREEK BFT OF LEE RU....	-118	22	8	27	-1.43	-1.1	-0.3	-0.1	-0.8	0.0	0.0	-1.3	0.2	-1.2	-1.7	-0.9	-0.3	-1.3	6-79
MCDONALD FARMS LE VARDEN.....	-118	79	30	64	-1.29	-0.9	-0.9	-1.4	-0.9	0.0	0.0	-1.0	-0.4	-0.7	-1.0	-1.2	-0.6	-1.2	6-79
CURTISS CANDY VANITY CURTISS..	-118	67	19	52	-2.04	-1.7	-0.5	-1.5	-3.1	0.0	0.0	-0.6	-0.1	-0.9	-1.8	-0.4	-0.2	-1.1	6-79
EDISTO FARMS M JUDGE.....	-118	47	10	41	-2.03	-1.3	-0.6	-1.0	-1.5	0.0	0.0	-0.3	-1.2	-2.4	-2.3	-1.7	0.0	-2.1	6-79
SUNESLOPE FAME DOMINANT.....	-118	57	40	60	-0.73	-0.3	-0.4	-0.6	-1.0	0.0	0.0	-0.5	1.4	-1.3	-1.5	-0.4	-0.3	-1.3	6-79
GUERNSDEL MAXIM KENNETH.....	-118	43	15	42	-2.30	-2.1	-1.5	-2.1	-2.5	0.0	0.0	-1.2	-1.3	-1.6	-2.2	-1.3	-0.2	-2.0	6-79
MULHOCAWAY BUTTERFAT HOLLISTAR	-119	67	27	56	-0.84	-0.5	-0.9	0.4	0.6	0.0	0.0	-0.9	-0.7	-0.2	-0.3	0.1	-0.3	0.0	6-79
GOLDWOOD MAIDYS MARS.....	-119	41	6	33	-1.42	-0.8	-0.9	-1.1	-1.5	0.0	0.0	-0.5	-1.2	-1.0	-1.3	-1.1	-0.2	-0.8	6-79
OSBORNE HILL BUTTERFORD.....	-119	79	27	66	-2.39	-0.9	-0.5	-1.7	-0.7	0.0	0.0	-0.6	0.0	-2.3	-2.5	-3.0	0.0	-2.6	6-79
EDISTO FARMS NANCE LUKE.....	-119	32	12	31	-1.81	-1.5	0.0	-1.1	-0.9	0.0	0.0	0.1	-2.0	-1.4	-1.5	-0.9	-1.1	-1.2	6-79
IDEALS SOVEREIGN.....	-119	51	8	40	0.75	0.5	0.0	0.2	-1.6	74.5	74.5	-0.5	0.1	1.1	1.4	0.3	-0.3	1.0	6-79
MAURANA GONDOLIER PIRATE.....	-119	27	11	30	-0.44	-0.6	1.3	0.7	-0.5	69.5	74.5	-0.4	-0.1	0.0	-0.2	0.4	-0.7	0.3	6-79
KEREST VALOR.....	-119	42	9	39	-1.16	-0.8	-0.7	-1.4	-1.8	0.0	0.0	-0.9	-1.4	-0.5	-1.0	0.3	-0.5	-0.4	6-79
RIVERVIEW MALITAS KING.....	-119	85	71	82	-1.64	-0.7	0.1	-1.6	-0.9	0.0	0.0	-0.9	1.6	-1.6	-2.6	-3.0	0.3	-3.1	6-79
TREWYNS JUPITER.....	-119	27	13	32	-1.37	-0.9	-1.3	0.5	-0.3	0.0	0.0	-0.9	0.8	0.3	-1.3	-0.3	-1.2	-0.6	6-79
FAR WEST NORAS TRANSFER.....	-119	70	16	52	-0.03	-0.5	-0.3	-1.1	-0.4	0.0	0.0	0.2	0.8	0.1	0.1	1.1	0.0	1.0	6-79
APPLEBROOK PREDICTIONS KING...	-119	49	21	56	-1.24	-1.2	-0.8	-0.1	-2.2	0.0	0.0	0.5	-0.5	-1.0	-1.4	-0.1	-0.2	-0.7	6-79
HOMINY HILL CAVALIER.....	-120	74	29	53	-1.97	-1.6	-0.9	-1.8	-1.7	0.0	0.0	-1.2	0.2	-1.8	-1.8	-1.8	-0.6	-2.1	6-79
HILLDALE BUTTERFAT CHALLENGER.	-120	58	5	27	-1.05	-1.0	-0.3	-0.3	-0.8	0.0	0.0	-0.1	0.3	-2.1	-2.0	-1.3	0.0	-1.7	6-79
TANRACKIN GUARDIAN.....	-120	28	6	28	-0.08	0.4	-0.1	1.1	0.3	0.0	0.0	-0.3	1.9	-0.7	-0.0	-0.7	0.2	-1.1	6-79
SECO FORWARDS SLOGAN.....	-120	36	9	33	-1.45	-0.6	-0.9	-1.4	-0.2	0.0	0.0	-0.6	-0.9	-1.1	-1.0	-1.7	-0.6	-1.0	6-79
BAYVILLE GENERAL SAINT.....	-120	44	12	40	-2.76	-2.1	-0.8	-1.9	-0.7	0.0	0.0	-2.1	-2.0	-1.1	-1.0	-1.6	-0.2	-0.8	6-79
PARTRIDGE LORD HOLLIMAX.....	-120	23	10	29	-1.04	-0.7	-1.8	-0.1	-0.3	0.0	0.0	-1.1	-0.7	-1.4	-0.8	-1.1	-0.3	-1.4	6-79
PINE GROVE ELECT TRAVELER.....	-120	42	9	35	-2.24	-1.8	-1.5	-1.5	-2.0	0.0	0.0	-1.6	-0.3	-1.8	-1.5	-1.6	-0.5	-1.6	6-79
BAYVILLE MAJESTIC EARL.....	-121	41	5	30	-1.85	-1.7	-2.7	-0.6	-0.8	0.0	0.0	-0.9	0.1	-0.9	-1.2	-1.3	-0.2	-1.5	6-79
LANCES FAMES CHIEF.....	-121	37	13	41	-2.04	-1.8	-4.5	-0.6	-0.8	0.0	0.0	-1.2	-1.2	-1.1	-1.8	-0.4	-1.0	-1.2	6-79
DUNWALKE D. FOREMAN.....	-121	52	8	37	-0.38	0.4	-0.1	-0.5	-0.6	0.0	0.0	-1.1	0.5	-0.4	-0.1	-1.2	0.4	-0.7	6-79
HOMINY HILL PRIDE.....	-121	72	33	67	-2.38	-2.4	-0.5	-1.6	0.1	0.0	0.0	-1.5	-2.9	-1.6	-1.3	-0.1	0.0	-1.4	6-79
CRESTVIEW SHIRLEYS MASTER.....	-121	37	10	37	-1.35	-0.4	-0.9	0.6	0.0	0.0	0.0	-0.2	1.0	-0.9	-1.9	-1.1	-0.3	-1.6	6-79
MCDONALD FARMS JOLLY BEAU.....	-121	55	12	46	-0.20	-0.3	0.1	0.1	0.1	0.0	0.0	-1.8	0.2	0.2	0.1	0.0	0.1	0.0	6-79
HOWLAND MASTERS PRINCE ROYAL..	-121	45	8	37	-1.25	-1.1	-0.8	-0.3	-1.8	0.0	0.0	0.0	-0.6	-2.1	-1.6	-0.9	-0.2	-1.3	6-79
FLO RAYS GLORYS PRINCE.....	-121	42	6	31	-1.08	0.1	-1.0	0.2	-1.9	0.0	0.0	-0.9	0.5	-2.7	-2.5	-1.6	-0.6	-2.1	6-79
IMIG FARMS D BUTTERBOY.....	-121	36	9	37	-0.47	0.2	-0.4	-0.1	-1.8	74.5	84.5	-0.9	0.7	-0.4	-0.7	0.5	0.5	0.1	6-79
ELMWOOD BUNNYS MASTER.....	-122	31	5	26	-1.59	-0.6	-1.7	-0.2	-1.0	0.0	0.0	-1.4	0.5	-1.7	-1.8	-1.6	0.0	-1.3	6-79
CASTLE BROOK VELOURS LEADER...	-122	56	14	37	-2.70	-1.8	-0.5	-2.0	-1.3	0.0	0.0	-1.4	-2.0	-1.8	-1.8	-1.7	0.0	-1.4	6-79
DEERSHORN R CHIEF.....	-122	21	6	24	-1.55	-1.5	-2.8	-0.8	-1.6	0.0	0.0	0.1	-1.5	-1.2	-1.3	-0.8	-0.7	-1.0	6-79
DUTCH HILL ACMES SATIN.....	-122	30	6	29	-1.15	-0.8	-0.3	0.3	0.8	74.5	84.5	-1.0	0.4	-0.9	-0.3	-0.9	-0.7	-1.1	6-79
NORTHERN ANNAS KING.....	-122	50	24	52	-1.73	-1.5	-0.8	-1.2	0.1	0.0	0.0	-2.0	-0.2	-2.8	-2.3	-2.4	-0.2	-2.7	6-79
SKYLINE KING-S BEACON.....	-122	48	19	55	-2.88	-2.6	-0.9	-3.2	-3.5	0.0	0.0	-1.0	-2.9	-2.5	-2.9	-1.6	-0.6	-2.4	6-79
BOULDER BRIDGE PLANET.....	-122	47	10	42	-0.69	-0.8	-0.9	-1.1	-0.8	0.0	0.0	-1.2	1.0	-0.8	-0.8	-1.1	-0.6	-1.0	6-79
QUINCY CAVALIER.....	-123	65	16	57	-0.51	0.2	0.9	0.8	-1.5	0.0	0.0	-1.2	0.8	-1.0	-0.5	-1.2	-0.4	-1.1	6-79
YELLOW CREEK BANDMASTER.....	-123	68	16	53	-0.90	-0.2	-0.3	-0.7	-0.7	0.0	0.0	-1.0	0.6	-1.9	-1.6	-1.5	0.0	-1.2	6-79
HANOVER HILL REVENUE.....	-123	59	8	37	-2.42	-1.2	-0.3	-1.1	-2.0	0.0	0.0	0.5	-0.3	-2.8	-1.6	-1.2	0.0	-1.9	6-79
PECKS FRIARS JAMES.....	-123	36	8	36	-1.25	-0.8	-0.5	-0.4	-0.9	74.5	84.5	-0.9	1.5	-2.0	-1.0	-1.3	-1.0	-1.4	6-79
APPLEBROOK PREDICTION SUPREME.	-123	34	8	33	-1.02	-0.7	-0.8	-0.5	-2.1	0.0	0.0	-1.1	-0.1	-0.2	0.1	0.3	-0.2	-0.2	6-79
KOKOSINGS ROYAL HORNET.....	-123	32	15	33	-1.15	-0.9	0.0	0.1	-0.4	84.5	84.5	-0.3	-0.1	-1.5	-1.1	-0.9	-0.8	-0.8	6-79
MAPLE LEAF LENSON.....	-123	35	15	37	-0.84	-0.3	-0.8	0.1	-0.4	0.0	0.0	-0.4	0.5	-1.2	-1.5	-1.4	-0.2	-1.3	6-79
BAY MEADOW CHAMPION SCUTHENER.	-123	40	16	37	0.63	0.8	-1.6	1.1	2.0	79.5	81.5	0.1	-0.2	1.1	1.4	0.1	0.3	1.3	6-79
MUNGLES BRILLIANT GOLD.....	-123	31	5	27	0.55	0.0	-0.6	0.1	1.0	76.5	70.5	-0.7	-0.5	1.8	1.4	1.2	0.5	0.8	6-79
COLBYS EL DUKE.....	-123	39	18	36	-1.60	-2.1	-0.9	-1.7	-1.8	0.0	0.0	-1.1	-1.1	-1.3	-1.0	-0.9	-0.6	-1.0	6-79
HOLLIKNOLL MAXIM.....	-123	41	8	32	0.50	0.9	-0.9	1.5	-0.3	0.0	0.0	0.0	1.2	-0.9	-0.8	-0.6	-0.2	-1.0	6-79
SUNNYMEOF GOLDEN SELECT.....	-123	27	6	25	-1.66	-1.3	-2.3	-0.8	-0.8	0.0	0.0	-0.6	-0.8	-1.3	-1.7	-1.9	-0.5	-1.4	6-79
FAIRLAWN ACTORS COUNT.....	-124	54	21	50	-1.69	-0.3	-0.9	-1.2	0.0	0.0	0.0	-2.2	0.0	-2.0	-2.0	-2.2	-0.6	-2.0	6-79
CHARLESCOTE M WINSTON.....	-124	46	10	36	-1.98	-1.2	-1.0	-1.1	-2.6	0.0	0.0	-2.0	-0.6	-1.7	-2.2	-1.8	-0.6	-1.5	6-79
SUNNY CREST SAINTS LADDIE.....	-124	63	29	55	-0.88	0.2	-2.6	-0.4	-1.0	0.0	0.0	-0.1	0.6	-0.5	-1.0	-0.6	-0.6	-0.7	6-79
LONE ACRES V BRIGIDIER.....	-124	58	26	58	-0.49	0.1	-0.5	-0.3	-1.4	0.0	0.0	-0.5	1.4	-1.1	-0.2	-0.5	-0.6	-0.3	6-79
WERNS MAJESTYS MASTERPIECE....	-124	29	7	28	-2.51	-1.4	-3.0	-0.9	-2.0	0.0	0.0	-0.7	-1.2	-2.0	-2.5	-1.7	-0.6	-2.3	6-79
CLEAR SPRINGS LEADERS GENERAL.	-124	40	8	27	-2.21	-2.3	-0.9	-1.7	-2.4	0.0	0.0	-0.6	0.5	-1.3	-0.9	-0.7	-0.6	-0.8	6-79
LOOKOUT VALLEY ROSE KING.....	-124	77	43	67	-2.39	-1.4	-0.5	-2.1	-1.7	0.0	0.0	-1.3	-2.4	-1.3	-1.8	-2.0	0.0	-1.8	6-79
GRAYSMARSH MAVERICK.....	-124	54	29	52	-1.40	-0.8	-0.9	-0.3	-1.2	0.0	0.0	-2.2	0.3	-0.8	-0.8	-0.3	-0.6	-0.9	6-79
EDISTO FARMS TRANSFERS BARON..	-124	58	49	45	-0.19	0.3	-0.1	-0.4	-0.4	0.0	0.0	-0.1	1.2	-0.6	-0.6	0.0	0.0	-0.9	6-79
CLEVERLANDS DAISY MAES DUKE...	-124	23	11	31	-1.59	-1.4	-2.2	-1.1	0.2	0.0	0.0	-0.4	-1.3	-1.0	-1.3	-1.1	-0.6	-1.1	6-79
LEE RU BFT COUNT.....	-124	25	8	31	-0.03	0.5	0.8	0.2	-0.2	74.5	84.5	-1.3	2.0	0.8	0.5	0.6	0.5	0.8	6-79
MCDONALD FARMS LE SENSATION...	-124	69	11	44	-3.48	-2.9	-0.5	-2.2	-1.6	0.0	0.0	-1.8	-2.1	-2.9	-2.0	-1.4	0.0	-2.5	6-79
GIPPY HERMES HEARTBREAKER....	-125	54	10	45	-1.08	0.1	-0.4	0.3	-0.4	0.0	0.0	-0.2	0.9	-1.1	-0.9	-0.1	0.0	-0.8	6-79
ROETTA BLOSSOMS ORBIT.....	-125	62	64	65	-0.65	-0.2	-0.6	0.2	-1.1	0.0	0.0	-0.5	1.6	-0.9	-1.0	0.2	-0.5	-0.8	6-79
BROOKBERRY JOLLY COMET.....	-125	42	11	39	-1.89	-1.7	-0.8	-1.9	-2.2	0.0	0.0	-2.3	0.6	-1.2	-1.3	-0.2	-0.2	-0.7	6-79
CLEAR SPRINGS PERFORMERS TORE.	-125	33	5	23	-2.81	-2.6	-0.8	-1.7	-1.6	0.0	0.0	-2.0	-2.1	-1.8	-1.0	-1.1	-0.2	-1.6	6-79
WYNO HAMLETS COUNT.....	-125	43	10	35	-2.04	-1.1	-1.0	-0.7	-2.0	0.0	0.0	-0.5	-0.4	-1.7	-2.2	-1.6	-0.6	-1.6	6-79
BAYVILLE ROYAL HECKLER.....	-125	38	11	36	-2.07	-0.9	-0.9	-1.7	-2.4	0.0	0.0	-1.3	-0.4	-1.0	-2.5	-1.4	-0.2	-1.8	6-79
CRESCENTS TRAVELERS HEIR.....	-125	36	15	40	-1.65	-1.5	0.0	-1.7	-2.5	0.0	0.0	-0.3	-0.3	-2.1	-2.4	-1.8	-0.6	-2.0	6-79
PRESTDALE PHYLS VANCE.....	-125	33	5	31	-2.60	-1.5	-1.5	-1.4	-1.9	0.0	0.0	-0.6	-1.5	-1.9	-2.2	-2.3	-0.2	-2.1	6-79
BURTON LANE ROMULUS ROYAL HUGO	-125	50	6	29	-2.63	-1.6	-0.5	-0.8	-2.6	0.0	0.0	-1.9	-1.1	-3.4	-2.1	-2.4	0.0	-2.7	6-79
ROBIN ROOST GILLS KING.....	-126	33	8	28	-1.64	-0.5	-0.9	-1.0	-0.7	0.0	0.0	-1.4	0.3	-1.5	-1.3	-1.5	-0.6	-1.3	6-79
MCDONALD FARMS PRE SALEM.....	-126	77	41	63	-2.02	-1.3	-0.3	-0.3	-2.4	0.0	0.0	-0.9	1.2	-1.2	-1.0	-2.4	0.0	-1.5	6-79
MCDONALD FARMS PERT RICHARD...	-126	72	43	50	-1.16	-1.4	-0.6	-1.8	-1.7	0.0	0.0	-0.2	1.1	-0.1	-1.3	-0.4	-0.6	-0.5	6-79
NYALA BS DICTATOR.....	-126	40	14	36	-1.34	-1.1	-0.9	-1.1	-1.8	0.0	0.0	-0.7	-0.7	-1.7	-1.5	-1.4	-0.6	-1.7	6-79
SILDONS DAYLOS GLADIATOR.....	-126	26	6	28	0.26	0.4	1.2	0.8	0.1	74.5	77.8	-0.6	2.4	0.5	-0.2	0.6	0.2	0.5	6-79
MAPLEVALE BARONET.....	-126	25	8	27	-1.64	-0.6	-1.5	-0.6	-1.7	0.0	0.0	-1.4	0.3	-1.7	-2.1	-1.4	-0.5	-1.4	6-79
FAIRLAWN VIOLETS PEER.....	-126	44	14	48	-1.09	-1.2	-0.7	-0.6	-1.5	0.0	0.0	-2.3	0.5	-1.3	-1.2	-0.4	0.2	-1.0	6-79
MULHOCAWAY BUTTERFAT DIAMOND..	-126	69	7	36	-0.69	0.4	1.0	1.3	-0.2	0.0	0.0	-0.8	1.5	-0.5	-0.9	-0.4	0.0	-1.0	6-79
MANATAWNA J G SUPREME.....	-126	26	7	28	-1.84	-1.1	-1.8	-1.1	-1.0	0.0	0.0	-0.9	0.4	-2.0	-1.8	-1.1	-0.5	-1.5	6-79
MCDONALD FARMS MISTER WARD...	-127	49	14	51	-3.72	-2.4	0.0	-1.0	-1.0	0.0	0.0	-2.6	0.4	-3.2	-3.9	-4.0	-0.2	-4.1	6-79
BAYVILLE ROYAL VIRGINIAN.....	-127	82	49	72	-0.96	-0.2	-0.7	-0.2	-1.4	0.0	0.0	-0.5	1.3	-1.6	-1.6	-1.1	0.1	-1.4	6-79
NORGERTS FERDINAND NANCE.....	-127	41	17	52	-1.49	-1.4	-0.8	-1.5	-1.2	0.0	0.0	-1.3	-0.8	-1.0	-2.1	-1.9	-0.2	-1.9	6-79

GUERNSEY 7906

NAME OF BULL	PROD TYPE INDEX	PROD TYPE REP	NO DAU CLASS	TYPE REP	FINAL SCORE	GEN APPR	BD STAT	BD CHAR	BD RUMP	BD FEET	BD LEGS	DAIRY CHAR	CHEST & B	FORE UDD	REAR UDD	REAR TEAT	SUSP LIGA	MAMM SYS	DATE SMD.
						PREDICTED DIFFERENCES FOR TYPE													
BROOKBERRY GAY JUPITER.....	-127	42	9	35	-2.91	-1.8	-0.9	-1.4	-2.3	0.0	0.0	-1.5	-0.3	-2.5	-1.5	-1.8	-0.6	-2.2	6-79
GRAYSMARSH C F HIGHCLIMBER....	-127	49	18	55	-1.86	-1.5	-0.9	-0.5	-3.0	0.0	0.0	-1.6	0.4	-0.5	-1.6	-1.5	-0.6	-1.3	6-79
NYALA INDIGOS SUPERB.....	-127	77	20	58	0.50	0.8	-0.5	0.8	0.6	0.0	0.0	0.3	0.8	-1.1	-0.3	-0.3	0.0	-0.1	6-79
LOCKSHORE LANCER COURAGEOUS...	-128	19	5	22	0.92	0.9	2.2	0.9	1.8	78.5	78.5	-0.3	0.2	1.5	0.3	0.9	0.0	1.3	6-79
ROCK MOORS CORONATION KING....	-128	55	16	56	-1.58	-0.6	-0.7	-1.8	0.5	0.0	0.0	-0.5	-1.3	-2.1	-1.3	-0.2	-0.5	-0.5	6-79
FCKMANS FRANCINES FRALOREN....	-128	42	25	37	-1.22	-0.3	-1.0	0.1	-1.2	0.0	0.0	-0.1	-0.2	-1.5	-2.3	-1.5	-0.9	-1.8	6-79
WOODSIDE BELLS IVANHCE.....	-128	39	7	34	-2.61	-2.2	-0.8	-1.9	-1.5	0.0	0.0	-1.7	-2.1	-1.8	-1.9	-0.9	-0.2	-1.5	6-79
LISETER CURRIER.....	-128	40	12	42	-0.52	0.2	-0.7	-0.2	0.5	74.5	74.5	-0.4	-0.6	-0.6	-0.3	0.6	0.1	-0.3	6-79
VALLEY SET STARS YANKEE.....	-128	37	7	33	-2.03	-1.1	-0.9	-0.2	-0.3	0.0	0.0	-1.1	-2.3	-1.4	-1.4	-0.3	-0.6	-1.2	6-79
IDEAL-S LECNA-S SUPREME.....	-128	48	5	27	-1.77	-1.7	-0.9	-1.7	-3.3	0.0	0.0	-1.0	-1.3	-0.4	-1.5	-0.8	-0.6	-0.7	6-79
FLYING HORSE MS CONQUEROR.....	-128	54	8	39	-0.36	-0.4	-0.5	-1.5	-0.7	0.0	0.0	0.7	0.5	-1.6	-1.1	-1.4	0.0	-1.5	6-79
FAIRLAWN ACTORS CORINTHIAN....	-128	61	16	44	-1.81	-1.2	-0.2	-1.4	-1.7	0.0	0.0	-0.4	1.1	-2.0	-2.0	-1.3	-0.2	-1.9	6-79
ROSEWOOD ROSEYS ROYAL.....	-128	32	7	26	-2.55	-2.0	-2.4	-1.5	-1.0	0.0	0.0	-0.7	-0.9	-1.9	-2.1	-0.9	-0.4	-1.7	6-79
LONE ACRES CHAMPION KURT.....	-129	36	9	35	-0.07	0.0	-3.0	0.0	0.0	-0.2	0.0	-0.3	-0.2	-0.2	1.2	0.9	0.4	0.9	6-79
ELMWOOD HARRIETTAS PRINCE.....	-129	31	13	38	-1.58	-0.4	-2.4	-1.1	-2.0	0.0	0.0	-1.0	0.1	-1.8	-1.3	-1.4	-0.3	-2.1	6-79
IDACREST FAMES PHARACH.....	-129	51	34	58	-1.52	-0.9	-1.5	-0.2	-2.0	0.0	0.0	-0.4	-0.7	-1.9	-1.7	-2.0	-0.2	-2.2	6-79
JOHN PLAIN VIKINGS QUEN.....	-129	42	6	31	-1.83	-0.5	-1.5	0.1	-3.1	0.0	0.0	-1.2	0.5	-2.5	-1.9	-1.9	-0.6	-2.1	6-79
HERMITAGE VIEW S RED CLOUD....	-130	46	19	44	-3.47	-2.9	-0.9	-2.0	-3.0	0.0	0.0	-1.2	-2.0	-2.2	-3.4	-2.2	-0.6	-3.0	6-79
HIGH MEADOWS REGAL COLLECTOR..	-130	64	14	53	1.11	1.7	-1.0	0.2	1.5	0.0	0.0	0.1	2.2	0.2	-0.5	1.1	-0.1	0.1	6-79
WESTLYNN B COAST KING.....	-130	82	57	73	-0.44	0.3	-1.2	0.0	0.7	0.0	0.0	-1.6	1.2	-2.0	-1.1	-1.5	-1.1	-1.4	6-79
LOCKSHORE REGAL.....	-130	61	7	34	-1.76	-1.1	-0.5	-1.6	-0.8	0.0	0.0	-0.7	-1.4	-1.3	-1.3	-0.4	-0.2	-1.2	6-79
FRANCHESTER F PERFECTION.....	-130	44	20	39	-0.95	-0.8	-0.9	0.2	0.7	0.0	0.0	-0.6	1.1	-1.1	-1.4	-0.8	-0.6	-1.0	6-79
GENESEE MINTER.....	-130	76	18	59	-1.52	-0.6	-0.3	-1.1	-1.4	0.0	0.0	0.7	-3.1	-1.1	-0.8	-0.6	0.0	-0.7	6-79
PECKS JOLLY PREDICTION.....	-130	34	17	39	-2.02	-1.4	-0.9	-2.5	-1.8	0.0	0.0	-1.7	-0.2	-2.1	-2.3	-1.2	-0.6	-1.7	6-79
FAIRLAWN MURIELS ACTOR.....	-130	86	71	80	-0.80	0.0	-0.4	-0.1	1.1	0.0	0.0	-0.5	1.5	-2.4	-1.1	-1.4	0.0	-1.7	6-79
LISETER BEACONS FLASH.....	-131	22	7	27	-0.70	-0.2	-0.9	0.2	-0.7	0.0	0.0	0.1	1.2	-0.4	-1.0	0.2	-0.3	-0.2	6-79
ANSMIL FLASHS ROMEO.....	-131	67	23	62	0.74	0.6	-1.8	0.5	-0.8	74.5	84.5	0.9	-1.4	1.2	1.9	0.8	0.2	1.1	6-79
BAYVILLE DUKE OF MARS.....	-131	48	6	31	-0.90	-0.3	0.9	0.8	-0.2	0.0	0.0	-0.8	0.4	-1.1	-0.9	-0.8	-0.3	-0.9	6-79
BAYVILLE ROYAL DUKE.....	-131	74	122	75	0.23	0.9	0.2	1.3	-0.9	0.0	0.0	-0.7	1.7	-0.2	-0.3	0.5	-0.1	-0.3	6-79
DART DALE FAME.....	-131	46	8	39	-0.48	-0.9	-1.5	0.0	-0.5	0.0	0.0	0.6	-1.6	-0.2	0.2	0.3	-0.2	-0.5	6-79
SHENMONT CALA MO.....	-132	41	6	28	0.19	0.3	0.3	0.2	0.0	0.0	0.0	-0.3	1.6	0.5	0.6	0.6	-0.6	0.5	6-79
MCDONALD FARMS JOLLY AUTOCRAT.	-132	49	16	47	-0.22	-0.1	-0.3	-0.4	-1.4	0.0	0.0	-1.2	1.5	0.0	0.1	0.9	0.0	0.2	6-79
NORTHERN CONRADS HOWARD.....	-132	43	15	38	-2.23	-2.2	-0.9	-1.6	-0.5	0.0	0.0	-0.6	-1.8	-1.1	-1.1	-0.5	-0.6	-1.1	6-79
BLUFF VIEW SATIRE.....	-132	41	27	47	-1.20	-0.8	0.0	-0.5	-0.9	0.0	0.0	-0.8	-0.4	-0.7	0.2	0.1	-0.6	-0.1	6-79
WOODACRES MERYLS PHARAOH.....	-132	47	6	32	-1.94	-0.7	-0.8	-0.6	-2.8	0.0	0.0	-1.2	0.4	-2.1	-2.8	-1.4	-0.2	-2.2	6-79
CHEDCO MAMBYS ACTOR.....	-132	69	39	70	-0.59	-0.9	2.8	-0.6	0.4	77.4	75.2	-1.2	0.0	-0.9	0.0	0.1	-0.5	-0.2	6-79
FLYING HORSE MELODY PIPER.....	-132	44	14	41	-2.43	-2.0	-0.9	-2.5	-2.6	0.0	0.0	-1.1	-1.2	-1.5	-2.4	-2.7	-0.6	-1.7	6-79
COLDSPRINGS DEFENDERS FORESTER	-132	67	16	57	-2.56	-1.7	-0.5	-0.5	-1.0	0.0	0.0	-1.9	0.8	-2.5	-2.0	-2.9	0.0	-1.9	6-79
IDEALS TROJAN.....	-132	41	15	40	-3.42	-2.7	-0.9	-2.5	-1.1	0.0	0.0	-1.9	-1.1	-2.0	-1.1	-0.1	-0.6	-1.5	6-79
PINE RIDGE LANCELOT.....	-132	35	10	37	-1.28	-0.4	0.1	-0.1	0.0	64.5	74.5	-0.3	-0.6	-0.1	-2.7	-1.1	-0.7	-1.2	6-79
ELK MANOR DIANTHUS.....	-132	32	11	34	-1.98	-1.2	-1.2	0.0	-2.2	0.0	0.0	-1.1	-1.3	-1.2	-1.3	-0.9	-0.4	-1.3	6-79
VALLEYLAND MASTER HAL.....	-133	43	9	37	0.13	0.4	0.2	-0.1	0.1	0.0	0.0	0.6	0.7	-1.1	0.0	0.4	0.3	-0.1	6-79
QUAIL ROOST MASTER SELECT.....	-133	41	9	40	-3.74	-3.6	-0.9	-1.7	-2.4	0.0	0.0	-2.0	-1.0	-1.5	-2.9	-2.6	-0.6	-2.6	6-79
BOULDER BRIDGE ELECT.....	-133	49	7	38	0.07	1.2	-0.9	0.6	1.5	0.0	0.0	-0.2	1.5	-1.2	-0.9	-0.6	-0.6	-0.9	6-79
HOMINY HILL LADDIE.....	-133	40	6	27	-1.56	-1.4	-0.9	-0.8	-1.4	0.0	0.0	-1.0	-1.1	-1.6	-1.6	-1.1	-0.6	-1.3	6-79
IDEALS GALAPAD.....	-133	40	14	41	-0.72	0.0	-0.1	0.0	-0.7	0.0	0.0	-0.8	0.6	-1.7	-1.2	-1.9	-0.3	-2.1	6-79
YELLOW CREEK H MOONLIGHT.....	-133	46	8	35	-3.91	-3.3	-0.9	-2.3	-1.2	0.0	0.0	-1.6	-1.8	-2.6	-1.9	-1.9	-0.2	-2.5	6-79
LYNDALE ROYAL ARISTOCRAT.....	-133	23	8	30	-1.28	-0.9	-2.5	-1.1	-0.3	78.5	74.5	-0.5	-2.0	0.0	-0.7	-0.1	-0.3	-0.4	6-79
DANCYVILLES CHAMPION APPLE....	-133	30	8	34	-1.13	-1.3	-2.0	-0.5	0.7	74.5	71.2	-1.8	-1.2	0.5	0.1	0.8	-0.4	0.8	6-79
MCDONALDS GALLANT HERMES.....	-133	43	7	34	0.06	0.1	-1.8	0.5	-1.4	0.0	0.0	-0.1	0.2	-0.3	-0.2	-0.1	-0.6	-0.4	6-79
BRANTVIEW BUTTERFAT MATTHEW...	-133	68	9	40	-2.01	-1.1	-0.8	-1.1	-0.3	0.0	0.0	-2.3	1.5	-1.1	-0.9	-1.0	0.0	-1.0	6-79
GIPPY FLASH.....	-133	49	18	46	-0.79	-1.0	-1.3	0.6	-1.1	0.0	0.0	0.4	0.0	0.2	-0.3	-0.7	-0.3	-0.2	6-79
JOHN OF WALNUT MANOR.....	-133	33	23	36	-2.73	-2.0	-1.1	-0.3	-1.7	0.0	0.0	-0.2	-0.1	-3.6	-3.1	-3.8	-0.2	-3.6	6-79
RANSOM GAILLEES NANCE.....	-133	31	18	37	-1.12	-0.6	+3.2	-0.3	-0.7	0.0	0.0	-0.1	-0.2	-0.6	-0.2	-0.2	-0.5	-0.5	6-79
FCKMANS PRC PROUD.....	-134	27	11	31	-0.53	-0.5	-1.6	0.1	-1.1	74.5	77.0	-0.9	-0.5	-1.2	-1.4	-0.9	-0.5	-1.1	6-79
HANOVER HILL HOLLISTAR.....	-134	41	5	30	-1.77	-1.9	-0.9	-1.4	-0.8	0.0	0.0	-0.9	-1.0	-0.8	-0.8	-0.5	-0.2	-0.6	6-79
MULHOCAWAY BUTTERFAT DOLLAR...	-134	86	59	79	-1.08	-0.2	-0.5	0.3	0.0	0.0	0.0	-0.2	0.7	-1.9	-1.5	-3.3	-0.2	-2.3	6-79
WOODRUFF FARM M CHIEF.....	-134	42	8	32	-1.52	-0.6	-0.5	-0.5	-2.0	0.0	0.0	-0.8	1.0	0.2	-0.2	0.5	-0.2	0.1	6-79
HOMINY HILL VICTORY.....	-134	48	67	53	-1.18	-0.4	-0.9	-1.0	-1.7	0.0	0.0	-1.3	0.5	-1.4	-1.3	-1.3	-0.6	-1.9	6-79
HAM FARM C LANCES HERO.....	-134	28	11	30	-3.07	-1.9	-2.0	-1.8	-1.7	74.5	74.5	-1.1	-1.9	-2.7	-2.4	-1.9	-0.8	-2.7	6-79
LONE ACRES K NIXON.....	-134	28	6	27	-1.71	-0.9	0.8	-0.6	-0.8	74.5	74.5	-0.8	-0.9	-0.9	-1.7	-0.9	-1.6	-1.8	6-79
FLYING HORSE HARMONY ROYALMOST	-134	95	250	92	-0.89	0.0	-0.2	-0.3	-0.2	0.0	0.0	-1.7	1.2	-0.9	-0.8	-0.9	0.4	-1.0	6-79
IDEALS MAYBELLAS SUPERIOR.....	-135	47	12	38	-2.64	-2.0	-0.9	-2.6	-1.4	0.0	0.0	-1.5	-1.0	-2.7	-2.5	-2.3	-0.6	-2.2	6-79
STEDE WELLS BEAUTYS BRUCE.....	-135	42	15	44	-1.51	-1.0	-0.9	-0.7	-2.2	0.0	0.0	-1.0	-0.4	-1.3	-1.7	-1.0	-0.6	-1.5	6-79
LENULL FARMS WATERLOO BOY.....	-135	24	11	33	-1.81	-2.2	-0.3	-1.4	-1.7	0.0	0.0	-1.2	-0.2	-1.5	-1.5	-1.5	-0.3	-2.0	6-79
NORMANDY PERFECTION.....	-135	44	9	31	-1.20	-0.9	-0.8	-1.5	0.1	0.0	0.0	-0.8	1.6	-0.8	-1.0	-1.2	-0.2	-1.1	6-79
FAIRLAWN ACTORS KNIGHT.....	-135	40	13	34	-2.44	-1.9	-0.5	-2.0	-2.7	0.0	0.0	-1.3	-1.1	-2.9	-2.8	-1.8	-0.2	-2.5	6-79
WERNS MAGICS ONWARD.....	-135	50	21	54	-3.27	-2.4	-2.9	-2.1	-2.3	0.0	0.0	-2.7	-2.2	-1.9	-1.8	-1.2	-0.7	-1.5	6-79
MEADOW LANE PRIM SAMSON.....	-135	24	9	28	-1.55	-1.1	-0.8	-0.9	-1.4	0.0	0.0	-1.3	0.1	-2.6	-1.6	-1.7	-0.4	-2.2	6-79
FOREST HOMES B ERICK.....	-135	25	13	32	-1.77	-1.3	-2.3	-0.8	-0.9	0.0	0.0	-0.8	-0.8	-0.9	-1.0	-0.3	-0.7	-0.7	6-79
MCDONALD FARMS ROYAL CHARTER..	-135	39	5	26	-0.66	-0.4	-0.9	0.3	0.2	0.0	0.0	-0.1	-1.0	-0.4	-0.7	0.3	-0.2	-0.5	6-79
WANDERING BROOK MISTER HONE...	-135	33	6	27	-2.55	-2.0	-1.5	-2.1	-1.8	0.0	0.0	-1.5	-1.3	-0.9	-1.2	-0.5	0.2	-0.7	6-79
CLEVERLANDS AMBER ORDWAY.....	-136	26	12	32	-1.53	-0.9	-2.0	-0.3	0.3	64.5	74.5	-0.4	0.2	-1.3	-2.1	-0.6	-1.3	-1.4	6-79
MAURANA FAMES BTFT GUARDIAN...	-136	41	6	30	-2.37	-2.0	-2.2	-2.0	-2.3	0.0	0.0	-0.9	0.0	-2.0	-1.3	-1.9	-0.2	-0.7	6-79
MELLDORO STAR MONITOR.....	-136	27	28	37	-1.03	-0.6	0.9	-0.3	-0.5	0.0	0.0	-0.4	0.4	-1.3	-1.4	-1.1	-0.4	-1.0	6-79
DEEP LAKE FLASHS JUDSON.....	-136	80	34	72	-1.89	-1.4	0.2	-0.9	-3.7	0.0	0.0	0.7	-0.6	-0.9	-0.8	0.1	0.0	-0.5	6-79
ELSVIEW FARM BELLFAST.....	-136	34	13	37	-1.57	-1.0	0.1	-0.3	-0.2	0.0	0.0	-0.7	1.5	-1.7	-1.5	-0.9	-0.4	-1.6	6-79
GRAY HAVEN VALORS LAD.....	-137	53	27	57	-1.28	-0.8	-0.9	-1.0	-0.3	0.0	0.0	-2.1	1.3	-0.9	-1.3	-0.3	-0.6	-1.6	6-79
LOOKWELL KINGS SUPREME.....	-137	38	22	38	-1.93	-1.5	-0.9	-1.0	-2.2	0.0	0.0	-1.1	-0.4	-1.6	-1.2	-0.9	-0.6	-0.9	6-79
MCDONALD FARMS GOESSAS WINTON.	-137	46	28	57	-1.36	-0.9	-0.9	-1.3	-1.0	0.0	0.0	-1.1	-0.3	-0.6	-0.4	-1.7	-0.6	-0.9	6-79
NORTHERN CONRADS FROSTI.....	-137	37	7	29	-2.23	-1.6	-0.9	-1.8	-1.6	0.0	0.0	-1.1	0.3	-1.0	-1.6	-1.2	-0.6	-1.3	6-79
EAST MALTAS PEARL BONANZA.....	-137	33	7	26	-1.50	-1.1	-1.5	-0.7	-1.3	0.0	0.0	-1.1	-0.2	-1.7	-1.5	-2.1	-0.5	-1.6	6-79
MESABA K L CAPTAN.....	-137	25	9	30	-1.25	-0.9	-0.6	-0.4	-0.6	0.0	0.0	-0.4	0.2	-1.4	-1.5	-1.2	0.2	-1.5	6-79
VILLA CREST F EXCEL.....	-137	52	11	47	1.07	1.0	1.9	1.1	2.5	74.5	74.5	-0.1	0.7	0.0	1.1	1.9	0.6	0.7	6-79
HANOVER HILL LEADERS PRINCE...	-138	62	32	58	0.45	1.2	-0.8	0.2	0.3	0.0	0.0	0.0	1.6	0.6	0.6	0.8	-0.6	0.7	6-79
BURTON LANE ROMULUS ROYAL GOLD	-138	45	5	28	-2.78	-2.3	-0.5	-1.4	0.1	0.0	0.0	-1.0	-1.5	-2.3	-2.8	-2.1	0.0	-2.3	6-79
HOMINY HILL MUSICIAN.....	-138	70	20	56	-0.63	0.4	-0.9	1.3	2.3	0.0	0.0	-1.1	-1.1	-1.0	-1.2	-2.1	-0.6	-1.6	6-79
MCDONALD FARMS ROYAL BUDDY....	-138	49	37	50	-0.99	-0.1	-0.8	-0.1	0.1	0.0	0.0	-1.1	0.0	-1.5	-1.6	-0.4	-0.2	-1.9	6-79
DEERSHORN DUKELAD.....	-138	26	5	22	-1.65	-0.8	-1.0	-1.7	-0.3	0.0	0.0	-1.4	1.0	-1.2	-1.5	-0.1	-0.4	-0.9	6-79
CASTLE BROOK ACTORS HORNET....	-138	41	6	35	-1.02	-0.4	-1.5	0.2	-0.7	0.0	0.0	-0.9	-1.1	-2.1	-0.9	-0.5	-0.2	-1.3	6-79
GIPPY VULCAN.....	-138	44	15	45	-1.24	-0.4	-1.0	-1.0	-0.2	0.0	0.0	-0.5	-0.8	-2.4	-2.3	-2.3	-0.6	-2.0	6-79
OAK HOLLOW STARLIGHT SUPREME..	-139	64	11	42	-2.30	-1.7	-0.9	-1.6	-1.1	0.0	0.0	-2.0	-1.4	-1.4	-1.9	-1.3	-0.6	-1.5	6-79
FRANCHESTER PANSY-S ARGO.....	-139	65	19	50	-1.33	-1.6	-0.5	-2.6	0.1	0.0	0.0	-1.1	-0.4	-1.0	-0.7	-1.3	0.0	-0.9	6-79
MAXVALES G H MORGAN.....	-139	44	34	46	-0.42	0.7	-0.9	0.0	-0.1	0.0	0.0	-0.2	-0.4	-0.3	-0.8	-0.3	-0.1	-0.4	6-79
VALLEY VIEW PRINCE FLICKER....	-139	24	5	27	-0.22	-0.4	-3.0	0.0	0.7	79.5	79.5	-1.3	1.3	-0.2	0.5	0.1	0.4	-0.1	6-79
HOMINY HILL RULER.....	-139	42	5	29	-1.57	-0.1	-0.9	0.6	0.6	0.0	0.0	-0.8	-0.6	-2.0	-2.0	-2.1	-0.6	-2.0	6-79
WESTLYNN C GABRIEL.....	-139	31	8	35	-1.41	-0.9	-2.6	-0.8	-0.7	0.0	0.0	-1.0	-1.0	-0.6	-0.7	-0.3	-1.1	-0.7	6-79
SHENMONT ROYAL LESLIE MARCUS..	-139	85	68	76	-0.71	-0.4	-0.9	1.4	-1.9	0.0	0.0	0.4	0.7	-2.0	-1.0	-1.5	-0.6	-0.5	6-79
MI VALLEY CHAMPIONS FANTASTIC.	-139	38	15	33	0.17	0.1	-3.3	0.5	0.9	77.5	76.5	-0.4	-1.5	0.1	0.9	0.6	0.3	0.4	6-79
MCDONALD FARMS ROYAL TROY.....	-139	54	13	46	-1.03	-0.5	-0.5	-0.1	-0.3	0.0	0.0	-0.7	0.6	-1.5	-1.3	-1.9	0.0	-1.7	6-79

GUERNSEY 7906

NAME OF BULL	PROD TYPE INDEX	PROD TYPE REP	NO DAU CLASS	TYPE REP	FINAL SCORE	GEN APPR	BD STAT	BD CHAR	BD RUMP	BD FEET	BD LEGS	DAIRY CHAR	CHEST & B	FORE UDD	REAR UDD	TEAT	SUSP LIGA	MAMM SYS	DATE SMD.
						PREDICTED DIFFERENCES FOR TYPE													
SEDOHRS GENERAL.....	-140	32	34	38	-1.67	-1.0	-0.1	-1.1	-1.9	0.0	0.0	-1.1	0.4	-1.3	-1.4	-1.0	-0.8	-1.1	6-79
FAUVER HILL HAL SAMSCN.....	-140	65	31	62	0.33	0.1	2.0	0.9	1.3	76.5	80.5	-1.2	0.8	0.0	0.6	-0.2	0.2	0.2	6-79
LAUXMONT DRAGOON.....	-140	41	9	33	-1.88	-1.1	-0.9	-0.2	-0.5	0.0	0.0	-0.4	0.2	-1.8	-1.8	-0.8	-0.6	-1.5	6-79
ALPINE ROSE SECRET NOBLE BOY..	-140	49	7	37	-1.43	-0.8	-1.1	-1.2	-3.3	0.0	0.0	-1.2	0.8	-2.1	-2.0	-0.7	-0.4	-1.6	6-79
CHEDCO UTOPIAS DAIRY KING.....	-140	45	7	34	-1.02	-0.8	-0.5	-1.8	-1.1	0.0	0.0	0.0	-0.8	-0.4	-0.5	0.0	0.0	-0.2	6-79
DEEP LAKE BCN FLASH DEACON....	-140	75	28	66	-1.31	0.1	-2.4	-0.4	-1.0	0.0	0.0	-0.1	1.3	-2.1	-1.9	-2.4	-0.1	-2.3	6-79
BURTON LANE STEADFAST BRIAN...	-140	66	8	38	-0.56	0.6	-0.5	-1.1	0.5	0.0	0.0	0.1	-1.0	-0.5	-1.2	-0.8	0.0	-0.7	6-79
BAY MEADOW SILENT KNIGHT.....	-141	29	10	30	-0.83	-0.5	-2.2	1.0	-0.4	74.5	79.5	-1.2	-0.9	-0.1	-0.8	0.6	-0.4	-0.5	6-79
LISETER BRILLIANT BLAZER.....	-141	47	11	43	0.17	0.3	1.4	0.0	0.5	0.0	0.0	-0.8	-0.2	-0.2	0.1	0.0	-0.2	-0.2	6-79
ROSEWOOD V BEACON.....	-141	56	26	54	-0.70	-0.5	-1.7	-1.2	0.3	0.0	0.0	-0.7	1.8	-0.7	-1.4	0.0	-0.2	-0.8	6-79
MCDONALD FARMS JOLLY BRILLIANT	-141	65	38	66	-0.16	-0.1	-1.3	0.0	-0.6	0.0	0.0	-1.1	-0.3	0.8	0.3	1.4	-0.2	1.1	6-79
YELLOW CREEK BFT SILVERY.....	-141	27	8	28	-0.71	-0.5	0.0	0.7	0.1	74.5	74.5	-0.2	0.6	-0.3	-0.7	-0.3	-0.8	-0.2	6-79
WILFEDA ARTI M GUSTAF.....	-141	32	12	33	-1.23	-0.5	-1.4	-1.0	-1.0	0.0	0.0	-0.5	-1.0	-1.5	-1.0	-0.4	-0.5	-0.7	6-79
YELLOW CREEK BUTTERFAT CLAIR..	-142	49	15	39	-1.89	-1.0	-0.3	-1.4	-0.5	0.0	0.0	0.0	-2.4	-1.4	-1.8	-0.9	0.0	-1.6	6-79
NORTHERN CONRADS CCUNT.....	-142	90	57	75	-3.21	-2.0	-1.7	-1.4	-2.6	74.5	84.5	-0.6	-1.1	-3.2	-2.9	-1.1	-0.7	-2.9	6-79
MAPLE DAWN SQUIRES FLASH.....	-142	53	18	49	-2.03	-1.7	-0.5	-2.4	0.6	0.0	0.0	-3.0	-0.6	-0.3	-0.8	0.0	0.0	-0.3	6-79
GIPPY ROYAL COUNT.....	-142	40	10	41	-1.73	-0.8	-0.7	-0.6	-0.5	0.0	0.0	-0.7	0.1	-1.3	-1.9	-1.5	-0.5	-1.7	6-79
QUAIL ROOST KATER TOILER.....	-142	47	37	53	-0.33	-0.1	-0.9	-0.4	-1.1	0.0	0.0	-0.6	-0.1	-0.9	-1.2	-0.3	-0.6	-0.5	6-79
GIPPY MAJESTIC CORONATION.....	-142	43	8	38	-2.28	-1.3	-0.8	-1.2	-1.1	0.0	0.0	-0.6	-0.9	-3.0	-2.4	-2.2	-0.3	-2.6	6-79
WANDAMERE PRE TRUMPETER.....	-142	48	45	56	-2.06	-1.3	-0.7	-1.7	-1.2	0.0	0.0	-0.4	0.9	-2.2	-3.2	-2.0	-0.2	-2.7	6-79
GRAYCE FARMS FOREMOSIS JESTER.	-143	95	243	93	-1.17	-0.6	-1.1	0.5	-0.6	73.1	77.3	-0.8	0.1	-0.8	-2.0	-1.0	-0.7	-1.5	6-79
ANSMIL D QUANTITYS MASTER.....	-143	43	7	39	-1.66	-0.5	1.3	0.2	-1.0	0.0	0.0	-1.9	0.4	-2.2	-0.6	-1.2	0.4	-1.5	6-79
CURTISS CANDY DAPPER CURTISS..	-143	41	11	46	-1.42	-0.7	-0.3	0.0	1.5	0.0	0.0	-1.8	0.0	-1.8	-2.0	-1.0	0.0	-1.0	6-79
WOODACRES ROYAL ROSE MASTER...	-143	49	22	41	-1.16	-1.0	-0.8	0.4	-1.2	0.0	0.0	0.2	0.9	-1.7	-1.8	-0.8	-0.3	-2.0	6-79
PARK LAWN CHIEFS PHARAOH.....	-144	35	10	34	-2.14	-1.8	-3.7	-1.6	-1.9	0.0	0.0	-1.0	-0.4	-1.9	-1.7	-1.4	-0.1	-1.7	6-79
SHAMROCK A P ACTOR.....	-144	26	12	32	-0.95	-0.5	-0.2	-0.5	-0.9	0.0	0.0	-0.1	0.9	-1.4	-1.6	-1.0	-1.1	-1.6	6-79
HANOVER HILL CAPTIAN.....	-144	45	20	41	-2.64	-1.8	-0.8	-1.8	-1.7	0.0	0.0	-0.3	-0.3	-2.6	-1.9	-2.5	-0.2	-2.4	6-79
PLACID HILL MARYS MONTE.....	-144	21	6	25	-0.59	-0.5	-0.6	0.2	-0.6	0.0	0.0	0.4	0.9	-0.7	-0.2	-0.9	0.3	-0.4	6-79
DEERPATH MAXS GOLDMINE.....	-145	42	39	46	-1.93	-1.5	-1.5	-0.7	-1.7	0.0	0.0	-0.8	-0.7	-2.2	-2.5	-1.8	0.3	-2.2	6-79
MCDONALD FARMS JOLLY VERN.....	-145	98	493	97	-0.08	1.2	3.1	0.8	0.7	74.5	84.5	-1.8	3.4	-1.6	-1.5	-0.3	0.3	-1.0	6-79
HOMINY HILL STANDARD.....	-145	31	13	32	-0.95	0.0	-0.8	-0.4	-0.2	0.0	0.0	-0.9	0.6	-1.1	-1.8	-0.5	-0.2	-1.4	6-79
LAKEWOOD PARAGON.....	-145	81	20	60	-1.33	-1.4	-0.3	0.3	0.4	0.0	0.0	-0.3	-1.3	-1.9	-0.9	-1.5	0.0	-1.7	6-79
GRAND VIEW PHARAOH-S AMBLER...	-145	70	10	45	-0.99	0.0	-0.5	-1.1	-0.6	0.0	0.0	-0.1	-1.6	-0.4	0.0	-0.4	0.0	0.1	6-79
NORTHERN CONRADS LADDIE.....	-145	77	22	55	0.31	0.6	-0.5	0.1	0.2	0.0	0.0	0.3	0.4	-0.1	-0.4	0.8	0.0	0.0	6-79
HENSLEE FARMS VISCOUNT.....	-145	97	295	94	-1.58	-0.6	-1.1	-2.0	-0.3	84.5	74.5	-2.4	1.6	-1.7	-2.4	-1.9	0.0	-2.2	6-79
VILLA CREST PRIZE KING.....	-145	50	15	53	-2.18	-1.5	-0.8	-1.4	-0.5	0.0	0.0	-1.3	-1.6	-3.3	-2.3	-2.3	-0.2	-3.0	6-79
CURTISS CANDY DUKE CURTISS....	-146	93	77	85	-4.54	-4.3	-1.0	-1.9	-4.9	0.0	0.0	-0.2	-3.9	-3.7	-3.6	-1.5	-0.8	-3.1	6-79
FOREMOST PRINCE HARDWICK.....	-146	28	7	26	-2.81	-2.5	-2.9	-1.8	-2.4	0.0	0.0	-1.6	-1.3	-2.4	-2.2	-1.5	-0.6	-2.1	6-79
LAKE LOUISE EVAS ENTERPRISE...	-146	31	7	28	-1.17	-0.2	-0.9	-0.8	-0.8	0.0	0.0	-0.8	0.2	-2.1	-1.5	-1.7	-0.5	-2.1	6-79
PECKS DISPATCH KAPTAIN.....	-147	42	9	41	-1.42	-1.1	-2.0	-1.4	-1.7	71.2	71.2	-0.7	-0.3	-0.8	-0.9	-0.5	-0.2	-1.0	6-79
LANGWATER HERMES.....	-147	45	9	40	0.42	1.0	-0.9	1.2	1.1	0.0	0.0	-0.4	0.6	-0.7	-1.2	-0.9	-0.6	-0.9	6-79
NORMANDY PROSPECTOR.....	-147	48	20	49	-0.58	0.1	-0.9	-0.4	-0.2	0.0	0.0	-1.5	1.3	0.3	-1.1	-0.5	-0.6	-0.4	6-79
TRUE VALUES NICKEY.....	-147	25	6	25	-2.68	-1.9	-3.5	-1.6	-1.3	0.0	0.0	-0.6	-2.3	-1.4	-1.3	-0.7	-1.0	-1.0	6-79
FLO RAYS WINSOM.....	-148	48	11	43	-2.69	-1.3	-0.7	-0.9	-0.8	0.0	0.0	-2.5	1.1	-1.7	-2.7	-1.3	-0.5	-2.2	6-79
BEAUFORT ROYAL CROWN.....	-148	31	12	31	-0.85	-0.2	-0.2	-0.6	-1.0	0.0	0.0	-0.4	0.3	-1.3	-0.9	-0.6	-0.4	-1.0	6-79
CURTISS CANDY JEAN-S CURTISS..	-148	74	17	56	-2.61	-1.8	-0.8	-1.9	-1.2	0.0	0.0	-2.0	0.1	-1.2	-1.9	-3.2	-0.2	-1.9	6-79
HANOVER HILL TREASURE.....	-148	48	33	47	-0.51	-0.5	-0.8	-0.5	-1.0	0.0	0.0	-0.7	0.8	-1.5	-1.6	-1.2	-0.6	-1.4	6-79
VALLEY VIEW MASTER.....	-149	36	12	37	-1.51	-1.1	-2.2	-0.9	-0.5	0.0	0.0	-1.1	0.0	-1.4	-1.4	-0.9	-0.5	-1.3	6-79
BOE RIDGE BUTTERFAT JUBILEE...	-149	47	20	54	0.51	0.1	-2.3	0.3	-1.7	84.5	77.0	0.0	0.3	2.0	0.7	1.7	0.1	1.5	6-79
ELMWOOD CORLISSS MASTER.....	-149	33	19	34	-1.62	-1.2	-0.9	-1.0	-0.9	0.0	0.0	-0.9	0.0	-1.8	-1.7	-1.1	-0.6	-2.0	6-79
BAYVILLE O SUCCESS.....	-149	40	13	41	-1.88	-1.2	-1.0	0.1	-0.9	0.0	0.0	-1.9	0.9	-1.3	-1.5	-0.4	-0.5	-1.2	6-79
IDEALS TETON.....	-149	78	127	75	-0.49	0.0	0.1	-0.3	-1.6	0.0	0.0	-1.5	1.4	-0.4	0.4	-0.2	-0.2	-0.1	6-79
WARDELLS BROCKTON SAILOR KING.	-149	43	12	44	-1.31	-0.4	-0.9	-1.3	-0.3	0.0	0.0	-0.9	0.2	-1.6	-1.2	-1.3	-0.6	-1.1	6-79
ROBIN ROOST PRIDES ROYAL.....	-149	41	16	39	-2.90	-1.8	0.7	-1.2	0.1	84.5	84.5	-2.6	-0.3	-2.5	-2.2	-1.7	-0.6	-2.1	6-79
CHUKLUCK DARI LORD.....	-149	40	7	30	-0.39	0.0	-2.0	0.4	1.4	0.0	0.0	-0.4	-1.6	-0.2	0.1	-0.8	-0.4	-0.2	6-79
CLEAR SPRINGS LEADERS HASSAN..	-149	43	11	37	-2.29	-1.3	-0.9	-1.0	-1.1	0.0	0.0	-0.2	-1.7	-1.5	-1.9	-2.2	-0.6	-2.1	6-79
MED O BLOOM MARGYS VALOR.....	-149	37	7	32	-0.99	-0.4	0.4	0.4	-0.1	0.0	0.0	0.0	-1.0	-1.2	-1.0	-1.5	-0.8	-1.2	6-79
FRANCHESTER VALIANT KING.....	-150	41	16	45	-1.96	-0.8	0.0	-1.0	-1.7	0.0	0.0	-1.3	0.6	-1.1	-1.4	0.0	-0.4	-0.8	6-79
EMORYS ST PATRICK.....	-150	92	180	88	-2.25	-1.6	-1.0	-1.2	-1.8	0.0	0.0	-0.6	-0.5	-2.3	-2.2	-1.6	-0.2	-1.9	6-79
FAIRLAWN MILKMAIDS STEADFAST..	-150	42	17	40	-1.39	-1.2	-0.8	-0.5	-0.8	0.0	0.0	-0.7	-1.4	-2.1	-1.7	-2.0	-0.2	-2.1	6-79
FRIENDSHIP MAXIM DESTINY.....	-150	32	7	28	-1.40	-1.1	-0.8	-0.1	-0.7	0.0	0.0	-0.6	-1.0	-1.7	-1.8	-0.6	-0.2	-1.3	6-79
EDISTO FARMS DAN FORTUNE.....	-151	41	21	46	-2.10	-1.5	-0.8	-1.3	-2.5	0.0	0.0	-1.4	-1.6	-1.6	-1.2	-0.7	-0.2	-1.4	6-79
DEERSHORN LINCOLN.....	-151	75	13	45	-3.46	-2.2	-0.3	-1.8	-1.0	0.0	0.0	-1.0	-1.7	-3.1	-3.3	-3.5	0.0	-3.7	6-79
ELMWOOD ELRCY.....	-151	48	22	45	-2.21	-0.7	-1.0	-1.4	-1.5	0.0	0.0	-0.4	-1.1	-2.5	-2.4	-1.3	-0.6	-2.4	6-79
MESABA V MAGISTRATE.....	-151	29	7	26	-2.64	-2.1	-2.2	-1.8	-2.3	0.0	0.0	-1.5	-1.8	-1.8	-1.9	-1.9	-1.0	-1.7	6-79
HONEYCREST B K CONTENDER.....	-151	25	5	22	-1.64	-0.9	0.0	-0.7	-0.8	0.0	0.0	-0.6	0.0	-1.7	-1.2	-1.8	-0.6	-1.4	6-79
HERMITAGE VIEW LADDIE BLUEJAY.	-152	52	7	33	-1.02	-1.1	-0.5	-0.3	0.0	0.0	0.0	-1.0	-0.8	-0.5	-0.7	0.4	0.0	-0.5	6-79
MAPLEWOOD SUPREME BENEDICK....	-152	34	9	32	0.68	0.7	0.1	0.4	0.3	0.0	0.0	-0.2	0.9	0.2	0.0	0.5	0.2	0.4	6-79
GREEN FIELDS N TROOP.....	-152	23	8	27	-2.34	-1.5	-1.7	-1.8	-1.6	0.0	0.0	-0.9	-1.4	-1.4	-1.4	-1.5	-0.5	-1.3	6-79
WYNO SAINTS ROCKET.....	-152	34	9	30	-0.45	-0.5	-0.8	-0.4	-1.0	0.0	0.0	-0.5	-0.5	0.8	0.9	0.9	-0.2	1.1	6-79
BAY MEADOW HANKS CCUNT.....	-152	47	23	52	-1.46	-0.9	0.3	-0.5	0.5	0.0	0.0	-1.1	1.8	-2.3	-2.2	-2.3	-0.7	-2.4	6-79
HOMINY HILL BELTANE.....	-152	55	7	34	-1.51	-1.0	-0.5	-1.1	-1.1	0.0	0.0	-0.7	0.7	-1.7	-1.5	-2.8	0.0	-2.2	6-79
ALPINE ROSE C C ROYAL.....	-152	30	5	22	-2.70	-2.3	-2.7	-1.5	-2.0	0.0	0.0	-1.6	-1.0	-1.7	-2.1	-1.5	-0.5	-2.0	6-79
MAPLE DAWN MARINE EMERALD.....	-153	21	9	28	-0.93	-0.6	-1.5	0.3	0.4	76.2	79.5	-0.4	-0.1	-1.4	-1.3	0.0	-0.7	-0.7	6-79
VILLA CREST KING DICTATOR.....	-153	74	22	53	-2.05	-1.6	-0.8	-1.7	-0.7	0.0	0.0	-1.4	-0.8	-1.3	-1.8	-1.3	-0.2	-2.1	6-79
VALLEY VIEW DEVELOPER.....	-153	27	7	31	-0.95	-0.6	0.0	-0.8	0.0	0.0	0.0	-0.8	1.0	-0.3	-0.9	-0.3	-0.2	-0.6	6-79
LISETER WINNING STEADFAST.....	-153	44	21	45	-1.76	-0.8	-0.9	-1.1	-0.3	0.0	0.0	-2.4	2.0	-1.7	-1.6	-0.3	-0.6	-1.2	6-79
IDEALS NARRATOR.....	-153	79	20	61	-2.55	-1.5	-0.5	-1.5	-4.0	0.0	0.0	-1.6	-0.7	-1.3	-2.1	-2.5	0.0	-2.2	6-79
WESTERN GLOW C F O WAR.....	-153	51	5	28	-2.86	-1.6	-0.3	-1.3	-0.8	0.0	0.0	-1.4	-0.2	-2.2	-1.9	-2.0	0.0	-2.2	6-79
TARBELL SUPREME WARRIOR.....	-153	57	12	51	-3.27	-3.3	-0.9	-2.2	-3.5	0.0	0.0	-0.8	-2.6	-3.6	-2.9	-2.3	-0.6	-3.2	6-79
GAYLORD VALS TALISMAN.....	-153	42	20	45	-1.13	-0.4	0.4	-0.4	-1.1	84.5	79.5	-0.8	0.2	-1.0	-1.4	-1.2	-0.4	-1.1	6-79
MONTEREY PANSYS KING.....	-154	66	24	49	-0.66	-0.4	-0.9	-0.5	-1.5	0.0	0.0	-0.4	0.3	-2.2	-1.6	-1.6	-0.6	-2.7	6-79
HENSLEE FARMS VIRTUE OBERLAND.	-154	48	28	37	-0.81	-0.3	-0.9	-0.3	-1.6	0.0	0.0	-0.9	0.8	-0.3	-0.7	-0.4	-0.6	-0.5	6-79
KLEINPETER FARMS V PEER.....	-154	31	21	36	-1.95	-1.3	-0.8	-0.4	-1.9	0.0	0.0	-1.2	0.2	-2.3	-2.1	-1.5	-0.2	-1.8	6-79
GRAY HAVEN CHIEF.....	-155	40	18	39	-0.99	0.2	-0.8	0.2	-0.6	0.0	0.0	-0.5	-0.1	-0.4	-0.3	0.4	-0.2	0.1	6-79
MCDONALD FARMS JOLLY YEOMAN...	-155	73	62	74	-0.61	-0.2	0.4	0.9	-0.3	0.0	0.0	-1.7	2.4	-0.9	-1.4	-0.5	-0.3	-1.4	6-79
ALVADEAN HONORABLE.....	-155	40	16	36	-2.69	-2.5	-0.8	-2.1	-1.8	0.0	0.0	-1.4	-1.4	-1.7	-2.9	-0.9	-0.2	-1.7	6-79
BROOKBERRY WESTERN CHALLENGER.	-155	44	15	43	-2.06	-1.2	-0.9	-1.8	-2.4	0.0	0.0	-0.8	-0.8	-1.8	-2.4	-1.5	-0.6	-2.2	6-79
BAYVILLE GENERAL MORGAN.....	-155	41	21	44	-3.12	-1.7	-0.9	-2.3	-2.6	0.0	0.0	-2.0	-0.9	-1.6	-1.9	-1.4	-0.6	-1.5	6-79
SKYLINE LEES COMET.....	-155	36	15	42	-1.81	-0.7	-0.8	-1.4	-0.3	0.0	0.0	-2.4	-0.1	-0.6	-1.4	-0.9	-0.2	-0.9	6-79
TURMANS N B FRANK.....	-155	41	16	38	-3.00	-2.6	-0.8	-2.3	-1.2	0.0	0.0	-0.4	-1.8	-2.8	-2.5	-2.8	-0.2	-2.7	6-79
GIPPY STEADFAST NOBLE.....	-155	31	5	22	-2.08	-1.1	-1.0	-0.7	-1.9	0.0	0.0	-1.8	-0.1	-2.0	-2.9	-1.8	-0.6	-2.7	6-79
GAYLORD TYCCONS TRIBLTE.....	-155	45	10	37	-2.59	-2.3	-0.3	-1.5	-2.4	0.0	0.0	-2.9	-0.6	-2.0	-1.1	-1.4	-0.6	-1.7	6-79
LEAFY LANE NOBLEMAN.....	-155	88	62	81	-0.17	0.0	-0.3	-0.4	0.6	0.0	0.0	-2.0	2.3	-0.1	-0.2	1.9	0.0	0.6	6-79
GIPPY COMMAND PEER.....	-155	33	5	27	-1.55	-0.9	-1.9	-0.7	-0.8	0.0	0.0	-0.6	-0.4	-1.2	-0.9	-0.2	0.0	-1.0	6-79
BROOKBERRY JOLLY SINGER.....	-156	45	11	38	-2.72	-1.9	-1.5	-0.6	-2.0	0.0	0.0	-1.0	-1.6	-1.9	-2.5	-1.8	-0.2	-2.2	6-79
MCDONALD FARMS GOLDEN BYRNE...	-156	52	24	40	-1.45	-0.9	-0.9	-1.0	-1.5	0.0	0.0	-1.5	-0.9	-1.0	-1.0	-1.4	-0.6	-1.3	6-79
LAKE LOUISE CEDARS CCUNT.....	-156	65	54	64	-1.13	-0.7	-2.4	-1.7	-0.9	74.5	84.5	-1.5	-2.1	-0.7	-1.1	0.5	0.0	-0.2	6-79
WILLDALE ROYAL JUDGE.....	-156	47	14	40	-2.57	-2.2	-0.9	-2.3	-0.1	0.0	0.0	-2.3	-1.1	-1.7	-2.6	-1.2	-0.6	-1.6	6-79
CIRCLE DRIVE-S L. P. ARGILE...	-157	36	22	48	-3.41	-2.8	-0.9	-2.6	-3.2	0.0	0.0	-1.5	-1.5	-2.7	-2.9	-2.7	-0.6	-2.5	6-79

GUERNSEY 7906

NAME OF BULL	PROD TYPE INDEX	PROD TYPE REP	NO DAU CLASS	TYPE REP	FINAL SCORE	PREDICTED DIFFERENCES FOR TYPE: GEN APPR	BD STAT	BD CHAR	BD RUMP	BD FEET	BD LEGS	DAIRY CHAR	CHEST & B	FORE UDD	REAR UDD	TEAT	SUSP LIGA	MAMM SYS	DATE SMD.
GOLDEN HARVEST H BEACON.....	-157	47	18	52	-0.93	-0.6	-0.9	-0.5	-1.6	0.0	0.0	-1.2	1.3	-1.3	-1.5	-1.2	-0.6	-1.7	6-79
WOODRUFF FARM C RAND.....	-157	41	5	28	-1.89	-1.6	-2.5	-1.1	-1.3	0.0	0.0	-0.4	-0.6	-1.0	-1.0	-0.7	-0.4	-0.5	6-79
SKYLINE COMETS VALIANT.....	-157	34	14	35	-1.47	-0.1	-1.0	-0.4	0.9	0.0	0.0	-2.0	-0.2	-1.4	-0.7	-1.1	-0.6	-1.1	6-79
CAUMSETT ENSIGN.....	-158	40	9	28	-1.67	-0.7	-0.5	-1.1	-1.7	0.0	0.0	-1.2	-0.6	-1.1	-0.9	-0.8	0.0	-0.7	6-79
SPAR HILL JOLLY BELLRINGER....	-158	34	15	39	-2.06	-0.6	1.3	-0.2	-0.7	0.0	0.0	-0.9	0.2	-2.0	-1.9	-1.1	-0.6	-1.9	6-79
SUNESLOPES SEQUELS EVIDENCE...	-158	44	7	31	-3.62	-2.7	-0.8	-1.1	-2.9	0.0	0.0	-1.6	-0.3	-3.6	-3.7	-3.1	-0.2	-3.5	6-79
FAIRLAWN S DAIRY LAD.....	-158	68	8	35	-1.79	-1.1	-0.3	-0.8	-1.7	0.0	0.0	-0.3	0.9	-2.0	-2.3	-1.7	0.0	-2.1	6-79
YELLOW CREEK BFT DCRAMAN.....	-159	50	13	47	-2.37	-1.7	-1.3	-0.2	-1.5	0.0	0.0	-0.4	-0.8	-2.7	-1.7	-2.6	-0.6	-2.7	6-79
MCDONALD FARMS RIVAL DANDY....	-159	55	15	48	0.30	1.0	-0.8	0.9	-1.6	0.0	0.0	-1.0	1.2	0.7	0.0	1.7	0.4	0.8	6-79
BENEDICTINE KING OF THE MEADS.	-159	32	8	30	-2.01	-1.7	-0.8	-0.8	-2.5	0.0	0.0	-1.0	-0.8	-1.5	-0.9	-1.2	-0.4	-1.0	6-79
RIVERVIEW CASCADES DICTATOR...	-159	61	6	31	-1.08	-0.7	-0.3	-0.4	-2.3	0.0	0.0	-0.5	0.6	-1.7	-1.9	-2.0	0.0	-2.3	6-79
LLAN FAIR COUNT-S PEARL KING..	-159	65	18	45	-3.30	-2.0	-0.5	-2.2	-2.5	0.0	0.0	-2.0	-1.0	-1.7	-1.3	-1.4	0.0	-1.2	6-79
CLEAR SPRINGS LEADERS KNIGHT..	-160	48	11	44	-0.94	-0.8	-0.8	0.5	0.5	0.0	0.0	-0.2	-0.6	-0.3	-1.3	-0.3	-0.2	-0.3	6-79
BAYVILLE ROYAL KING.....	-160	61	13	51	-2.57	-1.8	-2.6	-0.3	-0.8	0.0	0.0	-2.4	0.4	-2.0	-2.5	-0.4	-0.6	-1.5	6-79
MCDONALD FARMS RIVAL VIKING...	-160	94	102	88	0.34	1.3	-3.4	0.2	-0.9	0.0	0.0	-1.0	3.3	0.3	-0.6	0.1	-0.7	-0.1	6-79
SANFADAIR RADIANT.....	-160	36	16	38	-1.31	-0.9	-0.9	-1.6	-1.1	0.0	0.0	-1.1	-1.0	-0.1	-1.0	-0.4	-0.6	-0.6	6-79
LANGWATER MAJESTIC.....	-160	40	16	39	-2.36	-1.5	-0.8	-1.4	-3.0	0.0	0.0	-1.4	-1.2	-1.3	-2.3	-1.1	-0.2	-1.3	6-79
NORTHERN CHARMER.....	-161	73	9	40	-1.10	-0.4	-0.5	-1.5	-1.4	0.0	0.0	0.2	-1.8	-0.5	0.1	-1.0	0.0	-0.8	6-79
LISETER WINNING BEACON.....	-161	29	9	29	-0.67	0.0	-0.6	0.0	-0.4	0.0	0.0	-0.9	1.6	-0.8	-1.3	-0.5	-0.2	-0.6	6-79
BAYVILLE PHILOSOPHER.....	-161	51	34	57	-1.93	-1.1	-0.8	-1.8	0.8	0.0	0.0	-2.4	-0.6	-1.4	-1.3	-0.7	-0.2	-1.4	6-79
BELMONT VIEW PRIMERS FRED.....	-161	37	10	30	-1.20	-1.0	-0.9	-0.7	-1.4	0.0	0.0	-0.8	-0.6	-1.5	-1.4	-1.5	-0.6	-1.2	6-79
EDGEWOOD PEERLESS VALOR.....	-161	38	14	33	-2.13	-1.9	-3.1	-1.7	-2.1	0.0	0.0	-0.4	-1.6	-1.9	-1.7	-1.5	-0.6	-1.7	6-79
LOCUST GROVE MERITS ULTRA.....	-161	69	34	61	-2.98	-2.2	-0.9	-1.6	-2.3	0.0	0.0	-2.7	-0.9	-1.5	-2.0	-3.1	-0.6	-2.0	6-79
CURTISS CANDY CHAMPION CURTISS	-161	86	41	76	-1.27	-1.3	-0.3	-0.5	-3.3	0.0	0.0	-1.0	0.1	-1.2	-0.4	0.8	0.0	-0.2	6-79
MERIT PREM DELOS.....	-161	36	5	22	-1.70	-1.1	-0.7	-0.1	-1.8	0.0	0.0	-1.6	-0.2	-2.3	-2.1	-1.2	-0.5	-2.5	6-79
WEST STAR E CAVALIER.....	-162	32	11	37	-1.67	-1.6	-1.4	-0.6	-2.9	0.0	0.0	-1.4	-0.8	-0.6	-0.9	-0.1	-0.4	-0.6	6-79
PRESTDALE B COUNT.....	-162	33	6	28	-1.66	-0.9	-1.5	-0.1	-0.8	0.0	0.0	-0.7	-0.2	-2.4	-2.0	-2.5	-0.5	-2.1	6-79
MAXVALES CINDER.....	-162	36	14	37	-0.85	-0.4	-0.9	-0.6	0.4	0.0	0.0	-0.1	-2.0	-0.1	0.2	0.6	0.0	0.2	6-79
ROSEWOOD D SQUIRE.....	-162	53	21	48	-1.18	-0.6	-0.8	-0.5	-0.4	0.0	0.0	-1.2	-0.4	-2.0	-2.1	-1.6	-0.2	-1.7	6-79
FOREMOST VALOR JUSTIN.....	-162	26	6	25	-3.58	-2.6	-2.9	-2.4	-3.1	0.0	0.0	-2.3	-2.7	-2.0	-1.9	-2.3	-0.6	-1.9	6-79
BIZY ACRES NANCE DUKE.....	-163	21	7	26	-1.77	-1.1	-3.4	-0.8	-1.3	81.6	73.1	-0.8	-1.4	-1.6	-2.3	-0.9	-0.9	-1.5	6-79
DINSMORE LEVITY KING.....	-163	43	8	30	-1.06	-0.8	-2.2	-1.8	0.3	0.0	0.0	-0.8	0.6	-1.1	-1.4	-0.8	-0.1	-0.9	6-79
VILLA CREST F CHAMPION.....	-164	33	13	41	-0.67	-0.6	-1.8	-0.5	0.1	77.8	81.2	-0.3	0.2	-0.8	-1.5	0.0	-0.5	-0.7	6-79
MEADOW LANE JUPITER.....	-164	43	7	32	-2.58	-2.0	-0.9	-0.8	-3.1	0.0	0.0	-1.2	-2.5	-2.2	-0.5	-1.6	-0.6	-1.3	6-79
ESKDALE NOAHS FREDRICK.....	-164	39	7	26	-1.28	-1.0	-0.9	-0.6	0.0	0.0	0.0	-0.5	0.1	-1.2	-1.9	-1.1	-0.6	-1.2	6-79
MAPLE LEAF ROYAL LAD.....	-164	72	24	57	-1.51	-1.0	-0.8	-1.8	-0.4	0.0	0.0	-0.9	-0.1	-2.1	-1.7	-1.2	-0.2	-2.1	6-79
DEEP LAKE A SUN.....	-164	76	19	60	-0.76	0.4	-0.3	-0.1	-0.2	0.0	0.0	-1.3	1.3	-0.7	-0.8	-1.0	0.0	-0.7	6-79
FULLER FARMS MAYHES SENATOR...	-164	37	9	30	-1.46	-1.8	-1.0	-1.0	-1.7	0.0	0.0	-0.6	-0.5	-0.5	-1.0	-0.2	-0.6	-0.3	6-79
GUERNSEY LAND FAITHFULLS JANUS	-164	80	60	68	-0.67	0.1	-0.8	-0.1	1.3	0.0	0.0	-0.2	0.4	-1.1	-0.9	-1.5	-0.6	-2.0	6-79
LLAN FAIR RESOLUTE KING.....	-164	84	33	60	-1.66	-0.8	-0.9	-1.1	-2.5	0.0	0.0	-1.1	-1.6	-2.1	-1.8	-0.9	-0.6	-1.9	6-79
VILLAGE VIEW SCOTT.....	-165	26	21	35	-1.45	-1.5	-2.7	-1.8	-1.3	0.0	0.0	-0.8	0.2	-0.9	-2.0	-1.8	-0.5	-1.6	6-79
KLEINPETER FARMS ONITA HERMIT.	-165	35	11	31	-2.33	-2.8	-1.0	-2.4	-1.3	0.0	0.0	-1.8	-0.5	0.0	-1.0	0.5	-0.6	-0.4	6-79
SYCAMORE BUTTERFAT PLUTOCRAT..	-166	71	16	50	-2.34	-1.7	-0.5	-2.4	-1.3	0.0	0.0	-1.4	0.4	-1.6	-1.3	-0.5	-0.2	-1.2	6-79
IDEALS CRAIG.....	-166	44	15	36	-2.46	-1.3	-0.7	-0.7	-0.9	0.0	0.0	-2.4	0.2	-1.6	-1.3	-0.5	-0.2	-1.5	6-79
ELMWOOD JULIETS PLATO.....	-166	41	24	47	-1.50	-0.5	-0.9	-1.2	-1.0	0.0	0.0	-0.9	2.0	-1.0	-1.7	-1.1	0.2	-1.3	6-79
REN LO LEADERS MAJOR.....	-166	38	7	28	-1.17	-0.3	-0.8	0.0	-1.0	0.0	0.0	-1.2	0.6	-2.3	-1.6	-2.0	-0.3	-1.9	6-79
GRAIN MEADOW BFT COUNT.....	-166	59	25	55	-1.52	-1.3	-0.8	-0.9	1.0	0.0	0.0	-0.9	1.1	-1.3	-0.7	-0.3	-0.6	-0.9	6-79
FOREMOST HAPPY ACE.....	-166	82	28	61	-3.43	-2.5	-0.6	-2.6	-3.2	0.0	0.0	-1.3	-1.6	-1.9	-2.7	-1.4	0.0	-2.3	6-79
GREENWOOD COURAGEOUS CHRIS....	-166	37	8	32	-1.34	-0.8	-0.8	-1.4	-1.9	0.0	0.0	-0.2	-1.1	-2.2	-1.7	-1.4	-0.2	-2.3	6-79
WOODACRES KINGS B LEADER.....	-166	65	18	57	-1.86	-1.4	-0.5	-1.4	-3.3	0.0	0.0	-1.1	0.0	-0.2	-0.5	-1.2	0.0	-0.2	6-79
ROSEBUD FARM C VERNON.....	-167	68	29	50	-2.52	-2.2	-0.8	-0.8	-2.5	0.0	0.0	-0.4	-1.5	-2.1	-1.8	-2.0	-0.2	-2.2	6-79
DEERPATH KARLS KING.....	-167	30	17	37	-3.07	-2.0	-3.4	-1.5	-0.8	0.0	0.0	-1.1	-1.5	-2.3	-2.3	-2.3	-2.3	-2.3	6-79
FOISTO FARMS G CADET.....	-167	51	13	43	-3.72	-3.2	-0.9	-2.7	-3.1	0.0	0.0	-2.2	-3.1	-4.1	-2.5	-3.7	-0.6	-3.8	6-79
BROOKHILL PRINCE GERONIMO.....	-167	25	8	28	-1.34	-0.9	-1.4	-0.5	-0.9	74.5	84.5	-0.5	-0.4	-0.2	-0.6	-0.7	-0.4	-0.9	6-79
BEETCHNOW FARMS CLARAS FAME..	-168	39	14	43	-2.05	-1.7	-1.9	-1.7	-1.5	0.0	0.0	-0.9	-2.0	-1.1	-2.2	-0.7	-0.3	-1.2	6-79
WOODACRES CHIEFS FORTUNE.....	-168	55	36	59	0.40	0.8	2.9	2.0	0.5	84.5	84.5	-0.9	1.7	0.7	0.3	0.4	0.0	0.7	6-79
LOOKWELL ELMAS CAPTAIN.....	-168	29	7	28	-2.11	-1.1	-0.9	-0.8	-0.6	0.0	0.0	-1.4	0.2	-0.9	-2.0	-0.6	-0.2	-1.1	6-79
NORGERTS LEADER QUEBEC.....	-169	35	18	34	-0.60	-0.2	1.0	-1.0	0.6	0.0	0.0	-0.1	0.1	-1.2	-0.9	-1.0	0.0	-1.1	6-79
LAUXMONT ARGONAUT.....	-169	40	5	27	-1.78	-0.6	-0.8	-0.2	-0.6	0.0	0.0	-1.1	0.9	-3.0	-2.1	-2.7	-0.2	-2.8	6-79
HOMINY HILL ASTOR.....	-169	80	34	69	-1.36	-1.4	-1.0	-1.6	-0.8	0.0	0.0	-1.0	0.2	-1.7	-1.7	-1.4	-1.6	-1.5	6-79
GRAYCE FARMS VICEROY STERLING.	-169	39	23	41	-2.96	-2.0	-0.8	-1.6	-3.4	0.0	0.0	-1.6	-1.1	-1.5	-1.8	-0.9	-0.2	-1.8	6-79
IDEALS WIZARD.....	-169	66	30	56	-2.34	-2.1	-0.5	-1.6	-0.8	0.0	0.0	-2.5	-1.4	-3.2	-1.9	-1.6	0.0	-2.2	6-79
Q O JEDAS PIONEER.....	-169	38	14	39	-2.29	-1.1	-1.5	-0.8	-2.1	0.0	0.0	-0.8	0.4	-3.2	-3.2	-2.1	-0.5	-3.0	6-79
MCDONALD FARMS JOLLY DOCTOR...	-170	63	12	48	-0.94	0.3	0.2	-0.3	-0.7	0.0	0.0	-2.4	0.9	-0.2	-0.7	0.6	0.0	-0.2	6-79
DEEP LAKE BUTTERFAT CHERUB...	-170	45	10	40	-0.07	0.4	-1.5	0.1	-0.2	0.0	0.0	-0.9	0.5	0.7	0.2	0.7	-0.3	0.7	6-79
CHEDCO BLANCHES WARWICK.....	-170	38	11	42	-2.85	-1.6	-1.4	-1.7	-1.5	0.0	0.0	-1.6	-0.2	-2.6	-2.9	-1.5	-0.2	-2.3	6-79
SPAR HILL DESIGNER JUNIOR.....	-171	58	16	53	-3.08	-2.0	-1.7	0.1	-1.6	0.0	0.0	-1.8	0.2	-3.9	-3.4	-2.9	-0.6	-3.5	6-79
MAXVALES C KING.....	-171	33	20	36	-1.63	-1.2	-0.9	-1.0	-2.9	0.0	0.0	-0.7	-0.1	-1.7	-1.6	-1.6	-0.4	-1.9	6-79
FAR WEST D NORMAN.....	-171	69	19	55	-0.30	-0.4	-0.3	-0.1	-1.4	0.0	0.0	-1.6	0.5	0.3	-0.4	0.2	0.0	0.6	6-79
GOLDEN HARVEST K REX.....	-171	42	9	38	-1.35	-0.3	-0.8	-1.3	-0.9	0.0	0.0	-2.0	-0.6	-1.2	-0.9	-1.2	-0.2	-1.2	6-79
GOLDEN HARVEST K MASTER.....	-172	33	6	30	-1.20	-0.6	-0.8	-0.7	-0.8	0.0	0.0	-1.4	-0.1	-1.6	-0.8	-1.0	-0.2	-1.7	6-79
RAFMELTON HALE WRESTLER.....	-172	42	9	32	0.40	0.1	0.4	-0.5	0.4	77.0	79.5	-0.8	0.2	-0.3	0.8	0.6	0.1	0.4	6-79
WOODACRES R L CANADIAN.....	-173	69	5	29	-1.86	-2.0	-0.9	-2.4	-0.4	0.0	0.0	-2.3	-0.2	-2.9	-2.2	-1.9	-0.6	-2.5	6-79
BAYVILLE GENERAL MARK.....	-173	46	8	37	-2.97	-2.1	-0.5	-1.5	-2.8	0.0	0.0	-2.4	-1.9	-1.1	-2.3	-0.8	0.0	-1.5	6-79
NYALA KINGS FINANCIER.....	-173	74	18	57	-1.69	-1.1	-0.9	-1.6	-0.5	0.0	0.0	-0.8	0.0	-1.3	-1.8	-1.2	-0.6	-1.1	6-79
HILLCREST TRUMP.....	-173	73	9	38	-2.32	-1.9	-0.5	-0.8	-1.4	0.0	0.0	-0.9	-0.5	-2.0	-2.0	-1.7	0.0	-1.9	6-79
MAURANA KINGS BTFT ICWAN.....	-173	28	6	28	-1.44	-1.1	-1.0	-1.4	-1.3	0.0	0.0	-0.8	0.3	-1.7	-1.6	-0.6	-0.7	-1.3	6-79
WEE MANOR EVANG PRINCE.....	-173	33	11	39	-1.39	-1.2	-0.8	-0.8	-0.2	0.0	0.0	-0.7	-0.1	-2.1	-2.0	-1.0	0.2	-2.3	6-79
HANOVER HILL PROPHET.....	-174	25	6	24	-0.40	0.1	-1.7	-1.0	-0.3	0.0	0.0	-0.4	-0.4	0.8	0.9	0.6	0.2	0.7	6-79
HILLDALE SONIC ACTOR.....	-174	28	14	33	0.0	0.7	-0.2	0.9	0.0	0.0	0.0	-0.4	1.7	-1.4	-1.4	-0.3	-0.3	-0.8	6-79
FOISTO FARMS G ORNAMENT.....	-176	55	25	48	-2.10	-1.7	-0.8	-1.7	-2.4	0.0	0.0	-0.8	-3.3	-0.9	-1.2	-0.8	-0.2	-0.5	6-79
MAPLE LEAF PILOT.....	-176	44	17	49	-1.82	-0.8	0.3	-0.1	-1.8	0.0	0.0	-0.7	0.1	-1.0	-1.5	-1.2	-0.2	-1.4	6-79
WOODACRES CHIEFS VICEROY.....	-176	26	7	29	-2.97	-1.5	-0.8	-2.0	-2.5	0.0	0.0	-1.0	-2.2	-1.8	-0.7	-0.7	-0.2	-1.2	6-79
COLDSPRINGS D NOBLY BORN.....	-176	34	6	28	-2.32	-1.7	-0.9	-2.0	-2.4	0.0	0.0	-0.7	-2.0	-1.3	-1.4	-0.5	-0.6	-1.5	6-79
FIRESIDE EVELYNS FAME.....	-177	37	6	28	-2.01	-0.7	-1.0	0.2	1.9	0.0	0.0	-0.2	2.1	-1.5	-1.1	-0.7	-0.4	-1.0	6-79
CLEVERLANDS SPARKLES CHAMPION.	-177	33	10	38	0.44	-0.1	0.5	0.4	0.0	74.5	76.7	-1.1	-0.4	0.6	0.8	0.4	-0.4	1.1	6-79
GRAY HAVEN VALORS MASTER.....	-177	36	16	44	-1.92	-1.2	-0.7	-1.2	-1.5	0.0	0.0	-1.8	-0.1	-1.3	-1.3	-0.4	-0.5	-1.3	6-79
MEADOW WOOD A MUSICIAN.....	-178	41	9	34	-2.87	-2.0	-0.9	-1.3	-1.1	0.0	0.0	-2.1	-2.4	-2.1	-2.5	-2.2	-0.6	-2.2	6-79
WILSONA COMMANDO JASON.....	-178	49	26	52	-1.50	-1.8	-0.8	-1.2	-0.9	0.0	0.0	-1.1	-1.5	-1.6	-1.5	-0.6	-0.2	-1.2	6-79
FOISTO FARMS STEADFAST BUTLER.	-179	46	19	35	-1.64	-2.0	-1.0	-1.7	-0.2	0.0	0.0	-0.4	-1.6	-1.5	-1.4	-0.9	-0.6	-1.5	6-79
MULHOCAWAY BUTTERFAT MUSKETEER	-179	39	20	44	-1.41	-1.1	-1.4	-1.1	-0.4	0.0	0.0	-0.6	2.1	-1.4	-1.1	-1.1	-0.7	-1.1	6-79
SPAR HILL JOLLY NOBLE.....	-179	48	22	39	-2.01	-1.0	2.0	-0.4	-1.4	74.5	84.5	-1.0	1.3	-2.2	-1.9	-1.5	-0.2	-2.0	6-79
MCDONALD FARMS JOLLY APOLLO...	-179	66	40	60	0.92	1.7	-0.8	1.8	0.2	0.0	0.0	0.4	-0.1	1.2	0.2	1.8	-0.2	1.0	6-79
FAIRLAWN HORNETS SAILOR KING..	-179	62	51	59	-1.76	-0.9	-0.9	-0.8	-0.4	0.0	0.0	-1.9	-0.2	-2.6	-1.4	-1.4	-0.6	-2.1	6-79
ANGSTMAN FARM KENNETH.....	-181	57	34	59	-3.11	-2.0	-4.3	-2.4	-1.5	0.0	0.0	-1.5	-0.4	-3.2	-1.7	-0.7	-1.2	-2.0	6-79
WESTLYNN BONANZA SPLIT.....	-181	58	29	60	-0.49	0.4	-1.1	1.3	0.6	0.0	0.0	-1.8	0.7	-1.3	-0.5	-0.8	-0.1	-1.1	6-79
SKYLINE LEES MASTER.....	-181	42	15	42	-1.92	-0.9	-0.8	-1.3	-1.7	0.0	0.0	-1.4	-0.6	-1.5	-1.5	-1.3	-0.2	-1.5	6-79
MAPLE LEAF LADS ROYAL.....	-181	32	8	32	-2.94	-2.2	-1.0	-1.8	-2.0	0.0	0.0	-0.9	-2.2	-2.7	-1.9	-1.4	-0.6	-2.3	6-79
MAURANA KINGS BTFT MASTER.....	-182	38	8	32	-2.29	-1.5	-0.8	-1.8	-1.6	0.0	0.0	-0.2	-0.8	-2.2	-1.4	-1.8	-0.6	-1.5	6-79
LAUXMONT EXPLORER.....	-182	37	6	30	-1.42	-0.9	-1.0	-0.6	-1.8	0.0	0.0	-0.8	-0.3	-1.5	-0.9	-1.4	-0.6	-1.2	6-79

GUERNSEY 7906 NAME OF BULL	PROD TYPE INDEX	PROD TYPE REP	NO DAU CLASS	TYPE REP	FINAL SCORE	PREDICTED DIFFERENCES FOR TYPE GEN APPR	BD STAT	BD CHAR	BD RUMP	FEET	LEGS	DAIRY CHAR	CHEST & B	FORE UDD	REAR UDD	TEAT	SUSP LIGA	MAMM SYS	DATE SMD.
MULHOCAWAY BUTTERFAT CARILLON.	-183	26	6	23	-1.39	-0.6	-0.3	-0.8	-1.4	0.0	0.0	-0.9	-0.7	-1.3	-0.8	-1.3	-0.2	-1.1	6-79
LANGWATER NICKELPLATE.....	-183	44	11	42	-2.93	-1.8	-0.8	-0.8	-4.6	0.0	0.0	-1.7	-2.6	-3.2	-2.4	-2.2	-0.2	-2.4	6-79
KUHTZDALE JOLLY VAL.....	-184	29	5	23	-1.19	-0.4	0.9	-0.5	-1.3	0.0	0.0	-1.7	0.3	-0.7	-0.9	-0.4	0.2	-0.4	6-79
WOODACRES SUPREME LEADER.....	-184	71	24	58	-0.38	0.7	-0.5	-1.1	-2.0	0.0	0.0	-1.0	0.7	0.8	-0.6	-0.6	0.0	-0.4	6-79
LAUXMONT MASTERPIECE.....	-184	75	25	58	-1.38	-0.6	1.6	0.0	-1.4	0.0	0.0	-0.9	0.8	-2.2	-2.2	-2.6	0.4	-2.3	6-79
APPLEBROOK VERNS TROY.....	-184	47	9	39	-0.17	0.9	3.0	0.1	-0.7	0.0	0.0	-1.4	1.2	-1.0	-0.7	-0.5	-0.6	-1.1	6-79
HIGH MEADOWS CORRECTOR.....	-185	34	9	29	-1.69	-1.6	-1.0	-0.7	-1.2	0.0	0.0	-1.0	-1.4	-1.1	-1.5	-0.2	-0.6	-0.9	6-79
GROTON HOUSE CAESARS JO.....	-186	41	6	29	-2.01	-1.4	-0.9	-1.1	-3.4	0.0	0.0	-0.6	-1.2	-2.2	-2.0	-0.5	-0.6	-1.4	6-79
ECKMANS F L PRINCE.....	-186	25	10	30	-2.55	-1.5	-0.6	-1.3	-2.1	0.0	0.0	-1.1	-0.8	-2.8	-3.3	-2.2	-0.6	-2.9	6-79
GUERNSDEL LAUXMONT MAXIM.....	-186	50	22	49	-0.44	0.5	-1.7	0.2	-0.7	0.0	0.0	-0.8	0.5	-1.2	-0.7	-0.4	-0.2	-1.1	6-79
LISETER GOVERNORS COLONEL.....	-186	51	24	56	-0.89	0.1	2.8	0.9	-1.4	0.0	0.0	-1.0	0.9	-1.5	-1.3	-1.3	-0.3	-1.0	6-79
GOLDEN HARVEST C MONOGRAM.....	-187	37	9	32	-3.92	-3.7	-0.8	-3.1	-2.4	0.0	0.0	-1.2	-4.6	-2.4	-2.4	-3.0	-0.2	-2.6	6-79
NORMANDY SABRE.....	-187	39	7	32	-0.84	-0.5	-1.5	0.6	0.3	0.0	0.0	0.4	-0.3	-1.0	0.1	-1.0	-0.2	-0.6	6-79
U OF M D FAME.....	-187	36	15	33	-2.26	-2.0	-1.0	-2.2	-2.2	0.0	0.0	-0.8	-0.2	-1.6	-1.5	-1.7	-0.4	-1.2	6-79
EDISTO FARMS BLZ BRIGHTSTAR...	-187	36	8	32	-3.66	-2.2	-2.4	-1.1	-2.5	0.0	0.0	-2.4	-1.3	-3.4	-2.9	-2.4	-0.6	-3.1	6-79
GRAND VIEW CHIEFTAINS LEADER..	-187	56	38	53	-2.57	-2.3	-0.9	0.0	0.8	0.0	0.0	-1.7	-0.6	-2.5	-2.0	-1.8	-0.6	-1.7	6-79
ANSMIL D DUKE.....	-188	38	7	34	-2.62	-2.1	-1.0	-0.8	-3.9	0.0	0.0	-1.4	0.3	-2.1	-2.4	-1.1	-0.2	-2.0	6-79
FREDELLA LADS BARRY.....	-188	33	9	36	-2.65	-2.1	-0.4	-1.8	-1.9	0.0	0.0	-0.8	-1.5	-2.8	-2.2	-2.2	-0.3	-2.5	6-79
SUNESLOPE-S PERFECTION.....	-189	36	9	36	-0.22	0.0	-0.8	-0.7	1.4	0.0	0.0	-0.7	-1.0	-1.3	-0.8	-0.8	-0.2	-1.4	6-79
WOODACRES NOVELTY KING.....	-189	49	20	50	-2.38	-1.5	-0.7	-1.0	-0.3	0.0	0.0	-2.5	0.2	-1.5	-1.6	-1.1	-0.2	-1.5	6-79
WOODACRES R L ROYALIST.....	-189	41	11	43	-3.07	-1.7	-0.3	-3.0	0.7	0.0	0.0	-2.2	0.6	-2.3	-1.9	-2.9	0.0	-2.3	6-79
WILSONA JASONS GLEN.....	-190	41	15	46	-1.85	-1.4	-1.7	-0.5	-1.4	0.0	0.0	-0.7	-1.2	-2.0	-2.2	-1.3	-0.6	-2.2	6-79
MAXVALES S H G KARATE.....	-191	31	14	33	-0.68	-0.5	-0.5	0.2	-0.3	79.5	84.5	-0.8	0.8	-1.5	-1.1	-1.2	-0.5	-1.2	6-79
PINE GROVE JOLLY BRILLIANT....	-191	43	7	33	-1.87	-1.0	-1.0	0.2	-0.5	0.0	0.0	-1.3	-0.6	-1.5	-1.2	-0.9	-0.6	-1.0	6-79
HIGH MEADOWS REGAL CONQUEST...	-191	31	5	25	-2.29	-1.8	-1.4	-1.7	-2.0	0.0	0.0	-1.6	-0.9	-2.0	-1.9	-1.8	-0.3	-1.9	6-79
IDEALS SAGE.....	-191	48	5	28	-3.45	-2.6	-0.9	-1.6	-2.4	0.0	0.0	-1.6	-1.6	-1.9	-2.4	-2.8	-0.6	-2.1	6-79
HOMINY HILL CORONATION HUNTER.	-192	72	39	65	-2.79	-1.4	-0.9	-1.7	-1.0	0.0	0.0	-1.8	-1.7	-2.8	-3.3	-3.4	-0.6	-3.7	6-79
COLDSPRINGS DEFENDERS VALOR...	-193	86	33	72	-1.84	-1.0	-0.5	-1.6	-2.0	0.0	0.0	-0.8	-1.4	-1.1	-1.3	-2.4	0.0	-1.2	6-79
IDEALS CHALLENGER.....	-194	75	66	60	-2.92	-2.4	-0.5	-1.7	-3.2	0.0	0.0	-2.0	-0.2	-0.3	-2.0	-2.3	0.0	-1.3	6-79
IDEALS SUPERMAN.....	-195	36	5	28	-3.01	-2.5	-0.9	-2.1	-4.0	0.0	0.0	-2.5	-0.4	-1.8	-2.1	-0.9	-0.6	-1.7	6-79
FAIRLAWN BLANCHES ACTOR.....	-195	68	61	72	-0.82	-0.1	0.2	-1.5	0.0	0.0	0.0	-2.4	1.2	-0.5	-1.3	0.0	-1.2	-0.5	6-79
WESTERN GLOW C F DUKE.....	-196	84	70	78	-2.17	-1.7	-0.8	-1.5	-1.7	0.0	0.0	-1.8	-1.5	-0.6	0.3	-0.3	-0.6	-0.2	6-79
SKYLINE LEES PRINCE.....	-197	46	23	49	-1.29	-0.8	-0.8	-1.6	-1.3	0.0	0.0	-1.5	-0.8	-1.2	-0.8	-1.0	-0.2	-0.7	6-79
GILDERDALE GOLDEN STARDUST....	-197	37	9	35	-3.26	-2.3	-1.5	-2.0	-1.9	0.0	0.0	-1.5	-2.6	-1.8	-2.0	-1.5	-0.2	-2.0	6-79
FAIRLAWN A ACTOR.....	-197	52	22	48	-2.10	-1.8	-0.7	-2.7	-1.7	0.0	0.0	-1.9	-0.8	-1.4	-1.5	-1.4	-0.2	-1.7	6-79
VALLEY SET G JOHN.....	-199	21	5	23	0.08	0.3	1.4	0.1	1.4	80.5	80.5	-0.6	0.6	-0.2	-0.2	0.3	0.2	-0.3	6-79
ELMWOOD LENORAS MASTER.....	-199	34	11	36	-2.02	-1.2	-1.4	-0.7	-0.3	0.0	0.0	-0.6	-0.1	-3.0	-2.0	-2.5	-0.6	-2.2	6-79
DAVISS ACTOR JESTER.....	-199	31	10	33	-1.86	-1.5	-1.1	-1.0	-0.7	0.0	0.0	-1.2	0.0	-1.5	-1.3	-0.6	-0.6	-1.3	6-79
MCDONALDS JOLLY DALE.....	-201	36	6	27	-2.87	-2.2	-0.8	-2.0	-1.7	0.0	0.0	-2.8	0.2	-1.9	-1.4	-1.3	-0.2	-1.5	6-79
BLAKEFORD GOVERNORS VALOR.....	-202	46	16	41	-1.89	-1.5	1.3	-1.8	-0.5	0.0	0.0	-2.0	1.2	-2.5	-2.5	-2.0	-0.6	-2.4	6-79
WOODACRES EASTERN LEADER.....	-203	75	13	46	-2.42	-1.9	-0.5	-1.3	-0.8	0.0	0.0	-1.4	-1.0	-2.6	-1.3	-2.8	0.0	-1.8	6-79
MAURANA D BUTTERFAT FAVOR.....	-203	70	11	41	-1.24	-1.9	-0.3	-0.2	-1.9	0.0	0.0	-0.9	-0.5	-1.7	-1.4	-0.9	0.0	-1.4	6-79
GUERNSDEL MAXIM NATHAN.....	-203	32	8	32	-3.69	-2.7	-1.5	-0.6	-2.4	0.0	0.0	-2.4	-1.7	-2.1	-2.2	-1.7	-0.2	-1.8	6-79
MCDONALD FARMS JOLLY ZENO.....	-204	61	36	61	-0.54	-0.2	-1.7	-0.9	0.0	0.0	0.0	-0.8	-0.6	0.1	0.3	0.2	-0.2	0.4	6-79
BLAKEFORD GOVERNORS NAVIGATOR.	-205	32	15	38	-2.46	-1.0	1.3	-0.3	-0.7	0.0	0.0	-1.8	1.0	-3.0	-2.8	-3.0	-0.2	-2.6	6-79
WILGORLAN FARMS SPARTAN.....	-205	67	11	42	-1.94	-1.4	-0.3	-1.4	-1.0	0.0	0.0	-2.1	-3.2	-0.4	-0.6	-0.6	0.0	-0.4	6-79
CHEDCO HOLLYHOCKS ACTOR.....	-205	80	60	78	-1.94	-0.4	0.0	-0.9	0.6	0.0	0.0	-2.3	1.4	-1.6	-1.4	-1.2	0.3	-2.1	6-79
HIGH MEADOWS JOLLY WATERLOO...	-206	55	30	59	-1.00	-0.9	-0.8	0.4	0.6	0.0	0.0	-1.2	-0.1	-1.1	-1.1	-0.1	-0.2	-0.8	6-79
SENRAB JOLLY LUCRATIVE.....	-206	23	7	26	-1.76	-1.5	-0.7	-1.3	-1.1	0.0	0.0	-0.9	-1.2	-1.2	-1.5	-1.1	-0.4	-1.6	6-79
NORTHERN M CLIENT.....	-207	51	24	42	-3.74	-2.7	-0.9	-3.3	-2.5	0.0	0.0	-2.2	-3.4	-1.8	-1.6	-1.0	-0.6	-1.7	6-79
MAPLE DAWN FASHIONER MAP.....	-207	38	8	28	-1.89	-1.7	-0.8	-0.7	-1.0	0.0	0.0	-0.7	-1.4	-2.5	-1.8	-1.2	-0.2	-2.1	6-79
NORTHERN DOUBLE CONRAD LAD....	-207	43	8	33	-1.93	-1.8	-0.9	-2.0	-1.8	0.0	0.0	-1.1	-0.6	-1.7	-1.1	-0.9	-0.6	-1.3	6-79
GOLDEN GRANGE P RAIDER.....	-208	64	13	50	-2.42	-1.6	-0.3	-2.0	-0.9	0.0	0.0	-2.8	-0.8	-1.4	-0.9	0.0	0.0	-0.8	6-79
MCDONALD FARMS JOLLY ZANTON...	-209	56	25	53	-0.78	-0.2	-0.9	-0.9	-0.3	0.0	0.0	-1.3	0.5	-1.3	-0.2	-0.5	-0.6	-0.4	6-79
WESTLYNN NERO.....	-209	45	13	49	-2.47	-1.9	-0.8	-2.3	-2.3	0.0	0.0	-2.0	-1.9	-1.3	-1.7	-0.4	-0.2	-1.1	6-79
WOODACRES STEADFAST LEADER....	-210	40	15	52	-0.85	-0.3	-0.5	-1.8	-1.2	0.0	0.0	-1.3	1.6	-0.1	-1.0	-0.4	0.0	-1.0	6-79
WARDELLS BROCKTON CHAMPION....	-212	70	26	55	-2.19	-0.9	-1.1	-0.6	-2.0	0.0	0.0	-0.9	-0.1	-2.8	-2.4	-2.5	-0.7	-2.7	6-79
GRAND VIEW PREDICTORS CHAMP...	-214	31	9	35	-1.43	-1.4	-0.9	-0.6	-3.0	0.0	0.0	-0.5	-0.9	-0.7	-0.9	-0.5	0.0	-0.8	6-79
CHEDCO LORRAINES PEER.....	-215	38	18	46	-2.12	-1.3	-1.4	-0.4	0.6	0.0	0.0	-1.3	-1.5	-1.4	-1.4	-1.6	-0.4	-1.7	6-79
MCDONALD FARMS MISTER DON.....	-217	42	7	37	-1.42	-0.6	-0.2	0.4	1.1	0.0	0.0	-1.0	1.5	-1.3	-1.8	-1.7	-0.2	-1.9	6-79
LEAFY LANE HIGHLANDER.....	-219	58	39	52	0.31	0.9	-0.8	0.3	0.1	0.0	0.0	0.1	1.1	-0.6	-0.2	-0.5	-0.3	-0.5	6-79
EAST MALTA VIKING.....	-219	30	8	27	-2.57	-1.1	-1.5	-0.1	-2.5	0.0	0.0	-1.9	0.0	-1.8	-2.4	-1.6	-0.2	-2.0	6-79
BAYVILLE GENERAL LOUIS.....	-219	43	11	43	-2.10	-0.9	-0.7	-1.1	-1.2	0.0	0.0	-2.8	-1.9	-1.1	-1.0	0.2	-0.5	-0.9	6-79
ATTEBROC MAJESTYS SUZERAIN....	-220	39	13	41	-4.61	-3.3	-0.9	-2.6	-0.6	0.0	0.0	-2.0	-3.8	-3.0	-3.0	-2.3	-0.6	-3.1	6-79
HIGH MEADOWS JOLLY GLADIATOR..	-223	32	6	31	-0.52	-0.3	-0.8	-0.1	0.1	0.0	0.0	-1.0	0.1	0.3	-0.3	1.1	-0.2	0.4	6-79
TARBELL ROMULUS MAY PRINCE....	-223	97	216	93	-4.35	-3.0	-0.9	-3.0	-3.0	0.0	0.0	-2.2	-1.7	-4.1	-4.4	-2.8	-0.6	-4.0	6-79
CURTISS CANDY PETER PAN.....	-224	82	19	61	-1.72	-1.0	-0.9	-1.5	-2.0	0.0	0.0	-1.6	-0.9	-0.5	-1.3	-0.1	-0.6	-0.6	6-79
WOODACRES KINGS MAGICIAN.....	-224	29	9	29	-3.83	-2.2	-0.8	-1.5	-2.1	0.0	0.0	-2.8	-1.9	-2.9	-2.9	-2.4	-0.2	-2.9	6-79
ZEITLER DIANNE MASTER CURTISS.	-226	56	34	47	-1.97	-1.3	-0.7	-1.3	-0.5	0.0	0.0	-1.0	-1.6	-1.6	-1.5	-0.9	0.2	-1.2	6-79
ELMWOOD AGNESS VALOR.....	-226	28	7	29	-3.23	-2.0	-2.7	-0.9	-2.4	0.0	0.0	-1.0	0.7	-3.4	-3.5	-2.4	-0.4	-2.8	6-79
BLAKEFORD ELDORADO.....	-226	45	9	44	-2.07	-1.6	-0.8	-1.5	-3.8	0.0	0.0	-1.4	0.1	-1.8	-1.3	-1.9	-0.2	-1.6	6-79
LAUXMONT PLAYBOY.....	-229	43	26	43	-3.44	-1.8	-0.9	-1.1	-1.7	0.0	0.0	-1.4	0.0	-3.0	-2.7	-2.3	-0.6	-2.9	6-79
GREYSTONE BARON MO.....	-229	55	6	29	-1.85	-0.9	-0.3	-0.6	-0.9	0.0	0.0	-1.5	-1.2	0.2	-0.1	0.4	0.0	-0.1	6-79
LAUXMONT TORPEDO.....	-229	59	43	62	-1.88	-0.7	-0.9	-0.4	-0.9	0.0	0.0	-1.9	0.7	-1.1	-1.6	0.1	-0.6	-1.0	6-79
WYNO SAINTS ATLAS.....	-230	60	22	46	-0.86	0.1	-0.5	-0.6	0.2	0.0	0.0	-1.0	0.9	-0.1	-0.3	0.6	0.0	-0.7	6-79
NYALA INDIGOS PHIL.....	-231	31	6	25	-1.69	-1.0	-1.0	-0.5	-0.9	0.0	0.0	-0.9	-0.5	-1.8	-1.5	-0.8	-0.6	-1.5	6-79
FRANCHESTER TRANSFERS JESTER..	-232	91	140	87	0.43	1.4	-0.1	0.9	0.5	0.0	0.0	-0.7	1.0	1.0	0.2	1.4	-0.1	0.7	6-79
FLYING HORSE ROSES ROYAL.....	-234	44	22	39	-1.80	-1.1	-0.9	-1.3	-1.4	0.0	0.0	-0.2	-0.6	-1.8	-2.9	-1.6	-0.6	-2.3	6-79
CURTISS CANDY CHIEF JUSTICE...	-236	82	19	62	-3.39	-2.8	-0.5	-3.1	-1.8	0.0	0.0	-3.5	-1.5	-0.7	-2.1	-0.3	0.0	-1.0	6-79
WOODACRES MO MASTER.....	-236	51	17	51	-2.46	-1.6	-1.2	-1.9	-0.6	0.0	0.0	-1.0	-1.7	-1.4	-2.0	-0.6	-0.5	-1.3	6-79
GIPPY STEADFAST COLONEL.....	-240	41	12	41	-1.96	-1.1	-0.8	-1.1	-0.7	0.0	0.0	-2.1	-0.3	-1.8	-2.1	-0.9	-0.4	-1.6	6-79
YELLOW CREEK DOREEN EMPORER...	-241	41	12	40	-0.70	-0.2	0.4	-1.0	-0.6	72.0	77.0	-1.0	1.2	0.0	-1.0	0.7	-0.2	0.1	6-79
HOMINY HILL TRANSPIRE.....	-243	67	24	63	-0.83	-0.3	-0.9	-0.2	1.8	0.0	0.0	-2.0	2.1	1.0	0.1	0.8	-0.6	1.0	6-79
LAUXMONT CONSTABLE.....	-249	40	10	35	-2.74	-1.7	-1.5	-1.5	-1.5	0.0	0.0	-2.5	-0.1	-2.8	-1.6	-2.5	-0.4	-2.6	5-79
NEWBYS G N GORDON.....	-250	25	7	31	-3.11	-2.2	-3.9	-1.4	-1.4	0.0	0.0	-2.1	-1.3	-1.2	-2.3	-2.5	-0.9	-2.0	5-79
KUHTZDALE MISTER CHIPS.....	-251	40	16	43	-2.86	-2.3	-2.1	-2.1	-1.6	0.0	0.0	-1.6	-0.9	-2.1	-2.8	-2.9	-0.6	-1.7	5-79
SUNNYMEDE B COAST PREDICTION..	-251	29	6	32	-3.92	-2.7	-2.4	-2.2	-1.8	0.0	0.0	-1.1	-1.3	-3.0	-3.2	-3.4	-1.3	-2.7	5-79
WOODACRES KINGS C LEADER.....	-252	49	20	35	-1.81	-0.7	-1.2	-0.3	-2.1	0.0	0.0	-1.7	0.4	-1.7	-2.6	-1.1	-0.3	-2.0	6-79
HERMITAGE VIEW S IDEAL.....	-253	46	7	36	-2.21	-2.1	-0.9	-2.1	0.4	0.0	0.0	-1.2	-0.2	-0.5	-0.4	-0.7	-0.6	-0.6	6-79
GRAYSMARSH F CLIPPER.....	-254	74	11	46	-3.55	-3.0	-0.9	-3.7	-2.0	0.0	0.0	-2.7	-2.0	-1.6	-1.0	-1.1	-0.6	-1.0	6-79
NORTHERN SHIRLEYS CONRAD.....	-256	40	5	27	-1.50	-0.9	-0.9	-1.8	-0.5	0.0	0.0	-1.0	-0.8	-2.1	-1.9	-1.2	-0.6	-1.6	6-79
NYALA BARONS KING.....	-259	73	25	63	-2.10	-1.5	-0.9	-1.6	-2.4	0.0	0.0	-2.2	-1.4	-0.3	-2.0	-1.6	-0.6	-2.0	6-79
LAUXMONT BORDER KING.....	-260	54	8	30	-0.19	-0.3	0.2	-0.9	-0.1	0.0	0.0	0.0	1.6	-1.9	-1.4	-1.3	0.0	-1.8	6-79
SPAR HILL GOVERNOR.....	-272	95	203	93	-1.57	-0.5	3.1	1.5	-2.5	0.0	0.0	-2.2	2.7	-2.8	-2.4	-2.5	-1.2	-2.7	6-79
HOMINY HILL SULTAN.....	-287	91	82	85	-3.07	-2.1	-0.9	-2.0	-1.1	0.0	0.0	-1.5	-2.1	-2.6	-2.2	-3.9	-0.6	-2.9	6-79
GOLDEN HARVEST SUPERIOR.....	-302	42	9	34	-1.46	-0.6	-0.8	-0.6	-0.3	0.0	0.0	-2.1	0.2	-0.7	-0.6	-0.1	-0.2	-0.3	6-79
MAPLE LEAF MIXER.....	-306	35	9	37	-4.46	-3.4	0.0	-2.2	-2.5	0.0	0.0	-2.7	-0.5	-4.1	-3.7	-2.7	-0.6	-3.1	5-79
GRAND VIEW MAY ROYALTY.....	-318	49	28	52	-3.71	-2.6	-0.9	-1.9	-3.7	0.0	0.0	-2.8	-0.6	-1.3	-2.0	-1.8	-0.6	-1.8	5-79
OELKERS NANCE NICK.....	-322	38	7	33	-0.78	-0.2	0.9	-0.7	0.3	74.5	71.2	-1.5	0.3	0.5	0.7	0.3	-0.2	-0.1	6-79
DAVISS JESTER GRANDEE.....	-325	77	22	60	-2.06	-1.8	-1.6	-1.2	-2.9	74.5	77.8	-1.8	-1.4	-1.0	-1.0	-1.7	-0.2	-1.2	6-79

ACTIVE AI GUERNSEY SIRE SUMMARY LIST FOR SUMMER 1979

REGISTRATION NAME OF BULL	NUMBER	AI STUD	NO. HRDS	NO. DTRS	% CUL	% RIP	PRODUCTION RPT	PD MILK	PD %	PD FAT	PD $$	TYPE NO. DTRS	AVG SCORE	RPT	PD TYPE	INDEX RPT	PT INDEX	DATE SMD.
ATTEBROC FLASH DIVIDEND.....	577154	40	25	66	16	2	74	+871	-.16	+25	+84	44	77.4	75	+1.17	74	+177	6-79
BROCKWELL B ATLANTIC.....	586593	14	15	28	6	36	52	+993	-.09	+38	+107	15	80.0	51	+1.87	52	+241	6-79
BROOKNOOK CYCLONE.....	585265	3	63	155	16	24	85	+685	+.06	+38	+89	48	77.4	74	+2.55	82	+222	6-79
BROOKNOOK MOMENTOS STARFIRE...	587904	9	32	73	22	51	72	+649	-.18	+13	+55	13	77.1	46	+1.67	65	+134	6-79
CHEDCO PETALS PRINCE.....	575727	17	2	68	2	7	29	+253	+.06	+18	+38	57	79.4	48	+1.98	34	+108	6-79
CHENANGO FARM GALLANT.....	575141	21	71	231	14	41	86	+574	+.05	+32	+75	56	74.6	68	-.08	82	+130	6-79
CLEVERLANDS ZENITH.....	575523	11	47	166	11	22	81	+853	-.26	+14	+68	94	75.7	75	+1.57	79	+158	6-79
FALCONS WISTAR PATRICIAN.....	583873	7	38	81	11	6	78	+1093	-.10	+41	+117	54	76.2	79	+.34	78	+223	6-79
FAUVER HILL W SUPER STAR.....	584453	3	73	163	14	12	87	+620	-.19	+10	+50	54	76.6	78	+1.33	84	+115	6-79
FOREMOST TOP JOLLY.....	580792	15	22	70	6	16	68	+615	-.23	+6	+44	47	80.0	69	+2.14	68	+124	6-79
FRA HIB MARYS P TOPCAT.....	578858	27	42	90	29	24	76	-341	-.12	-27	-55	25	77.0	59	+.68	71	-106	6-79
GRANDVIEW WISTARS BART.....	585136	40	87	176	16	30	87	+1063	.00	+50	+127	30	75.8	67	+.23	82	+240	6-79
GRANDVIEW WISTARS FABIAN.....	583550	29	56	191	23	4	84	+1159	+.01	+56	+140	67	72.3	76	-.79	82	+241	6-79
HAPPY HILL KING.....	579850	14	58	105	0	74	79	+459	-.05	+17	+49	11	83.5	38	+1.20	68	+110	6-79
HORNBACK FARM PRINCE EXTRA....	586569	29	32	47	4	29	67	+951	.00	+45	+114	11	77.9	44	+1.99	61	+257	6-79
HOUSLEYS DARI FAVVOR.....	580919	29	543	1944	15	18	99	+679	+.01	+33	+82	716	80.2	98	+4.05	98	+246	6-79
KELLOGG CHIEFS BILLY.....	577980	7	64	133	14	57	84	+734	-.03	+32	+84	14	75.5	52	-.14	76	+147	6-79
KELLOGG CHIEFS MARTIN.....	585398	29	31	53	10	11	73	+935	-.19	+25	+87	17	74.4	56	-.23	69	+151	6-79
KELLOGG MINNIES CHOICE.....	580204	3	306	799	14	73	96	+1488	-.14	+55	+158	125	75.4	88	+.96	94	+319	6-79
KELLOGG NANCES CHEER.....	576489	7	16	46	22	16	61	+766	-.14	+22	+74	22	74.9	54	-.64	59	+114	6-79
KELLOGGS T C CHIEF.....	579293	7	24	27	20	42	61	+619	-.15	+14	+55	8	78.0	41	-.43	56	+82	6-79
LANCES C COMMANDER.....	587561	81	1	12	***	17	20	+406	+.01	+20	+50	4	77.8	18		20	+99	6-79
LYRENE WISTAR DEACON.....	582195	40	18	54	10	12	68	+1139	+.09	+63	+148	25	80.5	63	+2.65	66	+340	6-79
MAPLEWOOD A B CHAMPIONS PRIDE.	582722	14	2	30	8	0	28	+615	-.06	+23	+66	14	79.5	35	+.62	30	+129	6-79
MAURANA WIS TELESTAR.....	586731	29	93	152	10	29	87	+1339	+.01	+64	+161	44	76.2	76	+1.85	84	+346	6-79
MCDONALDS JEANS WINNER.....	585033	14	55	138	22	19	84	+294	+.07	+21	+44	30	75.8	67	+.93	79	+95	6-79
MCDONALDS NANCE NOBLEMAN.....	582257	3	53	99	12	1	83	+893	-.18	+24	+84	32	78.1	71	+1.29	80	+181	6-79
MCDONALDS TOP PILOT.....	585588	29	54	103	23	18	81	+1146	-.29	+24	+99	40	74.3	71	-.65	79	+162	6-79
MESABA NANCE EXTRA.....	583450	17	3	41	0	3	32	+675	-.11	+21	+67	35	78.2	46	+1.08	36	+143	6-79
NESLEKCIM FORTUNES KENO.....	576208	21	16	49	10	28	60	+1054	-.09	+40	+114	20	77.7	51	+.69	58	+225	6-79
NOLICHUCKEY T C TRANSFER.....	575859	15	191	601	13	18	95	+644	-.21	+10	+51	163	78.5	90	+2.47	94	+145	6-79
OLYMPIC VIEW B MAVERICK.....	579953	7	70	342	12	19	90	+1147	-.01	+53	+136	238	78.5	91	+1.85	90	+296	6-79
SCHWINGHAMER FARM QUANTITY....	579362	17	133	499	13	31	93	+788	+.08	+45	+104	100	76.7	84	+1.45	91	+225	6-79
SPRING WALK UNCLE CHARLIE.....	587525	1	10	19	***	63	37	+605	-.26	+3	+40	0		0		28	+77	6-79
SUNESLOPE CHAMP DIVIDEND.....	576656	14	67	188	7	17	85	+641	-.08	+22	+66	80	77.2	77	+1.86	83	+160	6-79
WAWASEE W DYNASTY.....	585026	14	29	49	14	16	70	+279	+.03	+16	+37	27	79.1	65	+2.94	68	+129	6-79
WEE MANOR TOP COMMAND.....	581091	40	7	23	24	5	41	+577	-.21	+7	+43	13	80.5	34	+.87	39	+91	6-79
WELCOME HOLLI PRINCE.....	585753	29	9	26	24	4	44	+701	-.05	+28	+77	11	79.4	45	+1.73	44	+179	6-79
WELCOME WISTARS FANCY.....	583872	7	69	141	12	16	85	+911	-.17	+26	+87	38	77.5	73	+1.82	82	+201	6-79
WESTERN GLOW DARI FINANCIER...	580172	11	87	227	13	14	90	+260	+.01	+13	+32	101	78.3	86	+1.54	89	+85	6-79
WESTERN GLOW WISTAR PREMIER...	585495	7	53	114	5	10	82	+1112	+.08	+61	+144	78	76.9	83	+.74	82	+286	6-79
YELLOW CREEK DORAMOST.....	582397	9	69	195	17	18	88	+533	-.01	+24	+62	59	76.5	81	+.63	86	+123	6-79

GUERNSEY 7906 NAME OF BULL	PROD TYPE INDEX	PROD TYPE REP	NO DAU CLASS	TYPE REP	FINAL SCORE	PREDICTED DIFFERENCES FOR TYPE: GEN APPR	STAT	BD CHAR	RUMP	FEET	LEGS	DAIRY CHAR	CHEST & B	FORE UDD	REAR UDD	TEAT	SUSP LIGA	MAMM SYS	DATE SMD.
MAURANA WIS TELESTAR.....	346	84	44	76	1.85	1.6	3.5	2.3	0.3	75.2	73.1	2.5	0.2	1.6	2.1	0.6	1.3	1.3	6-79
LYRENE WISTAR DEACON.....	340	66	25	63	2.65	2.4	3.1	2.3	0.1	75.5	76.0	1.6	0.9	1.4	0.2	1.8	1.1	1.1	6-79
KELLOGG MINNIES CHOICE.....	319	94	125	88	0.96	0.8	0.2	0.1	-0.1	76.1	76.5	1.5	0.8	1.4	0.8	1.2	0.2	0.8	6-79
OLYMPIC VIEW B MAVERICK.....	296	90	238	91	1.85	1.1	2.1	2.9	-0.2	77.1	75.8	2.4	1.3	2.0	1.2	1.7	0.1	1.3	6-79
WESTERN GLOW WISTAR PREMIER...	286	82	78	83	0.74	0.7	1.1	1.8	-0.4	78.5	79.3	0.8	0.6	-1.3	-0.3	0.5	-0.4	-0.1	6-79
HORNBACK FARM PRINCE EXTRA....	257	61	11	44	1.99	1.8	5.9	1.2	0.8	80.0	76.3	1.5	2.4	0.9	0.7	1.4	0.2	1.0	6-79
HOUSLEYS DARI FAVVOR.....	246	98	716	98	4.05	3.9	5.4	2.7	1.2	77.2	77.6	2.5	5.2	3.1	2.5	2.1	2.1	2.9	6-79
BROCKWELL B ATLANTIC.....	241	52	15	51	1.87	1.2	0.1	1.8	1.7	76.5	78.5	1.0	-0.8	1.8	3.1	0.8	0.2	1.8	6-79
GRANDVIEW WISTARS FABIAN.....	241	82	67	76	-0.79	-0.9	1.2	1.2	-2.5	74.9	74.1	1.0	-0.6	-1.1	-1.6	-1.8	-0.6	-1.5	6-79
GRANDVIEW WISTARS BART.....	240	82	30	67	0.23	-0.4	-0.7	1.9	-1.2	75.0	75.5	1.4	1.3	-1.4	-1.2	-1.3	-1.7	-0.9	6-79
SCHWINGHAMER FARM QUANTITY....	225	91	100	84	1.45	1.1	1.6	1.5	0.8	76.7	76.5	2.3	0.7	-1.7	0.8	0.1	0.5	-0.2	6-79
NESLEKCIM FORTUNES KENO.....	225	58	20	51	0.69	-0.1	0.1	-0.4	0.2	76.5	74.5	0.0	0.8	0.2	0.5	1.1	0.2	0.7	6-79
FALCONS WISTAR PATRICIAN.....	223	78	54	79	0.34	0.3	-1.4	0.6	-0.1	76.5	76.9	0.4	-2.2	-0.1	0.3	-0.7	-0.3	-0.2	6-79
BROOKNOOK CYCLONE.....	222	82	48	74	2.55	2.7	3.3	2.0	0.5	74.8	75.6	2.0	2.1	1.2	1.3	2.2	0.6	1.8	6-79
WELCOME WISTARS FANCY.....	201	82	38	73	1.82	0.7	1.8	2.5	0.0	74.8	74.5	1.3	1.4	1.5	1.3	1.0	0.8	1.3	6-79
MCDONALDS NANCE NOBLEMAN.....	181	80	32	71	1.29	0.9	-1.5	-0.6	1.5	78.9	75.6	1.6	-0.3	0.9	1.7	0.8	1.1	1.2	6-79
WELCOME HOLLI PRINCE.....	179	44	11	45	1.73	1.4	1.5	1.6	1.2	73.5	74.5	1.0	-0.5	1.4	2.0	0.7	0.4	1.5	6-79
ATTEBROC FLASH DIVIDEND.....	177	74	44	75	1.17	0.8	0.5	1.1	-0.8	72.5	75.2	1.4	1.3	0.8	2.3	0.5	0.5	0.9	6-79
MCDONALDS TOP PILOT.....	162	79	40	71	-0.65	-1.2	0.7	0.3	0.8	75.8	74.0	1.6	-1.0	-1.1	-0.5	-0.2	-0.3	-1.1	6-79
SUNESLOPE CHAMP DIVIDEND.....	160	83	80	77	1.86	1.8	2.0	2.4	1.2	76.9	79.3	1.0	1.3	0.7	-0.5	1.0	0.4	0.7	6-79
CLEVERLANDS ZENITH.....	158	79	94	75	1.57	1.2	0.7	2.0	1.2	76.7	76.3	1.9	-0.2	2.0	0.4	2.1	0.9	1.3	6-79
KELLOGG CHIEFS MARTIN.....	151	69	17	56	-0.23	-0.2	-0.8	0.0	-0.9	73.7	75.3	1.0	0.0	-1.4	-0.9	-1.1	-0.3	-1.3	6-79
KELLOGG CHIEFS BILLY.....	147	76	14	52	-0.14	-0.5	-0.3	0.1	-1.1	81.2	77.8	1.2	0.8	-1.0	-0.1	-0.8	-0.7	-0.8	6-79
NOLICHUCKEY T C TRANSFER.....	145	94	163	90	2.47	1.9	7.7	2.1	2.6	76.4	76.4	2.7	4.9	-0.3	1.3	1.0	-0.3	0.8	6-79
MESABA NANCE EXTRA.....	143	36	35	46	1.08	0.7	2.4	1.3	0.4	72.4	76.1	1.6	0.4	0.0	-0.8	1.5	-0.1	0.3	6-79
BROOKNOOK MOMENTOS STARFIRE...	134	65	13	46	1.67	1.1	4.3	0.7	0.7	73.7	73.7	1.3	0.8	1.2	1.4	0.5	0.8	0.6	6-79
CHENANGO FARM GALLANT.....	130	82	56	68	-0.08	-0.5	0.9	0.1	0.4	74.9	74.9	0.2	-1.3	-0.1	-0.1	-0.1	-0.7	-0.4	6-79
WAWASEE W DYNASTY.....	129	68	27	65	2.94	2.0	2.8	1.0	1.1	76.5	78.5	1.4	2.0	2.0	2.8	2.3	1.7	2.6	6-79
MAPLEWOOD A B CHAMPIONS PRIDE.	129	30	14	35	0.62	0.8	-1.4	0.8	1.1	74.5	74.5	-0.1	-0.5	1.0	0.9	0.4	0.2	0.7	6-79
FOREMOST TOP JOLLY.....	124	68	47	69	2.14	2.5	3.3	2.0	0.4	78.0	77.6	0.6	2.0	1.5	1.2	0.4	1.4	1.2	6-79
YELLOW CREEK DORAMOST.....	123	86	59	81	0.63	0.6	-0.4	0.3	0.1	74.9	74.9	1.4	-0.8	0.3	1.6	-0.1	0.6	0.6	6-79
FAUVER HILL W SUPER STAR.....	115	84	54	78	1.33	1.5	1.6	1.6	-1.1	76.5	77.5	0.6	1.1	1.0	1.5	-0.8	0.4	0.3	6-79
KELLOGG NANCES CHEER.....	114	59	22	54	-0.64	-0.3	1.3	-0.6	-0.5	78.5	78.5	1.5	-0.1	-1.7	-2.0	-1.0	-0.3	-1.7	6-79
HAPPY HILL KING.....	110	68	11	38	1.20	0.9	3.3	1.9	0.5	74.5	79.5	0.8	1.6	1.0	0.4	1.5	0.5	1.0	6-79
CHEDCO PETALS PRINCE.....	108	34	57	48	1.98	2.3	2.4	1.7	1.3	75.2	76.6	0.9	1.6	1.5	1.1	1.2	1.0	1.2	6-79
LANCES C COMMANDER.....	99	20	4	18															6-79
MCDONALDS JEANS WINNER.....	95	79	30	67	0.93	0.9	5.8	2.5	-0.1	75.6	73.4	1.8	2.0	0.7	-0.3	-0.6	-0.4	-0.6	6-79
WEE MANOR TOP COMMAND.....	91	39	13	34	0.87	0.2	0.9	0.6	0.9	72.8	79.5	0.4	2.0	0.3	1.0	1.2	0.5	0.5	6-79
WESTERN GLOW DARI FINANCIER...	85	89	101	86	1.54	1.2	3.0	0.0	1.6	76.0	78.1	0.6	0.9	0.4	1.1	0.1	0.6	0.5	6-79
KELLOGGS T C CHIEF.....	82	56	8	41	-0.43	-0.2	-0.1	0.1	0.1	77.0	79.5	0.9	0.9	-0.9	0.6	-0.4	0.8	-0.1	6-79
SPRING WALK UNCLE CHARLIE.....	77	28	0	0															6-79
FRA HIB MARYS P TOPCAT.....	-106	71	25	59	0.68	0.4	3.6	0.1	2.8	76.5	74.5	0.3	1.3	0.2	0.8	1.1	0.5	0.5	6-79

A. I. ORGANIZATIONS Stud Code

1 NOBA, Inc.
Box 607, Tiffin, Ohio 44883

3 Eastern Artificial Insemination Co-op., Inc.
Box 518, Ithaca, New York 14850

7 Select Sires, Inc.
11740 US 42, Plain City, Ohio 43064

9 Sire Power, Inc.
Box 555, Frederick, Maryland 21701

11 Carnation Co. / Genetics Division
Box 938, Hughson, California 95326

14 Tri-State Breeders Cooperative
Rt. 3, Box 50, Baraboo, WI 54667

15 Atlantic Breeders Cooperative
1575 Apollo Drive, Lancaster, PA 17601

17 Minnesota Valley Breeding Association
New Prague, Minnesota 56701

21 Midwest Breeders Cooperative
Box 469, Shawano, Wisconsin 54166

27 Herdsman, Inc.
Box 391, Putnam, Connecticut

29 American Breeders Service, Inc.
DeForest, Wisconsin 53532

40 Curtiss Breeding Service
Cary, Illinois 60013